

\\PAC009\lproj\ssdw\dwg\A11.dwg 2004 May 05 13:02:22 2002

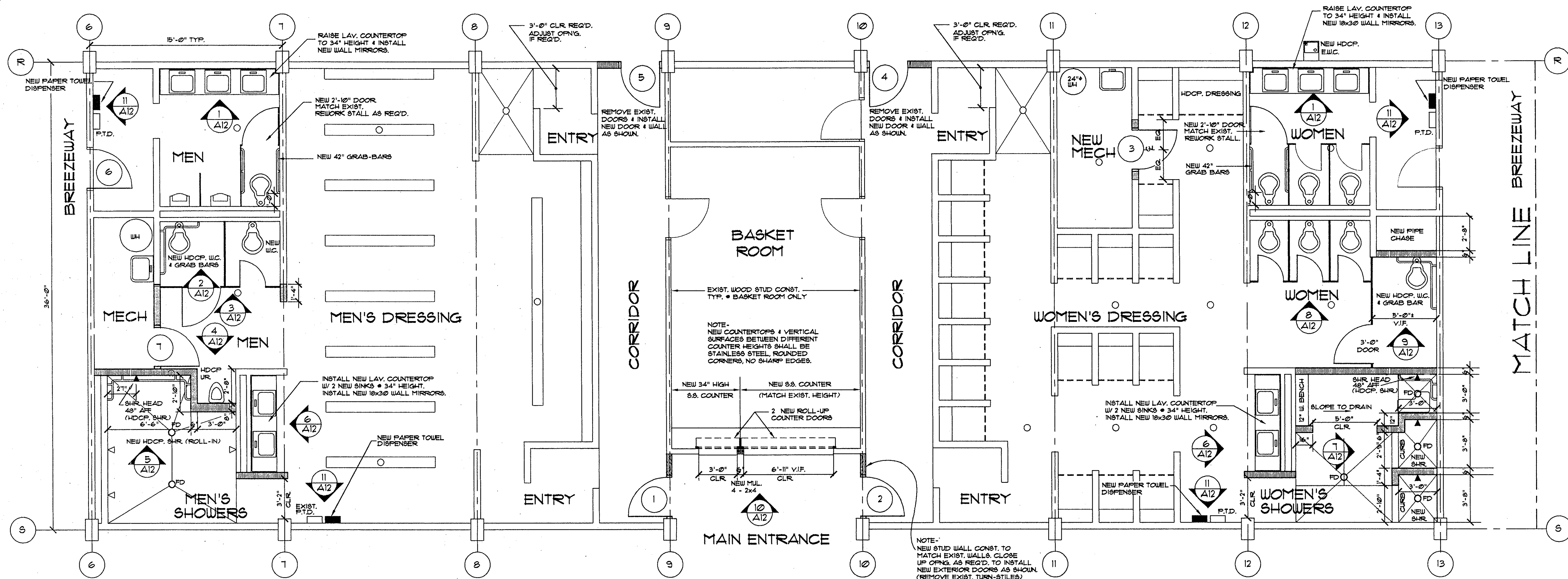

REMODELED BATHHOUSE

SCALE: 1/4"=1'-0"

NOTE: EXIST. INTERIOR CMU WALLS ARE 1'-4" HIGH

LEGEND

- EXIST. 6" CMU CONST.
- EXIST. WOOD STUD CONST. TYP. * BASKETROOM ONLY
- NEW 6" CMU CONSTRUCTION
- NEW 8" CMU CONSTRUCTION
- NEW WOOD STUD CONST. TYP. * BASKETROOM ONLY

GENERAL NOTES:

- REMOVE EXISTING CONSTRUCTION AS SHOWN AND AS REQUIRED FOR INSTALLATION OF NEW WORK.
- ALL EXIST. CONSTRUCTION AND FINISHES, SIDING, TRIM, ETC. DISTURBED BY NEW WORK SHALL BE RESTORED TO MATCH EXISTING.
- REMOVE EXIST. FLOORS AT MEN'S & WOMEN'S SHOWER ROOMS AS REQUIRED BY NEW WORK. REWORK FLOOR SLOPES TO DRAIN, MAXIMUM SLOPE 1/4" PER FOOT.
- RENOVATED SHOWERS & TOILET ROOMS TO RECEIVE NEW QUARRY TILE FLOOR AND BASE TO MATCH EXIST.
- NEW SHOWERS TO RECEIVE CERAMIC TILE ON WALLS. SEE INSTALLATION KEY FOR SPECIFIC SHOWER WALLS RECEIVING NEW TILE.
- RESTORE HOLES IN EXIST. CONCRETE BLOCK WALLS TO MATCH EXISTING.
- REFINISHING OF WOOD TRUSSES AND EXPOSED CEILING IS NOT INCLUDED IN THIS PROJECT.

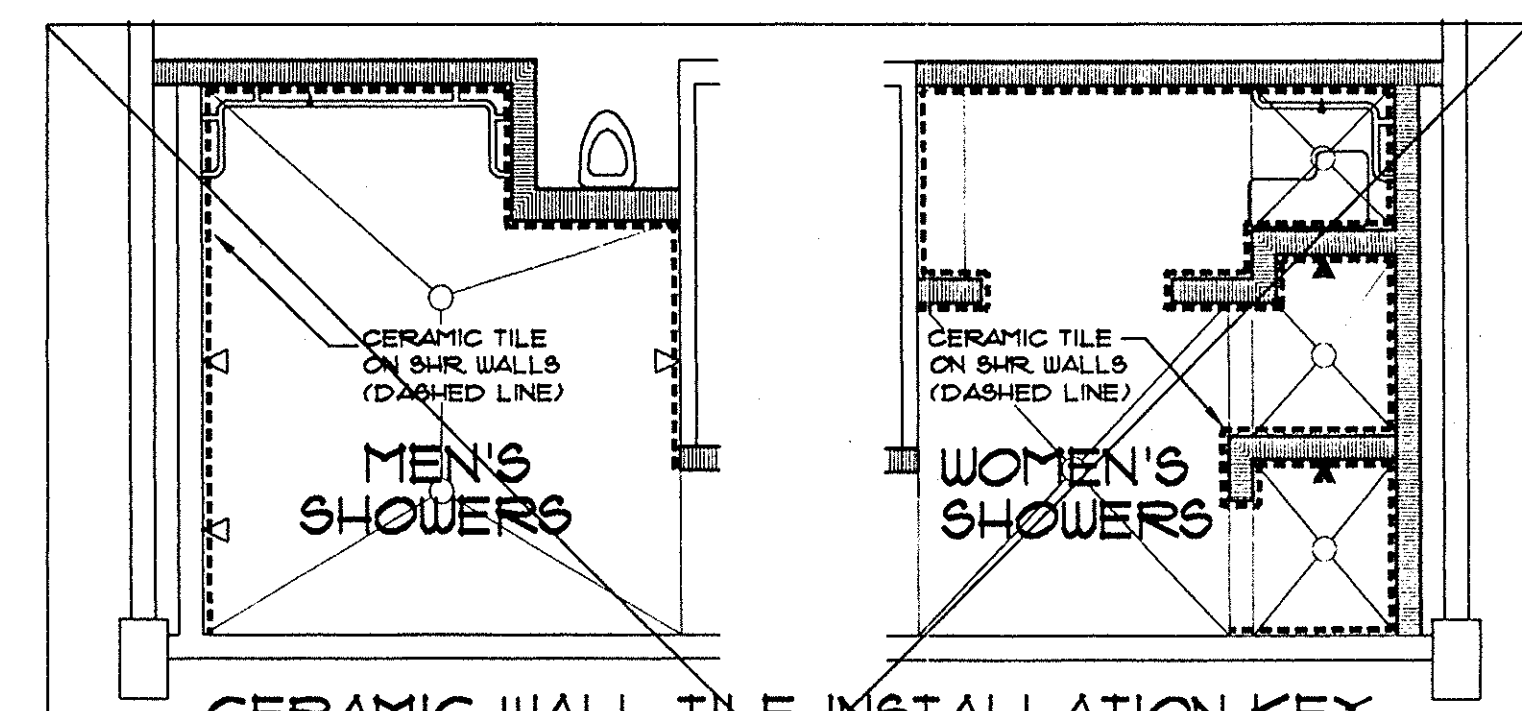

CERAMIC WALL TILE INSTALLATION KEY

SCALE: 1/4"=1'-0"

LEGEND

- EXIST. CMU WALLS
- NEW CMU WALLS
- NEW CERAMIC WALL TILE 4-1/4" x 4-1/4" MATTE GLAZED TILE, THIN SET

**CERAMIC TILE WORK
NOT INCLUDED AS PART
OF BATHHOUSE REMODELING**

**NOTE:
NO WORK DONE ON CONCESSION
AREA, MEN'S BREEZEWAY TOILET &
WOMEN'S BREEZEWAY TOILET**

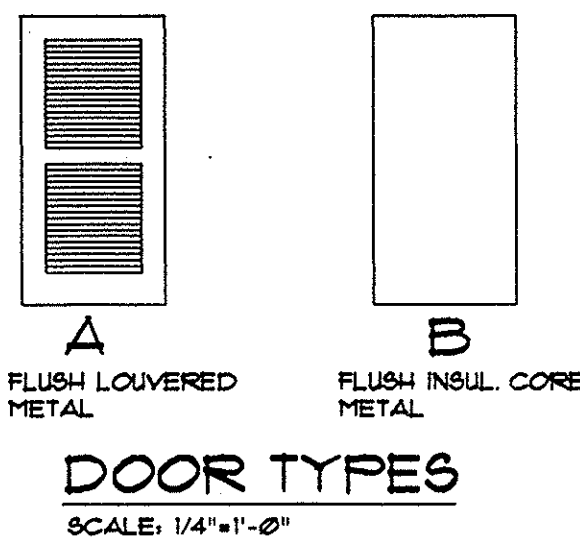

DOOR SCHEDULE

No.	DOOR SIZE	TYPE	FRAME	TRESH	HRDW	REMARKS
1	3'-0" x 7'-0" x 13/4"	A	MTL. FRAME TO MATCH EXIST.	NONE	3	
2	3'-0" x 7'-0" x 13/4"	A	MTL. FRAME TO MATCH EXIST.		3	
3	3'-0" x 7'-0" x 13/4"	B			4	
4	3'-0" x 7'-0" x 13/4"	B			3	
5	3'-0" x 7'-0" x 13/4"	B			3	
6	3'-0" x 7'-0" x 13/4"	B	REUSE EXISTING		3	
7	3'-0" x 7'-0" x 13/4"	B	MTL. FRAME TO MATCH EXIST.		4	

FILENAME: NOR-A11
PLOT: 1/4"=1'-0"
AS-BUILT

DISTRIBUTION RECORD:

ISSUED TO: QUANTITY: DATE: DESCRIPTION: No. DATE:

**planning
associates, inc.**
architects
1112 McALLIE AVENUE
CHATTANOOGA, TN 37404
423-622-5121

REPLACE SWIMMING POOL
NORRIS DAM STATE PARK
LAKE CITY, TENNESSEE
SBC # 126/063-01-97A

DATE: 10/10/01

JOB #: 371

SHEET #:

A-11