HAND-DELIVERED

RECEIVED
2007 AUG 23 PM 3:18
C&I TENNCARE

File
SWJ
LRJ (email)
JRM (email)

QUARTERLY STATEMENT

OF THE

Windsor Health Plan, Inc.

of

Brentwood

in the state of

Tennessee

2007

TO THE

Insurance Department

OF THE STATE OF

Tennessee

FOR THE QUARTER ENDED
June 30, 2007

HEALTH

2007

9579220072010010 2 2007 Document Code: 201

QUARTERLY STATEMENT

AS OF June 30, 2007

OF THE CONDITION AND AFFAIRS OF THE

Windsor Health Plan, Inc.

NAIC Group Code 1268 (Current Period), 1268 (Prior Period) NAIC Company Code 95792 Employer's ID Number 62-1531881

Organized under the Laws of Tennessee, State of Domicile or Port of Entry Tennessee

Country of Domicile United States of America

Licensed as business type: Life, Accident & Health[ ] Property/Casualty[ ] Hospital, Medical & Dental Service or Indemnity[ ]
Dental Service Corporation[ ] Vision Service Corporation[ ] Health Maintenance Organization[X]
Other[ ] Is HMO Federally Qualified? Yes[ ] No[X] N/A[ ]

Incorporated/Organized 05/14/1993 Commenced Business 01/01/1994

Statutory Home Office 7100 Commerce Way, Suite 285 (Street and Number), Brentwood, TN 37027 (City, or Town, State and Zip Code)

Main Administrative Office 7100 Commerce Way, Suite285 (Street and Number)
Brentwood, TN 37027 (City or Town, State and Zip Code) (615)782-7800 (Area Code) (Telephone Number)

Mail Address 7100 Commerce Way, Suite 285 (Street and Number or P.O. Box), Brentwood, TN 37027 (City, or Town, State and Zip Code)

Primary Location of Books and Records 7100 Commerce Way, Suite 285 (Street and Number)
Brentwood, TN 37027 (City, or Town, State and Zip Code) (615)782-7914 (Area Code) (Telephone Number)

Internet Website Address

Statutory Statement Contact Jennifer Giannotti (Name) (615)782-7914 (Area Code)(Telephone Number)(Extension)
jgiannotti@windsorhealthgroup.com (E-Mail Address) (615)782-7826 (Fax Number)

Policyowner Relations Contact (Street and Number)
(City, or Town, State and Zip Code) (Area Code) (Telephone Number)(Extension)

OFFICERS

Name	Title
Michael Bailey	President
Willis Jones	Secretary
	Treasurer

OTHERS

DIRECTORS OR TRUSTEES

Philip Hertik
Michael Bailey
Willis Jones

State of Tennessee
County of Williamson ss

The officers of this reporting entity, being duly sworn, each depose and say that they are the described officers of the said reporting entity, and that on the reporting period stated above, all of the herein described assets were the absolute property of the said reporting entity, free and clear from any liens or claims thereon, except as herein stated, and that this statement, together with related exhibits, schedules and explanations therein contained, annexed or referred to, is a full and true statement of all the assets and liabilities and of the condition and affairs of the said reporting entity as of the reporting period stated above, and of its income and deductions therefrom for the period ended, and have been completed in accordance with the NAIC Annual Statement Instructions and Accounting Practices and Procedures manual except to the extent that: (1) state law may differ; or, (2) that state rules or regulations require differences in reporting not related to accounting practices and procedures, according to the best of their information, knowledge and belief, respectively. Furthermore, the scope of this attestation by the described officers also includes the related corresponding electronic filing with the NAIC, when required, that is an exact copy (except for formatting differences due to electronic filing) of the enclosed statement. The electronic filing may be requested by various regulators in lieu of or in addition to the enclosed statement.

(Signature)	(Signature)	(Signature)
Michael Bailey	Willis Jones	
(Printed Name)	(Printed Name)	(Printed Name)
1.	2.	3.
President	Secretary	Treasurer
(Title)	(Title)	(Title)

Subscribed and sworn to before me this 22nd day of August, 2007

a. Is this an original filing? Yes[X] No[ ]
b. If no, 1. State the amendment number
2. Date filed
3. Number of pages attached

(Notary Public Signature)

MY COMMISSION EXPIRES: January 26, 2008

LINDA S. MARSHALL NOTARY PUBLIC AT LARGE DAVIDSON COUNTY, TN

ASSETS

	Current Statement Date 1 Assets	2 Nonadmitted Assets	3 Net Admitted Assets (Cols. 1 - 2)	4 December 31, Prior Year Net Admitted Assets
1. Bonds	5,839,900		5,839,900	5,046,486
2. Stocks:				
2.1 Preferred stocks				
2.2 Common stocks				
3. Mortgage loans on real estate:				
3.1 First liens				
3.2 Other than first liens				
4. Real estate:				
4.1 Properties occupied by the company (less $.....0 encumbrances)				
4.2 Properties held for the production of income (less $.....0 encumbrances)				
4.3 Properties held for sale (less $.....0 encumbrances)				
5. Cash ($.....28,656,548), cash equivalents ($.....6,840,058) and short-term investments ($.....0)	35,496,606		35,496,606	14,221,064
6. Contract loans (including $.....0 premium notes)				
7. Other invested assets				
8. Receivables for securities				
9. Aggregate write-ins for invested assets				
10. Subtotals, cash and invested assets (Lines 1 to 9)	41,336,506		41,336,506	19,267,550
11. Title plants less $.....0 charged off (for Title insurers only)				
12. Investment income due and accrued	84,435		84,435	73,860
13. Premiums and considerations:				
13.1 Uncollected premiums and agents' balances in the course of collection	379,304		379,304	2,921,416
13.2 Deferred premiums, agents' balances and installments booked but deferred and not yet due (including $.....0 earned but unbilled premiums)				
13.3 Accrued retrospective premiums				
14. Reinsurance:				
14.1 Amounts recoverable from reinsurers				
14.2 Funds held by or deposited with reinsured companies				
14.3 Other amounts receivable under reinsurance contracts				
15. Amounts receivable relating to uninsured plans	681,324		681,324	567,655
16.1 Current federal and foreign income tax recoverable and interest thereon				
16.2 Net deferred tax asset				
17. Guaranty funds receivable or on deposit				
18. Electronic data processing equipment and software				
19. Furniture and equipment, including health care delivery assets ($.....0)				
20. Net adjustments in assets and liabilities due to foreign exchange rates				
21. Receivables from parent, subsidiaries and affiliates	1,093,144		1,093,144	
22. Health care ($.....744,663) and other amounts receivable	744,663		744,663	486,890
23. Aggregate write-ins for other than invested assets	2,843,002	12,500	2,830,502	
24. Total assets excluding Separate Accounts, Segregated Accounts and Protected Cell Accounts (Lines 10 to 23)	47,162,378	12,500	47,149,878	23,317,371
25. From Separate Accounts, Segregated Accounts and Protected Cell Accounts				
26. Total (Lines 24 and 25)	47,162,378	12,500	47,149,878	23,317,371
DETAILS OF WRITE-INS				
0901.				
0902.				
0903.				
0998. Summary of remaining write-ins for Line 9 from overflow page				
0999. TOTALS (Lines 0901 through 0903 plus 0998) (Line 9 above)				
2301. Prepaid Expenses	12,500	12,500		
2302. Accounts Receivable - Cnters for Medicare & Medicaid Services - Part D	730,502		730,502	
2303. Accounts Receivable - Centers for Medicare & Medicaid Services - Risk Adjustment Recovery	2,100,000		2,100,000	
2398. Summary of remaining write-ins for Line 23 from overflow page				
2399. TOTALS (Lines 2301 through 2303 plus 2398) (Line 23 above)	2,843,002	12,500	2,830,502	

LIABILITIES, CAPITAL AND SURPLUS

		Current Period			Prior Year
		1 Covered	2 Uncovered	3 Total	4 Total
1.	Claims unpaid (less $.....0 reinsurance ceded)	14,909,193		14,909,193	8,714,990
2.	Accrued medical incentive pool and bonus amounts				
3.	Unpaid claims adjustment expenses	345,002		345,002	243,616
4.	Aggregate health policy reserves				
5.	Aggregate life policy reserves				
6.	Property/casualty unearned premium reserve				
7.	Aggregate health claim reserves				
8.	Premiums received in advance	13,270,383		13,270,383	
9.	General expenses due or accrued	109,847		109,847	202,134
10.1	Current federal and foreign income tax payable and interest thereon (including $.....0 on realized gains (losses))				
10.2	Net deferred tax liability				
11.	Ceded reinsurance premiums payable				
12.	Amounts withheld or retained for the account of others				
13.	Remittances and items not allocated				
14.	Borrowed money (including $.....0 current) and interest thereon $.....0 (including $.....0 current)				
15.	Amounts due to parent, subsidiaries and affiliates				938,492
16.	Payable for securities				
17.	Funds held under reinsurance treaties with ($.....0 authorized reinsurers and $.....0 unauthorized reinsurers)				
18.	Reinsurance in unauthorized companies				
19.	Net adjustments in assets and liabilities due to foreign exchange rates				
20.	Liability for amounts held under uninsured plans				
21.	Aggregate write-ins for other liabilities (including $.....0 current)	9,572,340		9,572,340	6,600,002
22.	Total liabilities (Lines 1 to 21)	38,206,765		38,206,765	16,699,234
23.	Aggregate write-ins for special surplus funds	XXX	XXX		
24.	Common capital stock	XXX	XXX	100,000	100,000
25.	Preferred capital stock	XXX	XXX		
26.	Gross paid in and contributed surplus	XXX	XXX	85,190,279	85,190,279
27.	Surplus notes	XXX	XXX	4,231,300	4,231,300
28.	Aggregate write-ins for other than special surplus funds	XXX	XXX	(6,955,991)	(6,955,991)
29.	Unassigned funds (surplus)	XXX	XXX	(73,622,475)	(75,947,451)
30.	Less treasury stock, at cost:				
	30.1 ... .0 shares common (value included in Line 24 $.....0)	XXX	XXX		
	30.2 ... .0 shares preferred (value included in Line 25 $.....0)	XXX	XXX		
31.	Total capital and surplus (Lines 23 to 29 minus Line 30)	XXX	XXX	8,943,113	6,618,137
32.	Total Liabilities, capital and surplus (Lines 22 and 31)	XXX	XXX	47,149,878	23,317,371
DETAILS OF WRITE-INS					
2101.	Amounts Held for the Benefit of Members - Part D	9,572,340		9,572,340	5,579,245
2102.	Amounts Payable to the Centers for Medicare & Medicaid Services - Part D				1,020,757
2103.					
2198.	Summary of remaining write-ins for Line 21 from overflow page				
2199.	TOTALS (Lines 2101 through 2103 plus 2198) (Line 21 above)	9,572,340		9,572,340	6,600,002
2301.		XXX	XXX		
2302.		XXX	XXX		
2303.		XXX	XXX		
2398.	Summary of remaining write-ins for Line 23 from overflow page	XXX	XXX		
2399.	TOTALS (Lines 2301 through 2303 plus 2398) (Line 23 above)	XXX	XXX		
2801.	Dividend to Vanderbilt University	XXX	XXX	(6,955,991)	(6,955,991)
2802.		XXX	XXX		
2803.		XXX	XXX		
2898.	Summary of remaining write-ins for Line 28 from overflow page	XXX	XXX		
2899.	TOTALS (Lines 2801 through 2803 plus 2898) (Line 28 above)	XXX	XXX	(6,955,991)	(6,955,991)

STATEMENT OF REVENUE AND EXPENSES

		Current Year To Date		Prior Year To Date
		1 Uncovered	2 Total	3 Total
1.	Member Months	XXX	215,570	139,676
2.	Net premium income (including $.....0 non-health premium income)	XXX	56,522,721	13,199,712
3.	Change in unearned premium reserves and reserves for rate credits	XXX		
4.	Fee-for-service (net of $.....0 medical expenses)	XXX		
5.	Risk revenue	XXX		
6.	Aggregate write-ins for other health care related revenues	XXX		
7.	Aggregate write-ins for other non-health revenues	XXX		
8.	Total revenues (Lines 2 to 7)	XXX	56,522,721	13,199,712
Hospital and Medical:				
9.	Hospital/medical benefits		29,547,401	9,012,903
10.	Other professional services			
11.	Outside referrals		4,484,998	
12.	Emergency room and out-of-area		1,183,593	
13.	Prescription drugs		10,078,003	2,280,081
14.	Aggregate write-ins for other hospital and medical			
15.	Incentive pool, withhold adjustments and bonus amounts			
16.	Subtotal (Lines 9 to 15)		45,293,995	11,292,984
Less:				
17.	Net reinsurance recoveries		(130,157)	
18.	Total hospital and medical (Lines 16 minus 17)		45,424,152	11,292,984
19.	Non-health claims (net)			
20.	Claims adjustment expenses, including $.....0 cost containment expenses		232,374	
21.	General administrative expenses		8,925,639	1,940,269
22.	Increase in reserves for life and accident and health contracts (including $.....0 increase in reserves for life only)			
23.	Total underwriting deductions (Lines 18 through 22)		54,582,165	13,233,253
24.	Net underwriting gain or (loss) (Lines 8 minus 23)	XXX	1,940,555	(33,541)
25.	Net investment income earned		384,419	
26.	Net realized capital gains (losses) less capital gains tax of $.....0			50,194
27.	Net investment gains or (losses) (Lines 25 plus 26)		384,419	50,194
28.	Net gain or (loss) from agents' or premium balances charged off [(amount recovered $.....0) (amount charged off $.....0)]			
29.	Aggregate write-ins for other income or expenses			
30.	Net income or (loss) after capital gains tax and before all other federal income taxes (Lines 24 plus 27 plus 28 plus 29)	XXX	2,324,974	16,653
31.	Federal and foreign income taxes incurred	XXX		
32.	Net income (loss) (Lines 30 minus 31)	XXX	2,324,974	16,653
DETAILS OF WRITE-INS				
0601.		XXX		
0602.		XXX		
0603.		XXX		
0698.	Summary of remaining write-ins for Line 6 from overflow page	XXX		
0699.	TOTALS (Lines 0601 through 0603 plus 0698) (Line 6 above)	XXX		
0701.		XXX		
0702.		XXX		
0703.		XXX		
0798.	Summary of remaining write-ins for Line 7 from overflow page	XXX		
0799.	TOTALS (Lines 0701 through 0703 plus 0798) (Line 7 above)	XXX		
1401.				
1402.				
1403.				
1498.	Summary of remaining write-ins for Line 14 from overflow page			
1499.	TOTALS (Lines 1401 through 1403 plus 1498) (Line 14 above)			
2901.				
2902.				
2903.				
2998.	Summary of remaining write-ins for Line 29 from overflow page			
2999.	TOTALS (Lines 2901 through 2903 plus 2998) (Line 29 above)			

STATEMENT OF REVENUE AND EXPENSES (Continued)

		1 Current Year To Date	2 Prior Year To Date	3 Prior Year
	CAPITAL & SURPLUS ACCOUNT			
33.	Capital and surplus prior reporting year	6,618,139	5,288,457	5,288,457
34.	Net income or (loss) from Line 32	2,324,974	16,653	1,277,242
35.	Change in valuation basis of aggregate policy and claim reserves			
36.	Change in net unrealized capital gains (losses) less capital gains tax of $ 0			
37.	Change in net unrealized foreign exchange capital gain or (loss)			
38.	Change in net deferred income tax			
39.	Change in nonadmitted assets		16,940	52,440
40.	Change in unauthorized reinsurance			
41.	Change in treasury stock			
42.	Change in surplus notes			
43.	Cumulative effect of changes in accounting principles			
44.	Capital Changes:			
	44.1 Paid in			
	44.2 Transferred from surplus (Stock Dividend)			
	44.3 Transferred to surplus			
45.	Surplus adjustments:			
	45.1 Paid in			
	45.2 Transferred to capital (Stock Dividend)			
	45.3 Transferred from capital			
46.	Dividends to stockholders			
47.	Aggregate write-ins for gains or (losses) in surplus			
48.	Net change in capital and surplus (Lines 34 to 47)	2,324,974	33,593	1,329,682
49.	Capital and surplus end of reporting period (Line 33 plus 48)	8,943,113	5,322,050	6,618,139
DETAILS OF WRITE-INS				
4701.	Dividend to Vanderbilt University			
4702.				
4703.				
4798.	Summary of remaining write-ins for Line 47 from overflow page			
4799.	TOTALS (Lines 4701 through 4703 plus 4798) (Line 47 above)			

CASH FLOW

		1 Current Year To Date	2 Prior Year Ended December 31
	Cash from Operations		
1.	Premiums collected net of reinsurance	72,335,216	54,644,712
2.	Net investment income	412,364	559,315
3.	Miscellaneous income		
4.	Total (Lines 1 to 3)	72,747,580	55,204,027
5.	Benefit and loss related payments	39,487,722	31,045,309
6.	Net transfers to Separate Accounts, Segregated Accounts and Protected Cell Accounts		
7.	Commissions, expenses paid and aggregate write-ins for deductions	9,262,585	9,868,040
8.	Dividends paid to policyholders		
9.	Federal and foreign income taxes paid (recovered) net of $.....0 tax on capital gains (losses)		
10.	Total (Lines 5 through 9)	48,750,307	40,913,349
11.	Net cash from operations (Line 4 minus Line 10)	23,997,272	14,290,678
	Cash from Investments		
12.	Proceeds from investments sold, matured or repaid:		
	12.1 Bonds		770,000
	12.2 Stocks		
	12.3 Mortgage loans		
	12.4 Real estate		
	12.5 Other invested assets		
	12.6 Net gains or (losses) on cash, cash equivalents and short-term investments		
	12.7 Miscellaneous proceeds		
	12.8 Total investment proceeds (Lines 12.1 to 12.7)		770,000
13.	Cost of investments acquired (long-term only):		
	13.1 Bonds	831,934	3,088,850
	13.2 Stocks		
	13.3 Mortgage loans		
	13.4 Real estate		
	13.5 Other invested assets		
	13.6 Miscellaneous applications		
	13.7 Total investments acquired (Lines 13.1 to 13.6)	831,934	3,088,850
14.	Net increase (or decrease) in contract loans and premium notes		
15.	Net cash from investments (Line 12.8 minus Lines 13.7 and 14)	(831,934)	(2,318,850)
	Cash from Financing and Miscellaneous Sources		
16.	Cash provided (applied):		
	16.1 Surplus notes, capital notes		
	16.2 Capital and paid in surplus, less treasury stock		
	16.3 Borrowed funds		
	16.4 Net deposits on deposit-type contracts and other insurance liabilities		
	16.5 Dividends to stockholders		
	16.6 Other cash provided (applied)	(2,031,636)	
17.	Net cash from financing and miscellaneous sources (Lines 16.1 through 16.4 minus Line 16.5 plus Line 16.6)	(2,031,636)	
	RECONCILIATION OF CASH, CASH EQUIVALENTS AND SHORT-TERM INVESTMENTS		
18.	Net change in cash, cash equivalents and short-term investments (Line 11, plus Lines 15 and 17)	21,133,702	11,971,828
19.	Cash, cash equivalents and short-term investments:		
	19.1 Beginning of year	14,221,064	2,249,235
	19.2 End of period (Line 18 plus Line 19.1)	35,354,767	14,221,063

Supplemental Disclosures of Cash Flow Information for Non-Cash Transactions:

	Description	Amount 1	Amount 2
20.0001			

STATEMENT AS OF **June 30, 2007** OF THE **Windsor Health Plan, Inc.**

EXHIBIT OF PREMIUMS, ENROLLMENT AND UTILIZATION

	1	Comprehensive (Hospital & Medical)		4	5	6	7	8	9	10
	Total	2 Individual	3 Group	Medicare Supplement	Vision Only	Dental Only	Federal Employees Health Benefit Plan	Title XVIII Medicare	Title XIX Medicaid	Other
Total Members at end of:										
1. Prior Year	53,293							4,936	48,357	
2. First Quarter	52,420							8,355	44,065	
3. Second Quarter	10,028							10,028		
4. Third Quarter										
5. Current Year										
6. Current Year Member Months	215,570							79,623	135,947	
Total Member Ambulatory Encounters for Period:										
7. Physician	75,889							43,124	32,765	
8. Non-Physician	21,509							12,659	8,850	
9. Total	97,398							55,783	41,615	
10. Hospital Patient Days Incurred	14,769							14,769		
11. Number of Inpatient Admissions	1,903							1,903		
12. Health Premiums Written (a)										
13. Life Premiums Direct										
14. Property/Casualty Premiums Written										
15. Health Premiums Earned	56,522,721							56,522,721		
16. Property/Casualty Premiums Earned										
17. Amount Paid for Provision of Health Care Services	47,760,826							47,761,116	(290)	
18. Amount Incurred for Provision of Health Care Services	45,423,862							45,424,152	(290)	

(a) For health premiums written: amount of Medicare Title XVIII exempt from state taxes or fees $.....56,522,721.

STATEMENT AS OF **June 30, 2007** OF THE **Windsor Health Plan, Inc.**

CLAIMS UNPAID AND INCENTIVE POOL, WITHHOLD AND BONUS (Reported and Unreported)

Aging Analysis of Unpaid Claims

1 Account	2 1 - 30 Days	3 31 - 60 Days	4 61 - 90 Days	5 91 - 120 days	6 Over 120 Days	7 Total
0199999 Individually Listed Claims Unpaid						
0299999 Aggregate Accounts Not Individually Listed - Uncovered						
0399999 Aggregate Accounts Not Individually Listed - Covered						
0499999 Subtotals						
0599999 Unreported claims and other claim reserves						14,909,193
0699999 Total Amounts Withheld						
0799999 Total Claims Unpaid						14,909,193
0899999 Accrued Medical Incentive Pool And Bonus Amounts						

UNDERWRITING AND INVESTMENT EXHIBIT

ANALYSIS OF CLAIMS UNPAID-PRIOR YEAR-NET OF REINSURANCE

Line of Business	Claims Paid Year to Date		Liability End of Current Quarter		5	6
	1 On Claims Incurred Prior to January 1 of Current Year	2 On Claims Incurred During the Year	3 On Claims Unpaid Dec.31 of Prior Year	4 On Claims Incurred During the Year	Claims Incurred in Prior Years (Columns 1+3)	Estimated Claim Reserve and Claim Liability Dec.31 of Prior Year
1. Comprehensive (hospital & medical)						
2. Medicare Supplement						
3. Dental only						
4. Vision only						
5. Federal Employees Health Benefits Plan						
6. Title XVIII - Medicare	6,740,722	32,489,227	1,499,744	13,409,449	8,240,466	8,714,990
7. Title XIX - Medicaid	(290)				(290)	
8. Other health						
9. Health subtotal (Lines 1 to 8)	6,740,432	32,489,227	1,499,744	13,409,449	8,240,176	8,714,990
10. Healthcare receivables (a)						
11. Other non-health						
12. Medical incentive pools and bonus amounts						
13. Totals	6,740,432	32,489,227	1,499,744	13,409,449	8,240,176	8,714,990

(a) Excludes $.....0 loans or advances to providers not yet expensed.

Notes to Financial Statement

Note 1 - No Change
Note 2 - No Change
Note 3 - No Change
Note 4 - No Change
Note 5 - No Change
Note 6 - No Change
Note 7 - No Change
Note 8 - No Change
Note 9 - No Change
Note 10 - No Change
Note 11 - No Change
Note 12 - No Change
Note 13 - No Change
Note 14 - No Change
Note 15 - No Change
Note 16 - No Change
Note 17 - No Change
Note 17c - Windsor Health Plan, Inc. does not have any wash sales.
Note 18 - No Change
Note 19 - No Change
Note 20 - No Change
Note 21 - No Change
Note 22 - No Change
Note 23 - No Change
Note 24 - No Change
Note 25 - No Change
Note 26 - No Change
Note 27 - No Change
Note 28 - No Change
Note 29 - No Change
Note 30 - No Change
Note 31 - No Change

GENERAL INTERROGATORIES

(Responses to these interrogatories should be based on changes that have occurred since the prior year end unless otherwise noted)

PART 1 - COMMON INTERROGATORIES

GENERAL

1.1 Did the reporting entity experience any material transactions requiring the filing of Disclosure of Material Transactions with the State of Domicile, as required by the Model Act? Yes[ ] No[X]
1.2 If yes, has the report been filed with the domiciliary state? Yes[ ] No[ ] N/A[X]

2.1 Has any change been made during the year of this statement in the charter, by-laws, articles of incorporation, or deed of settlement of the reporting entity? Yes[ ] No[X]
2.2 If yes, date of change:

3. Have there been any substantial changes in the organizational chart since the prior quarter end? Yes[ ] No[X]
If yes, complete the Schedule Y - Part 1 - organizational chart.

4.1 Has the reporting entity been a party to a merger or consolidation during the period covered by this statement? Yes[ ] No[X]
4.2 If yes, provide the name of entity, NAIC Company Code, and state of domicile (use two letter state abbreviation) for any entity that has ceased to exist as a result of the merger or consolidation.

1 Name of Entity	2 NAIC Company Code	3 State of Domicile

5. If the reporting entity is subject to a management agreement, including third-party administrator(s), managing general agent(s), attorney-in-fact, or similar agreement, have there been any significant changes regarding the terms of the agreement or principals involved? Yes[ ] No[X] N/A[ ]
If yes, attach an explanation.

6.1 State as of what date the latest financial examination of the reporting entity was made or is being made. 06/30/2004
6.2 State the as of date that the latest financial examination report became available from either the state of domicile or the reporting entity. This date should be the date of the examined balance sheet and not the date the report was completed or released. 06/30/2004
6.3 State as of what date the latest financial examination report became available to other states or the public from either the state of domicile or the reporting entity. This is the release date or completion date of the examination report and not the date of the examination (balance sheet date). 05/15/2006
6.4 By what department or departments?
Tennessee Department of Commerce and Insurance

7.1 Has this reporting entity had any Certificates of Authority, licenses or registrations (including corporate registration, if applicable) suspended or revoked by any governmental entity during the reporting period? Yes[ ] No[X]
7.2 If yes, give full information

8.1 Is the company a subsidiary of a bank holding company regulated by the Federal Reserve Board? Yes[ ] No[X]
8.2 If response to 8.1 is yes, please identify the name of the bank holding company.
8.3 Is the company affiliated with one or more banks, thrifts or securities firms? Yes[ ] No[X]
8.4 If response to 8.3 is yes, please provide below the names and location (city and state of the main office) of any affiliates regulated by a federal regulatory services agency [i.e. the Federal Reserve Board (FRB), the Office of the Comptroller of the Currency (OCC), the Office of Thrift Supervision (OTS), the Federal Deposit Insurance Corporation (FDIC) and the Securities Exchange Commission (SEC)] and identify the affiliate's primary federal regulator.

1 Affiliate Name	2 Location (City, State)	3 FRB	4 OCC	5 OTS	6 FDIC	7 SEC
		Yes[ ] No[X]	Yes[ ] No[X]	Yes[ ] No[X]	Yes[ ] No[X]	Yes[ ] No[X]

FINANCIAL

9.1 Are the senior officers (principal executive officer, principal financial officer, principal accounting officer or controller, or persons performing similar functions) of the reporting entity subject to a code of ethics, which includes the following standards? Yes[X] No[ ]
(a) Honest and ethical conduct, including the ethical handling of actual or apparent conflicts of interest between personal and professional relationships;
(b) Full, fair, accurate, timely and understandable disclosure in the periodic reports required to be filed by the reporting entity;
(c) Compliance with applicable governmental laws, rules and regulations;
(d) The prompt internal reporting of violations to an appropriate person or persons identified in the code; and
(e) Accountability for adherence to the code.
9.11 If the response to 9.1 is No, please explain:
9.2 Has the code of ethics for senior managers been amended? Yes[ ] No[X]
9.21 If the response to 9.2 is Yes, provide information related to amendment(s).
9.3 Have any provisions of the code of ethics been waived for any of the specified officers? Yes[ ] No[X]
9.31 If the response to 9.3 is Yes, provide the nature of any waiver(s).

10.1 Does the reporting entity report any amounts due from parent, subsidiaries or affiliates on Page 2 of this statement? Yes[X] No[ ]
10.2 If yes, indicate any amounts receivable from parent included in the Page 2 amount: $ 1,093,144

INVESTMENT

11.1 Has there been any change in the reporting entity's own preferred or common stock? Yes[ ] No[X]
11.2 If yes, explain:

12.1 Were any of the stocks, bonds, or other assets of the reporting entity loaned, placed under option agreement, or otherwise made available for use by another person? (Exclude securities under securities lending agreements.) Yes[ ] No[X]
12.2 If yes, give full and complete information relating thereto:

13. Amount of real estate and mortgages held in other invested assets in Schedule BA: $ 0

14. Amount of real estate and mortgages held in short-term investments: $ 0

15.1 Does the reporting entity have any investments in parent, subsidiaries and affiliates? Yes[ ] No[X]
15.2 If yes, please complete the following:

GENERAL INTERROGATORIES (Continued)

		1 Prior Year-End Book/Adjusted Carrying Value	2 Current Quarter Book/Adjusted Carrying Value
15.21	Bonds		
15.22	Preferred Stock		
15.23	Common Stock		
15.24	Short-Term Investments		
15.25	Mortgages Loans on Real Estate		
15.26	All Other		
15.27	Total Investment in Parent, Subsidiaries and Affiliates (Subtotal Lines 15.21 to 15.26)		
15.28	Total Investment in Parent included in Lines 15.21 to 15.26 above		

16.1 Has the reporting entity entered into any hedging transactions reported on Schedule DB? Yes[ ] No[X]

16.2 If yes, has a comprehensive description of the hedging program been made available to the domiciliary state? Yes[ ] No[ ] N/A[X]
If no, attach a description with this statement.

17. Excluding items in Schedule E, real estate, mortgage loans and investments held physically in the reporting entity's offices, vaults or safety deposit boxes, were all stocks, bonds and other securities, owned throughout the current year held pursuant to a custodial agreement with a qualified bank or trust company in accordance with Part 1 - General, Section IV. H-Custodial or Safekeeping Agreements of the NAIC Financial Condition Examiners Handbook? Yes[X] No[ ]

17.1 For all agreements that comply with the requirements of the NAIC Financial Condition Examiners Handbook, complete the following:

1 Name of Custodian(s)	2 Custodian Address
Regions Bank	Little Rock, AR
Regions Bank	Nashville, TN
Bank of America	Atlanta, GA

17.2 For all agreements that do not comply with the requirements of the NAIC Financial Condition Examiners Handbook, provide the name, location and a complete explanation:

1 Name(s)	2 Location(s)	3 Complete Explanation(s)

17.3 Have there been any changes, including name changes, in the custodian(s) identified in 17.1 during the current quarter? Yes[ ] No[X]

17.4 If yes, give full and complete information relating thereto:

1 Old Custodian	2 New Custodian	3 Date of Change	4 Reason

17.5 Identify all investment advisors, brokers/dealers or individuals acting on behalf of broker/dealers that have access to the investment accounts, handle securities and have authority to make investments on behalf of the reporting entity:

1 Central Registration Depository	2 Name(s)	3 Address

18.1 Have all the filing requirements of the Purposes and Procedures Manual of the NAIC Securities Valuation Office been followed? Yes[X] No[ ]

18.2 If no, list exceptions:

SCHEDULE A - VERIFICATION

Real Estate

		1 Year To Date	2 Prior Year Ended December 31
1.	Book/adjusted carrying value, December 31 of prior year		
2.	Increase (decrease) by adjustment		
3.	Cost of acquired		
4.	Cost of additions to and permanent improvements		
5.	Total profit (loss) on sales		
6.	Increase (decrease) by foreign exchange adjustment		
7.	Amount received on sales		
8.	Book/adjusted carrying value at end of current period		
9.	Total valuation allowance		
10.	Subtotal (Lines 8 plus 9)		
11.	Total nonadmitted amounts		
12.	Statement value, current period (Page 2, real estate lines, Net Admitted Assets column)		

NONE

SCHEDULE B - VERIFICATION

Mortgage Loans

		1 Year To Date	2 Prior Year Ended December 31
1.	Book value/recorded investment excluding accrued interest on mortgages owned, December 31 of prior year		
2.	Amount loaned during period:		
	2.1 Actual cost at time of acquisitions		
	2.2 Additional investment made after acquisitions		
3.	Accrual of discount and mortgage interest points and commitment fees		
4.	Increase (decrease) by adjustment		
5.	Total profit (loss) on sale		
6.	Amounts paid on account or in full during the period		
7.	Amortization of premium		
8.	Increase (decrease) by foreign exchange adjustment		
9.	Book value/recorded investment excluding accrued interest on mortgages owned at end of current period		
10.	Total valuation allowance		
11.	Subtotal (Lines 9 plus 10)		
12.	Total nonadmitted amounts		
13.	Statement value of mortgages owned at end of current period (Page 2, mortgage lines, Net Admitted Assets column)		

NONE

SCHEDULE BA - VERIFICATION

Other Invested Assets

	Description	1 Year To Date	2 Prior Year Ended December 31
1.	Book/adjusted carrying value of long-term invested assets owned, December 31 of prior year		
2.	Cost of acquisitions during period:		
	2.1 Actual cost at time of acquisitions		
	2.2 Additional investment made after acquisitions		
3.	Accrual of discount		
4.	Increase (decrease) by adjustment		
5.	Total profit (loss) on sale		
6.	Amounts paid on account or in full during the period		
7.	Amortization of premium		
8.	Increase (decrease) by foreign exchange adjustment		
9.	Book/adjusted carrying value of long-term invested assets at end of current period		
10.	Total valuation allowance		
11.	Subtotal (Lines 9 plus 10)		
12.	Total nonadmitted amounts		
13.	Statement value of long-term invested assets at end of current period (Page 2, Line 7, Column 3)		

NONE

SCHEDULE D - VERIFICATION

Bonds and Stocks

		1 Year To Date	2 Prior Year Ended December 31
1.	Book/adjusted carrying value of bonds and stocks, December 31 of prior year	5,046,486	2,803,180
2.	Cost of bonds and stocks acquired	831,934	3,088,850
3.	Accrual of discount		
4.	Increase (decrease) by adjustment		
5.	Increase (decrease) by foreign exchange adjustment		
6.	Total profit (loss) on disposal		
7.	Consideration for bonds and stocks disposed of		770,000
8.	Amortization of premium	38,520	75,544
9.	Book/adjusted carrying value, current period	5,839,900	5,046,486
10.	Total valuation allowance		
11.	Subtotal (Lines 9 plus 10)	5,839,900	5,046,486
12.	Total nonadmitted amounts		
13.	Statement value	5,839,900	5,046,486

SCHEDULE D - PART 1B

Showing the Acquisitions, Dispositions and Non-Trading Activity During the Current Quarter for all Bonds and Preferred Stock by Rating Class

	1 Book/Adjusted Carrying Value Beginning of Current Quarter	2 Acquisitions During Current Quarter	3 Dispositions During Current Quarter	4 Non-Trading Activity During Current Quarter	5 Book/Adjusted Carrying Value End of First Quarter	6 Book/Adjusted Carrying Value End of Second Quarter	7 Book/Adjusted Carrying Value End of Third Quarter	8 Book/Adjusted Carrying Value December 31 Prior Year
BONDS								
1. Class 1	5,027,630	832,035		(19,765)	5,027,630	5,839,900		5,046,487
2. Class 2								
3. Class 3								
4. Class 4								
5. Class 5								
6. Class 6								
7. Total Bonds	5,027,630	832,035		(19,765)	5,027,630	5,839,900		5,046,487
PREFERRED STOCK								
8. Class 1								
9. Class 2								
10. Class 3								
11. Class 4								
12. Class 5								
13. Class 6								
14. Total Preferred Stock								
15. Total Bonds & Preferred Stock	5,027,630	832,035		(19,765)	5,027,630	5,839,900		5,046,487

14 Schedule DA Part 1 ..... NONE

14 Schedule DA Part 2 Verification ..... NONE

15 Schedule DB Part F Section 1 ..... NONE

16 Schedule DB Part F Section 2 ..... NONE

17 Schedule S Ceded Reinsurance ..... NONE

SCHEDULE T - PREMIUMS AND OTHER CONSIDERATIONS

Current Year to Date - Allocated by States and Territories

	State, Etc.	1 Is Insurer Licensed (Yes or No)	Direct Business Only 2 Accident and Health Premiums	3 Medicare Title XVIII	4 Medicaid Title XIX	5 Federal Employees Health Benefits Program Premiums	6 Life and Annuity Premiums and Other Considerations	7 Property/ Casualty Premiums	8 Total Columns 2 Through 7	9 Deposit-Type Contracts
1.	Alabama (AL)	No								
2.	Alaska (AK)	No								
3.	Arizona (AZ)	No								
4.	Arkansas (AR)	No		7,664,644					7,664,644	
5.	California (CA)	No								
6.	Colorado (CO)	No								
7.	Connecticut (CT)	No								
8.	Delaware (DE)	No								
9.	District of Columbia (DC)	No								
10.	Florida (FL)	No								
11.	Georgia (GA)	No								
12.	Hawaii (HI)	No								
13.	Idaho (ID)	No								
14.	Illinois (IL)	No								
15.	Indiana (IN)	No								
16.	Iowa (IA)	No								
17.	Kansas (KS)	No								
18.	Kentucky (KY)	No								
19.	Louisiana (LA)	No								
20.	Maine (ME)	No								
21.	Maryland (MD)	No								
22.	Massachusetts (MA)	No								
23.	Michigan (MI)	No								
24.	Minnesota (MN)	No								
25.	Mississippi (MS)	No		8,529,656					8,529,656	
26.	Missouri (MO)	No								
27.	Montana (MT)	No								
28.	Nebraska (NE)	No								
29.	Nevada (NV)	No								
30.	New Hampshire (NH)	No								
31.	New Jersey (NJ)	No								
32.	New Mexico (NM)	No								
33.	New York (NY)	No								
34.	North Carolina (NC)	No								
35.	North Dakota (ND)	No								
36.	Ohio (OH)	No								
37.	Oklahoma (OK)	No								
38.	Oregon (OR)	No								
39.	Pennsylvania (PA)	No								
40.	Rhode Island (RI)	No								
41.	South Carolina (SC)	No								
42.	South Dakota (SD)	No								
43.	Tennessee (TN)	Yes		40,328,421					40,328,421	
44.	Texas (TX)	No								
45.	Utah (UT)	No								
46.	Vermont (VT)	No								
47.	Virginia (VA)	No								
48.	Washington (WA)	No								
49.	West Virginia (WV)	No								
50.	Wisconsin (WI)	No								
51.	Wyoming (WY)	No								
52.	American Samoa (AS)	No								
53.	Guam (GU)	No								
54.	Puerto Rico (PR)	No								
55.	U.S. Virgin Islands (VI)	No								
56.	Northern Mariana Islands (MP)	No								
57.	Canada (CN)	No								
58.	Aggregate other alien (OT)	XXX								
59.	Subtotal	XXX		56,522,721					56,522,721	
60.	Reporting entity contributions for Employee Benefit Plans	XXX								
61.	Total (Direct Business)	(a) 1		56,522,721					56,522,721	
DETAILS OF WRITE-INS										
5801.		XXX								
5802.		XXX								
5803.		XXX								
5898.	Summary of remaining write-ins for Line 58 from overflow page	XXX								
5899.	TOTALS (Lines 5801 through 5803 plus 5898) (Line 58 above)	XXX								

(a) Insert the number of yes responses except for Canada and Other Alien.

STATEMENT AS OF **June 30, 2007** OF THE **Windsor Health Plan, Inc.**

SCHEDULE Y - INFORMATION CONCERNING ACTIVITIES OF INSURER

MEMBERS OF A HOLDING COMPANY GROUP

PART 1 - ORGANIZATIONAL CHART

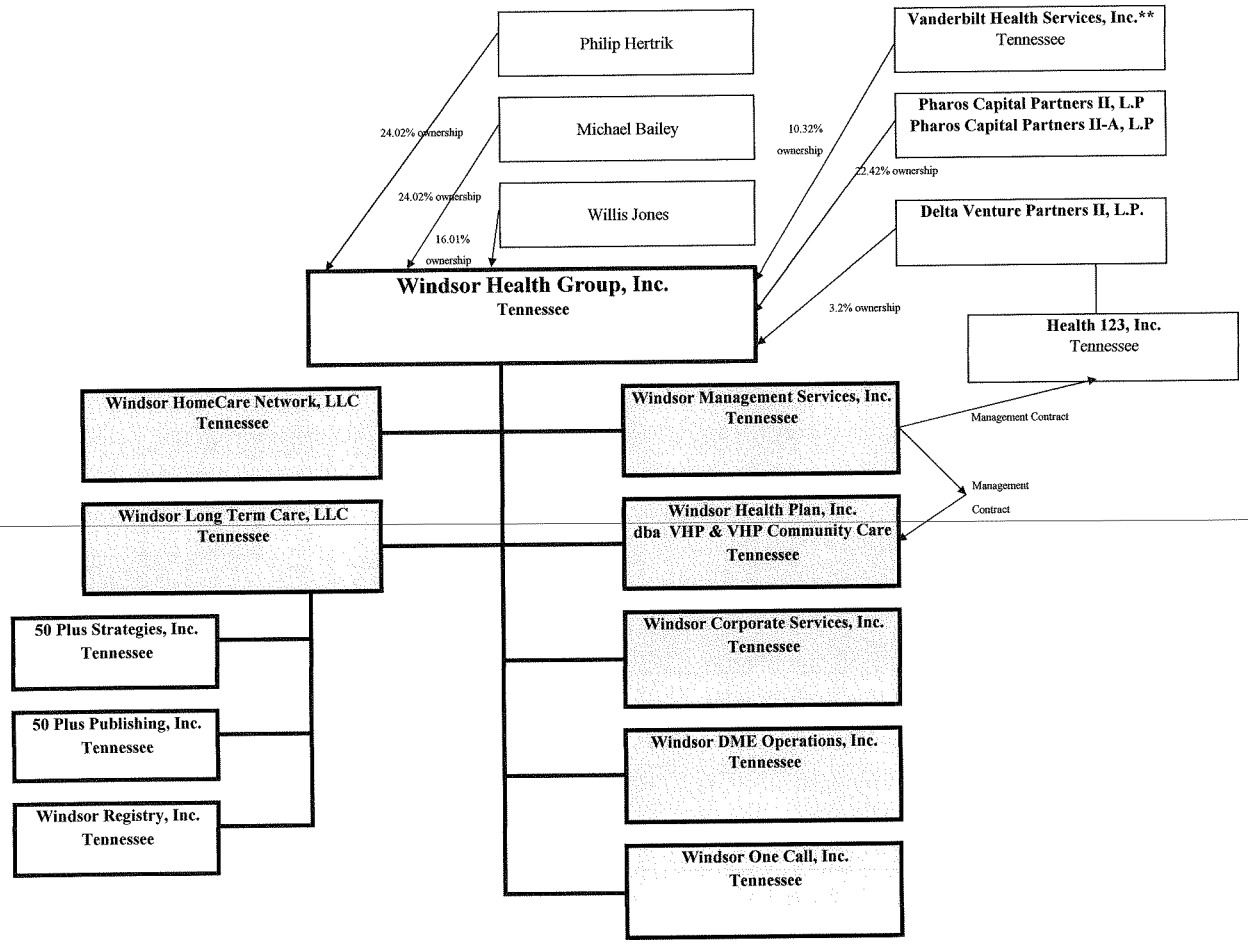

**Vanderbilt Health Services, Inc. is a subsidiary of Vanderbilt University

OVERFLOW PAGE FOR WRITE-INS

E01 Schedule A Part 2 ..... NONE

E01 Schedule A Part 3 ..... NONE

E02 Schedule B Part 1 ..... NONE

E02 Schedule B Part 2 ..... NONE

E03 Schedule BA Part 1 ..... NONE

E03 Schedule BA Part 2 ..... NONE

SCHEDULE D - PART 3

Show All Long-Term Bonds and Stock Acquired by the Company During the Current Quarter

1	2	3	4	5	6	7	8	9	10
CUSIP Identification	Description	Foreign	Date Acquired	Name of Vendor	Number of Shares of Stock	Actual Cost	Par Value	Paid for Accrued Interest and Dividends	NAIC Designation or Market Indicator (a)
Bonds - U.S. Governments									
3128X5C48	Federal Home Loan Mortgage Corp Pledge		04/11/2007	Fifth Third Securities, Inc.	XXX	305,000	305,000.00		
3134A33L8	Federal Home Loan Mortgage Corp Pledge		05/30/2007	Regions Morgan Keegan	XXX	527,035	500,000.00		
0399999 Subtotal - Bonds - U.S. Governments					XXX	832,035	805,000.00		XXX
6099997 Subtotal - Bonds - Part 3					XXX	832,035	805,000.00		XXX
6099998 Summary Item for Bonds Bought and Sold This Quarter					XXX	XXX	XXX	XXX	XXX
6099999 Subtotal - Bonds					XXX	832,035	805,000.00		XXX
6599998 Summary Item for Preferred Stock Bought and Sold This Quarter					XXX	XXX	XXX	XXX	XXX
7299998 Summary Item for Common Stock Bought and Sold This Quarter					XXX	XXX	XXX	XXX	XXX
7399999 Subtotal - Preferred and Common Stocks					XXX		XXX		XXX
7499999 Total - Bonds, Preferred and Common Stocks					XXX	832,035	XXX		XXX

(a) For all common stock bearing the NAIC market indicator "U" provide: the number of such issues .....0.

SCHEDULE D - PART 4

Show All Long-Term Bonds and Stocks Sold, Redeemed, or Otherwise Disposed of by the Company During the Current Quarter

1	2	3	4	5	6	7	8	9	10	Change in Book/Adjusted Carrying Value					16	17	18	19	20	21	22
										11	12	13	14	15							
CUSIP Identification	Description	Foreign	Disposal Date	Name of Purchaser	Number of Shares of Stock	Consideration	Par Value	Actual Cost	Prior Year Book/ Adjusted Carrying Value	Unrealized Valuation Increase/ (Decrease)	Current Year's (Amortization)/ Accretion	Current Year's Other Than Temporary Impairment Recognized	Total Change in B./A.C.V. (11 + 12 - 13)	Total Foreign Exchange Change in B./A.C.V.	Book/ Adjusted Carrying Value at Disposal Date	Foreign Exchange Gain (Loss) on Disposal	Realized Gain (Loss) on Disposal	Total Gain (Loss) on Disposal	Bond Interest/ Stock Dividends Received During Year	Maturity Date	NAIC Designation or Market Indicator (a)
6099998 Summary Item for Bonds Bought and Sold This Quarter					XXX	XXX	XXX	XXX	XXX	XXX	XXX	XXX	XXX	XXX	XXX	XXX	XXX	XXX	XXX	XXX	XXX
6599998 Summary Item for Preferred Stock Bought and Sold This Quarter					XXX	XXX	XXX	XXX	XXX	XXX	XXX	XXX	XXX	XXX	XXX	XXX	XXX	XXX	XXX	XXX	XXX
7299998 Summary Item for Common Stock Bought and Sold This Quarter					XXX	XXX	XXX	XXX	XXX	XXX	XXX	XXX	XXX	XXX	XXX	XXX	XXX	XXX	XXX	XXX	XXX
7399999 Subtotal - Preferred and Common Stocks					XXX		XXX													XXX	XXX
7499999 Total - Bonds, Preferred and Common Stocks					XXX		XXX													XXX	XXX

(a) For all common stock bearing the NAIC market indicator "U" provide: the number of such issues .....0.

E06 Schedule DB Part A Section 1 ..... NONE

E06 Schedule DB Part B Section 1 ..... NONE

E07 Schedule DB Part C Section 1 ..... NONE

E07 Schedule DB Part D Section 1 ..... NONE

SCHEDULE E - PART 1 - CASH

Month End Depository Balances

1			2	3	4	5	Book Balance at End of Each Month During Current Quarter			9
							6	7	8	
Depository			Code	Rate of Interest	Amount of Interest Received During Current Quarter	Amount of Interest Accrued at Current Statement Date	First Month	Second Month	Third Month	*
open depositories										
AmSouth Bank	Nashville, Tennessee				708		302,385	16,428	16,291	XXX
Bank of America, N.A.	Atlanta, Georgia						7,491,968	8,222,130	23,446,830	XXX
Fifth Third Bank	Nashville, Tennessee				65,737		5,149,461	5,172,055	5,193,426	XXX
0199998 Deposits in 0 depositories that do not exceed the allowable limit in any one depository (See Instructions) - open depositories			XXX	XXX						XXX
0199999 Totals - Open Depositories			XXX	XXX	66,445		12,943,813	13,410,613	28,656,548	XXX
0299998 Deposits in 0 depositories that do not exceed the allowable limit in any one depository (See Instructions) - suspended depositories			XXX	XXX						XXX
0299999 Totals - Suspended Depositories			XXX	XXX						XXX
0399999 Total Cash On Deposit			XXX	XXX	66,445		12,943,813	13,410,613	28,656,548	XXX
0499999 Cash in Company's Office			XXX	XXX	XXX	XXX				XXX
0599999 Total Cash			XXX	XXX	66,445		12,943,813	13,410,613	28,656,548	XXX

SCHEDULE E - PART 2 - CASH EQUIVALENTS

Show Investments Owned End of Current Quarter

1 Description	2 Code	3 Date Acquired	4 Rate of Interest	5 Maturity Date	6 Book/Adjusted Carrying Value	7 Amount of Interest Due & Accrued	8 Gross Investment Income
Columbia Cash Reserves Capital		04/01/2002	5.194		34,785		451
Columbia Cash Reserves Capital		02/17/2006	5.194		554,260		7,181
Butler Cnty Surgical Pptys LLC		09/21/2006	0.000	03/01/2023	1,900,000		25,717
Consolidated Equities Rlty		09/21/2006	0.000	09/01/2025	1,910,000		27,706
Lighting Direct LLC		09/21/2006	0.000	02/01/2035	1,740,000		23,551
AFS Assocs L P Taxbl NT Adj		09/21/2006	0.000	09/01/2040	320,000		4,331
Fifth Third Instl MMkt Core		10/03/2006	5.140		170,271		3,143
Consolidated Equities Rlty		04/24/2007	0.000	09/01/2025	210,742		
0199999					6,840,058		92,081

INDEX TO HEALTH QUARTERLY STATEMENT

Premiums and Considerations
- Advance; Q3
- Collected; Q6
- Deferred; Q2
- Direct; Q7; Q18
- Earned; Q7
- Retrospective; Q2
- Uncollected; Q2
- Unearned; Q4; Q7
- Written; Q4; Q7

Prescription Drugs; Q4
Quasi Reorganizations; Q10, Note 13
Real Estate; Q2; QE01
Redetermination, Contracts Subject to; Q10, Note 24
Reinsurance; Q10, Note 23
- Ceded; Q3; Q17
- Funds Held; Q2
- Payable; Q3
- Premiums; Q3
- Receivable; Q2; Q4
- Unauthorized; Q3; Q5

Reserves
- Accident and Health; Q3; Q4
- Claim; Q3; Q5; Q8
- Life; Q3

Retirement Plans; Q10, Note 12
Retrospectively Rated Policies; Q10, Note 24
Risk Revenue; Q4
Salvage and Subrogation; Q10, Note 31
September 11 Events; Q10, Note 20
Servicing of Financial Assets; Q10, Note 17
Short-Term Investments; Q2; Q6; Q11.1; Q14
Stockholder Dividends; Q5
Subsequent Events; Q10, Note 22
Surplus; Q3; Q5; Q10, Note 13
Surplus Notes; Q3; Q5; Q6
Swaps; QE07
Synthetic Assets; Q15; Q16
Third Party Administrator; Q10, Note 19
Treasury Stock; Q3; Q5
Uninsured Accident and Health; Q2; Q3; Q10, Note 18
Valuation Allowance; Q12; Q14
Wash Sales; Q10, Note 17
Withholds; Q4; Q8