Department of Mental Health and Substance Abuse Services
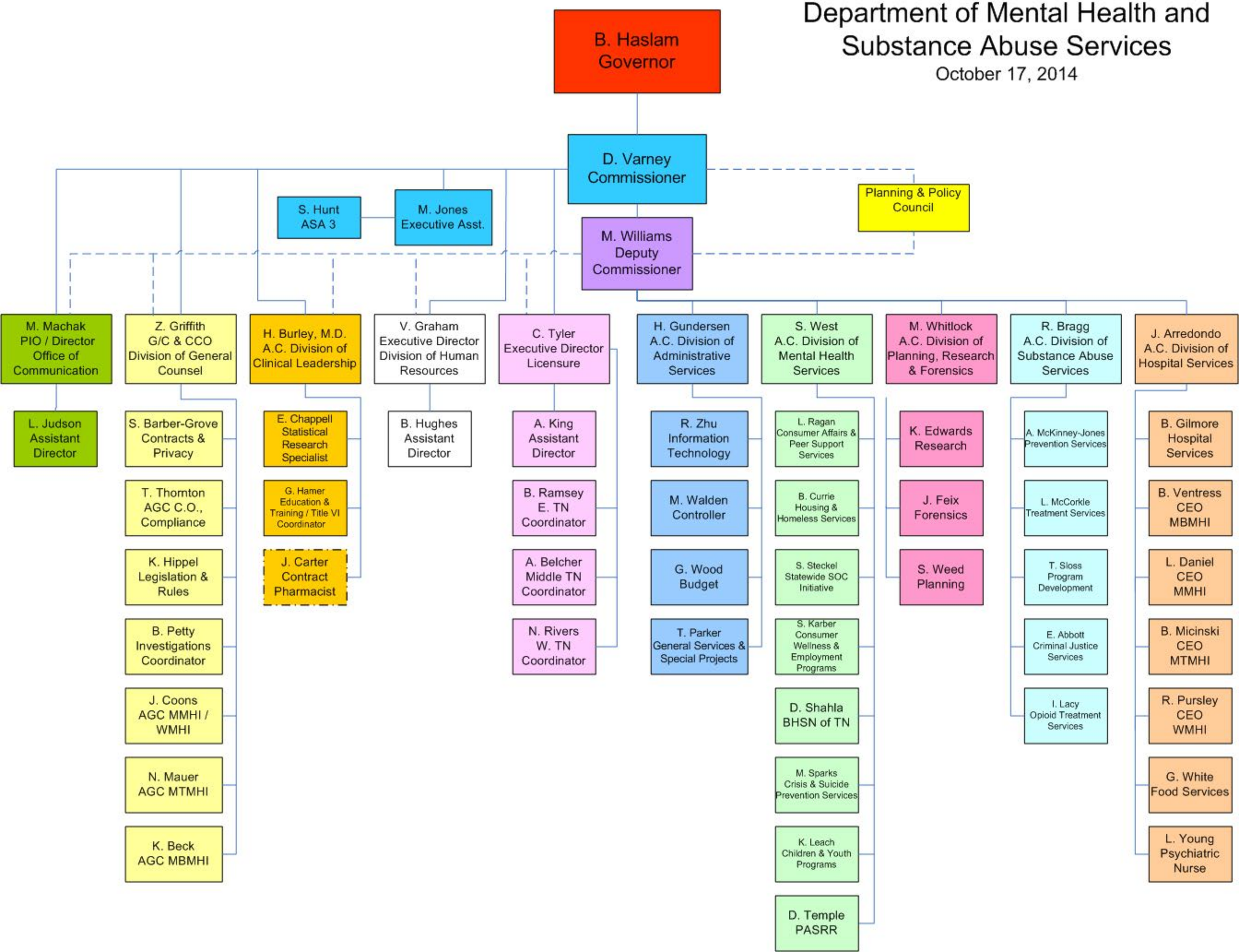
October 17, 2014