Mona
Rutherford County, TN

Latitude: 35.97890 Longitude: -86.41850
Body of Water: J. Percy Priest Lake

Directions: West Jefferson Pike

Site Attributes:

Open: Year Round: 24 Hour Access
Owner: COE

Boating Attributes:

1 Ramp: 1 Lane: Concrete
Up to 26 ft. Vessels

Amenities:

Onsite:

Adjacent:

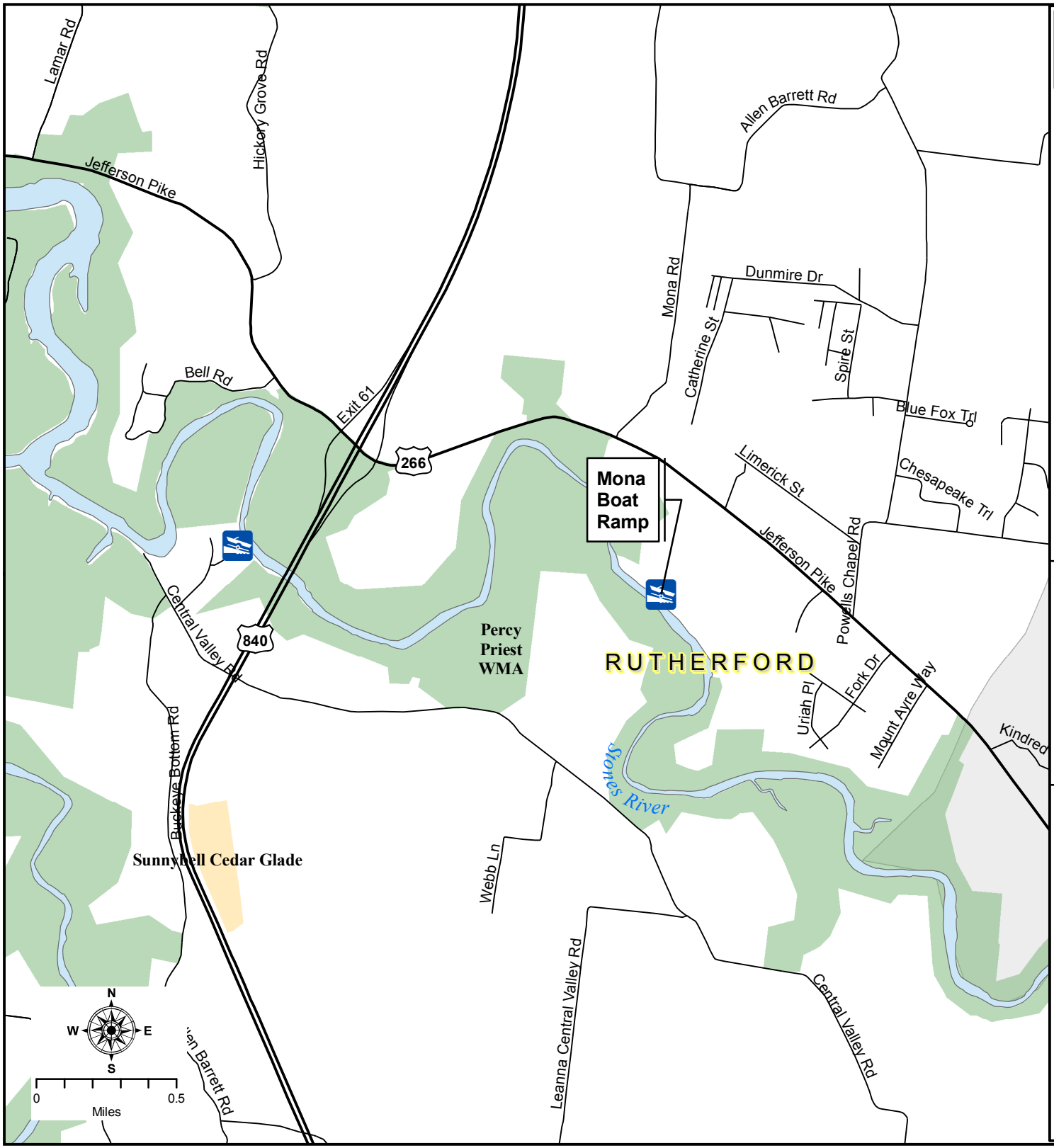

	River Mile		Local Roads
	Marina		Trails
	Launch Site		Rivers and Streams
	Access Site		Reservoirs and Major Rivers
	Interstates		TWRA Lands
	Highways		Other Public Lands
			Cities
			Counties

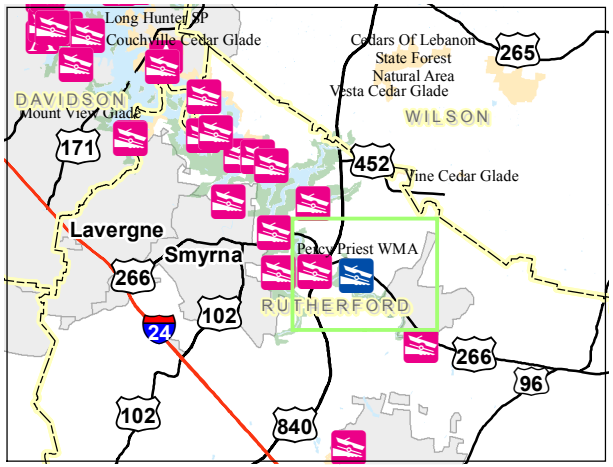

Generated by TWRA GIS Lab Mar '09 (sm)