Paris Landing SP
Henry County, TN

Latitude: 36.4435 Longitude: -88.0836
Body of Water: Kentucky Lake

Directions: HWY 79 N - Paris

Site Attributes:

Open: Year Round: 24 Hour Access
Owner: TDEC

Boating Attributes:

1 Ramp: 3 Lanes: Concrete
All Vessels

Amenities:

Onsite:

Adjacent:

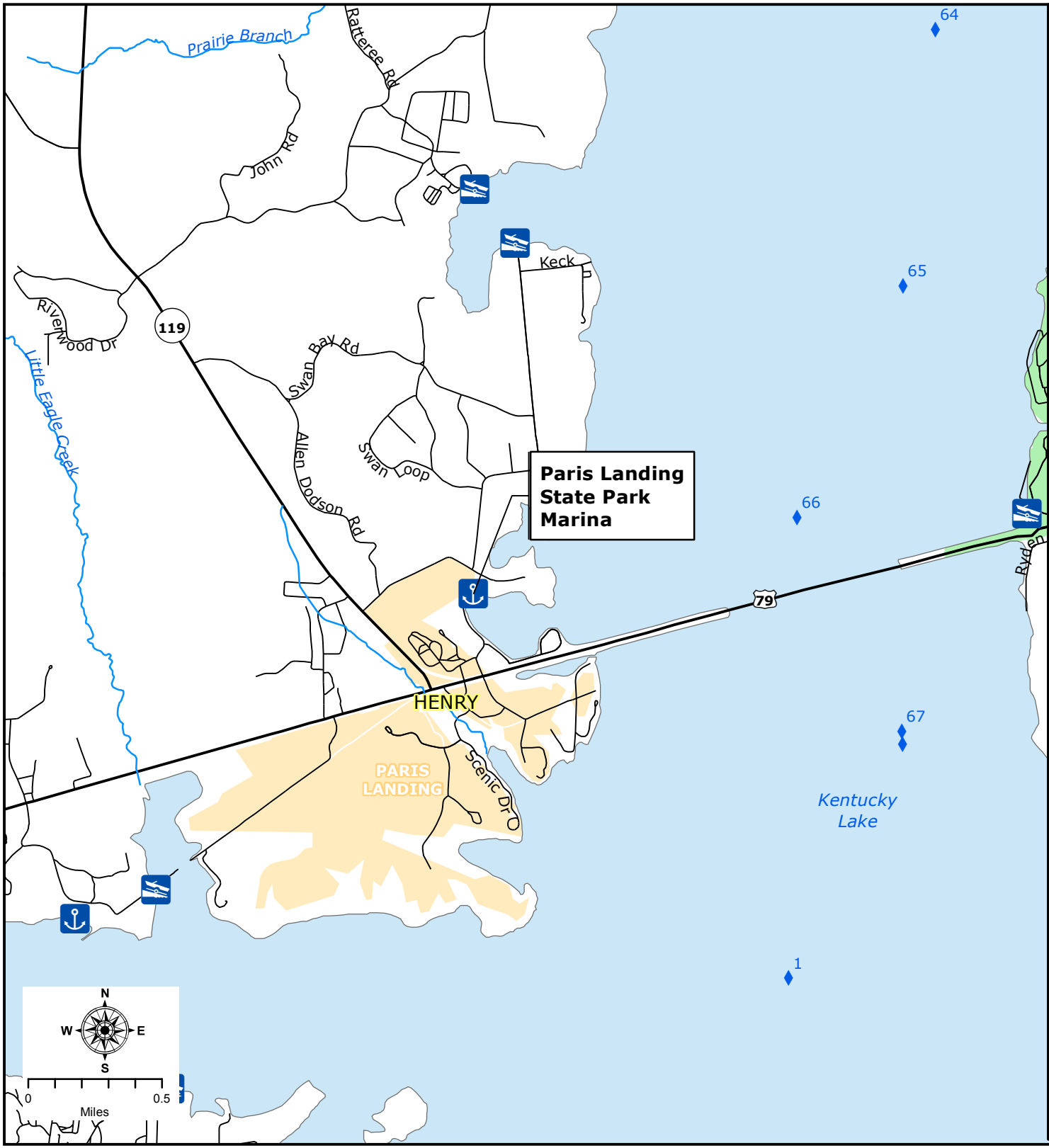

River Mile	Local Roads
Marina	Trails
Launch Site	Rivers and Streams
Access Site	Reservoirs
Interstates	TWRA Lands
Highways	Other Public Lands
	Cities
	Counties

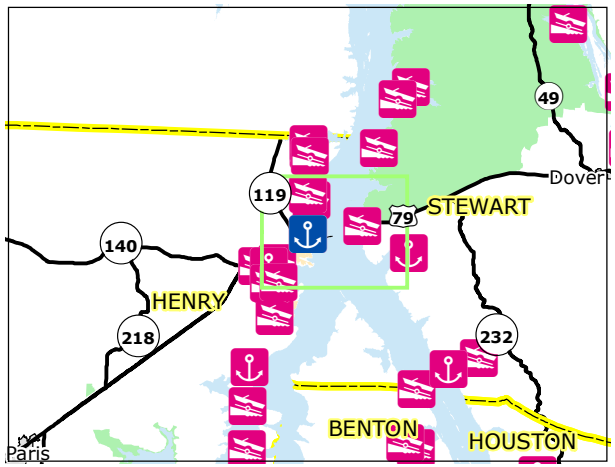

Generated by TWRA GIS Lab Apr 2011 (sm)