Seven Points Campground
Davidson County, TN

Latitude: 36.13088 Longitude: -86.57465
Body of Water: J. Percy Priest Lake

Directions: I-40 to Exit 221, Old Hickory Blvd to Bell Rd, to South New Hope Rd

Site Attributes:

Open: Apr 1 to Oct 31: Dawn to Dusk
Owner: USACE

Boating Attributes:

1 Ramp: 2 Lanes: Concrete
All Vessels

Amenities:

Onsite:

Adjacent:

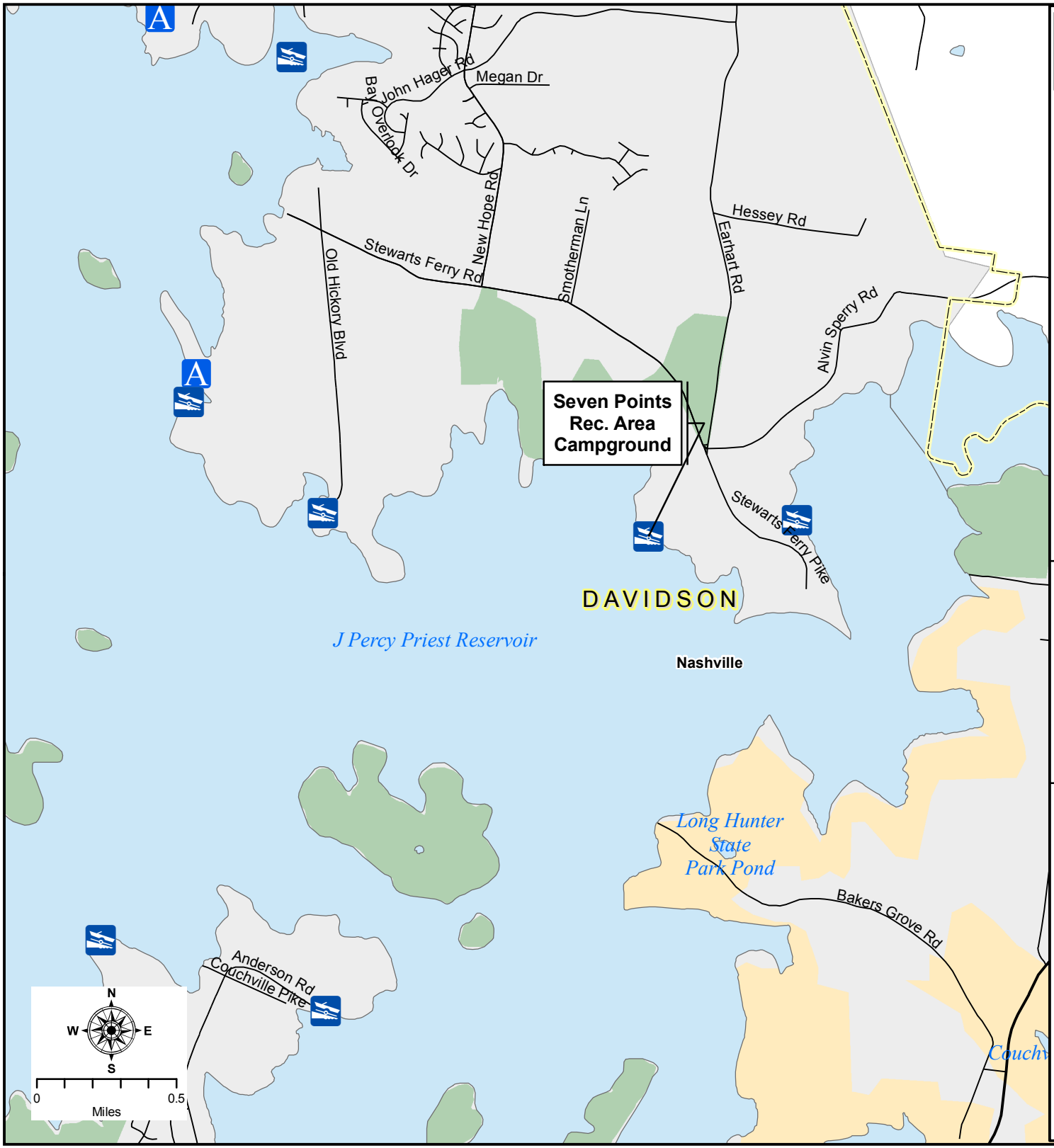

	River Mile		Local Roads
	Marina		Trails
			Rivers and Streams
	Launch Site		Reservoirs and Major Rivers
			TWRA Lands
	Access Site		Other Public Lands
	Interstates		Cities
	Highways		Counties

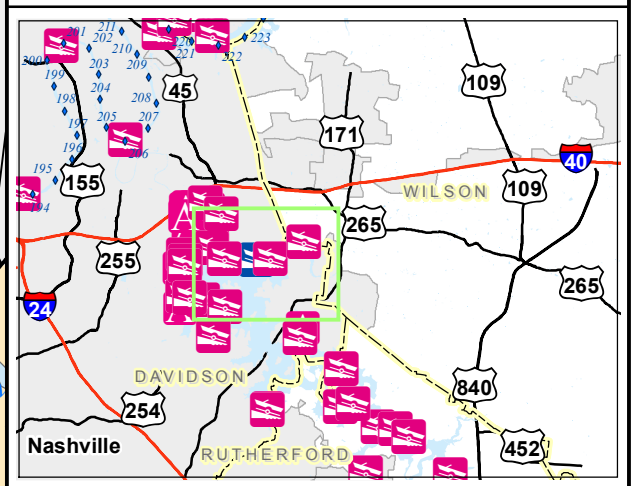

Generated by TWRA GIS Lab Mar '09 (sm)