

# Pickett State Forest

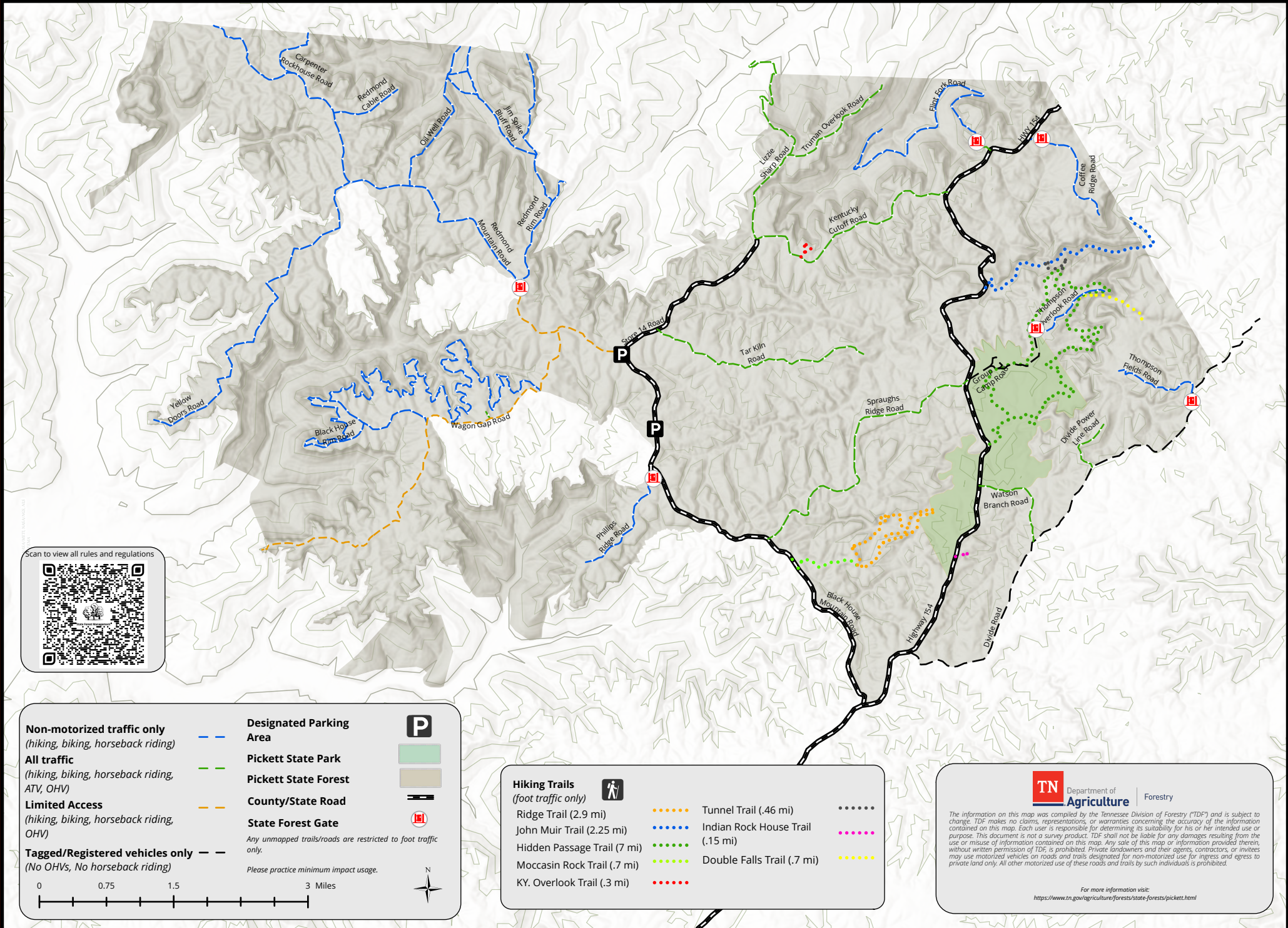

Scan to view all rules and regulations



**Non-motorized traffic only**  
(hiking, biking, horseback riding)



**All traffic**  
(hiking, biking, horseback riding, ATV, OHV)



**Limited Access**  
(hiking, biking, horseback riding, OHV)



**Tagged/Registered vehicles only**  
(No OHVs, No horseback riding)



**Designated Parking Area**



**Pickett State Park**



**Pickett State Forest**



**County/State Road**



**State Forest Gate**



Any unmapped trails/roads are restricted to foot traffic only.

Please practice minimum impact usage.



**Hiking Trails**  
(foot traffic only)



Ridge Trail (2.9 mi)

John Muir Trail (2.25 mi)

Hidden Passage Trail (7 mi)

Moccasin Rock Trail (.7 mi)

KY. Overlook Trail (.3 mi)

Tunnel Trail (.46 mi)

Indian Rock House Trail (.15 mi)

Double Falls Trail (.7 mi)



Department of Agriculture

Forestry

The information on this map was compiled by the Tennessee Division of Forestry ("TDF") and is subject to change. TDF makes no claims, representations, or warranties concerning the accuracy of the information contained on this map. Each user is responsible for determining its suitability for his or her intended use or purpose. This document is not a survey product. TDF shall not be liable for any damages resulting from the use or misuse of information contained on this map. Any sale of this map or information provided therein, without written permission of TDF, is prohibited. Private landowners and their agents, contractors, or invitees may use motorized vehicles on roads and trails designated for non-motorized use for ingress and egress to private land only. All other motorized use of these roads and trails by such individuals is prohibited.

For more information visit:  
<https://www.tn.gov/agriculture/forests/state-forests/pickett.html>

