

Hickman County Health Department

INTERIOR RENOVATION

FOR

HICKMAN COUNTY

Centerville, Tennessee

Drawing Sheet List

TLM Associates, Inc. GENERAL / CIVIL				TLM Associates, Inc. ARCHITECTURAL				TLM Associates, Inc. STRUCTURAL				JM2 Associates MECHANICAL				JM2 Associates PLUMBING / FIRE PROTECTION				JM2 Associates ELECTRICAL			
SHT#	REV	REV DATE	SHEET TITLE	SHT#	REV	REV DATE	SHEET TITLE	SHT#	REV	REV DATE	SHEET TITLE	SHT#	REV	REV DATE	SHEET TITLE	SHT#	REV	REV DATE	SHEET TITLE	SHT#	REV	REV DATE	SHEET TITLE
CS.1			COVER SHEET	A1.0			FLOOR PLAN - DEMO				NOT IN SCOPE OF THIS PROJECT	M1.1			HVAC PLAN	P1.1			PLUMBING PLAN	E0.0			SCHEDULES, NOTES AND DETAILS
				A1.1			FLOOR PLAN- PROPOSED													E0.1			ELECTRICAL DEMOLITION PLAN
				A2.1			FINISH FLOOR PLAN													E2.1			LIGHTING PLAN
				A3.1			DOORS AND WINDOWS													E2.1A			ALTERNATE LIGHTING PLAN
				A7.1			MILLWORK ELEVATIONS													E3.1			POWER PLAN
				A7.2			MILLWORK SECTIONS																

Site Address

HICKMAN COUNTY HEALTH DEPARTMENT
111 MURPHEE AVENUE
CENTERVILLE, TENNESSEE 37033

CODE ANALYSIS SUMMARY

APPLICABLE CODES/REGULATIONS: 2018 International Building Code 2012 International Energy Conservation Code 2018 International Fuel Gas Code 2018 International Mechanical Code 2018 International Plumbing Code National Electric Code, 2017 Edition 2018 International Fire Code 2012 NFPA 101 Life Safety Plan ICC/ANSI A117.1 Accessible & Usable Buildings & Facilities, 2009 Edition 2010 ADA Standards for Accessible Design	TYPE OF CONSTRUCTION (IBC CH 6): <ul style="list-style-type: none"> • Type II-B, Non-Sprinklered OCCUPANCY GROUP (IBC CH 3): Single-Occupancy, One Story Building - IBC 508.3 - Nonseparated <ul style="list-style-type: none"> • Business Group (B) NUMBER OF STORIES (IBC TABLE 504.4): Allowed: 3 stories Proposed: 1 stories	BUILDING HEIGHT (IBC TABLE 504.3): Allowed: 75'-0" Proposed: 33'-0"	MEANS OF EGRESS: IBC SECTION 1005.3.2 - EGRESS COMPONENT CAPACITY <ul style="list-style-type: none"> • STAIRWAYS- 0.3" PER OCCUPANT, MINIMUM WIDTH 44" • OTHER EGRESS COMPONENTS - 0.2" PER OCCUPANT, MINIMUM WIDTH 44", MINIMUM DOOR CLEARANCE 32" IBC SECTION 1010.1.2.1 - EGRESS DOORS SHALL SWING IN THE DIRECTION OF EGRESS TRAVEL WHERE SERVING AN OCCUPANT LOAD OF 50 OR MORE PEOPLE.	REQ'D # OF EXITS (IBC SECTION 1006): Required: 2 Exits Proposed: 3 Exits CORRIDORS: IBC 1020.1 - CORRIDORS SHALL BE FIRE-RESISTANCE RATED IN ACCORDANCE WITH TABLE 1020.1. A-3 OCCUPANCY WITH SPRINKLER SYSTEM = 0 RATED REQUIRED. IBC TABLE 1018.2 - CORRIDOR WIDTH - MINIMUM OF 44"	EXIT OR EXIT ACCESS FROM SPACES: IBC SECTION 1006.2.1 - TWO EXITS OR EXIT ACCESS DOORWAYS FROM ANY SPACE SHALL BE PROVIDED WHERE ONE OF THE FOLLOWING CONDITIONS EXIST: 1) THE OCCUPANT LOAD EXCEEDS THE SPACES IN TABLE 1006.2.1 (A-3 = 49 OCCUPANTS; 2) THE COMMON PATH OF EGRESS TRAVEL EXCEEDS THE LIMITATIONS OF TABLE 1006.2.1 (75 FT) OR 3) WHERE REQUIRED IN SECTION 1006.2.2. TRAVEL DISTANCE: IBC TABLE 1017.2 - EXIT ACCESS TRAVEL DISTANCE: SHALL NOT EXCEED 250 FT IN AN A OCCUPANCY WITH SPRINKLER SYSTEM.	LIVE LOADS: IBC SECTION 1607.8.2 - GRAB BARS, SHOWER SEATS AND DRESSING ROOM BENCH SEATS SHALL BE DESIGNED TO RESIST A SINGLE CONCENTRATED LOAD OF 250 POUNDS APPLIED IN ANY DIRECTION AT ANY POINT ON THE GRAB BAR OR SEAT SO AS TO PRODUCE THE MAXIMUM LOAD EFFECTS.
---	---	---	---	---	---	---

TLM ASSOCIATES, INC.
 ARCHITECTS + ENGINEERS
 WWW.TLMAE.COM
 117 EAST LAFAYETTE STREET JACKSON, TENNESSEE
 731.988.9840 (PHONE) - 731.988.9959 (FAX)

COVER SHEET
 Hickman County Health Department
 INTERIOR RENOVATION
 FOR
 HICKMAN COUNTY
 Centerville, Tennessee

REVISIONS	
NO.	DESCRIPTION

CONSULTANT	
BY	
DATE	
NO.	



TLM ASSOCIATES, INC.
ARCHITECTS + ENGINEERS
www.tlme.com
117 East Leflore Street, Memphis, Tennessee
731.988.9840 (phone) • 731.988.9956 (fax)

FLOOR PLAN - DEMO
Hickman County Health Department
INTERIOR RENOVATION
FOR
HICKMAN COUNTY
Centerville, Tennessee

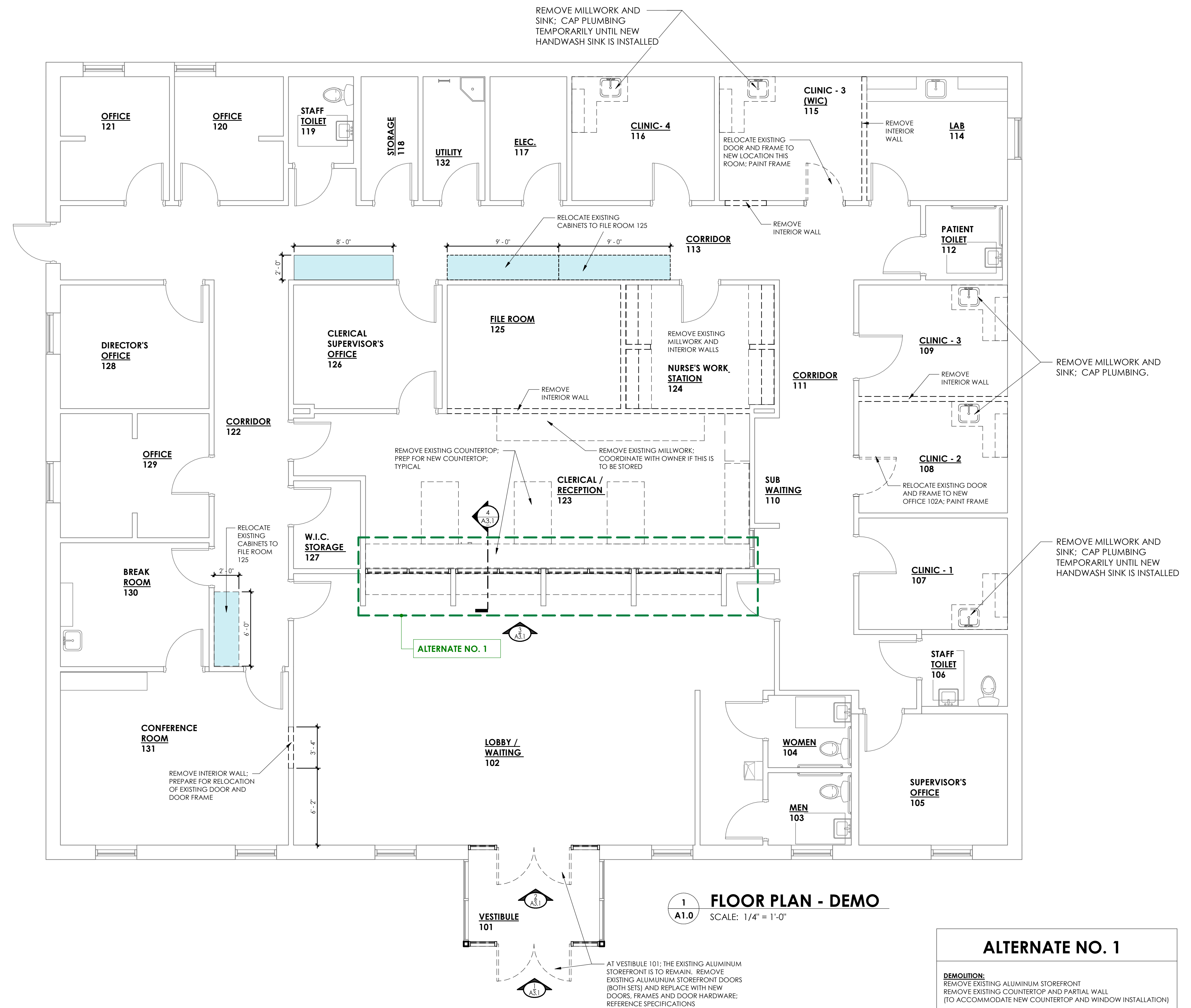

ALTERNATE NO. 1

DEMOLITION:
REMOVE EXISTING ALUMINUM STOREFRONT
REMOVE EXISTING COUNTERTOP AND PARTIAL WALL
(TO ACCOMMODATE NEW COUNTERTOP AND WINDOW INSTALLATION)

NEW CONSTRUCTION:
PROVIDED AND INSTALL NEW ALUMINUM STOREFRONT WINDOWS;
SAFETY AND SECURITY FILM TO BE PROVIDED AND INSTALLED ON NEW STOREFRONT WINDOWS;
PROVIDE AND INSTALL NEW SOLID SURFACE COUNTERTOP; CLERICAL AND WAITING ROOM WILL BE AT SAME LEVEL (ADA COMPLIANT HEIGHT)

ALTERNATE NO. 2

DEMOLITION:
REMOVE EXISTING LIGHT FIXTURES

NEW CONSTRUCTION:
PROVIDED AND INSTALL NEW LED LIGHT FIXTURES; INSTALL SAME LOCATION AS EXISTING

REFERENCE ELECTRICAL; SHEET E2.1A

AT VESTIBULE 101: THE EXISTING ALUMINUM STOREFRONT IS TO REMAIN. REMOVE EXISTING ALUMINUM STOREFRONT DOORS (BOTH SETS) AND REPLACE WITH NEW DOORS, FRAMES AND DOOR HARDWARE; REFERENCE SPECIFICATIONS

NO.	DATE	BY	DESCRIPTION

CONSULTANT

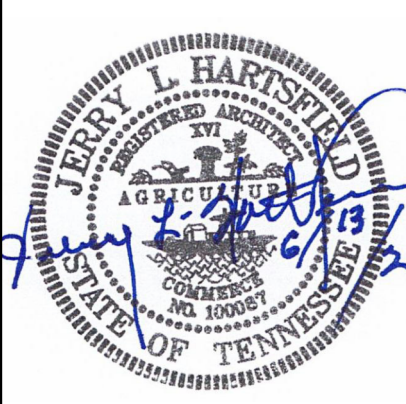

TLM ASSOCIATES, INC.
ARCHITECTS + ENGINEERS
www.tlme.com
117 East LaFayette Street, Knoxville, Tennessee
731.988.9840 (phone) • 731.988.9252 (fax)

FLOOR PLAN - PROPOSED
Hickman County Health Department
FOR
INTERIOR RENOVATION
HICKMAN COUNTY
Centerville, Tennessee

- ### General Notes
- CONTRACTOR SHALL THOROUGHLY FIELD VERIFY EXISTING CONDITIONS AND DIMENSIONS PRIOR TO AND DURING CONSTRUCTION, AND REPORT ANY DISCREPANCIES TO DESIGNER BEFORE PROCEEDING WITH WORK.
 - EXISTING BUILDING INFORMATION AND RECORD DOCUMENTS WERE NOT AVAILABLE FOR THIS FACILITY. ALL INFORMATION SHOWN HEREIN, RELATED TO EXISTING CONDITIONS, WAS BASED ONLY UPON LIMITED VISUAL OBSERVATION. CONTRACTOR SHALL VERIFY ALL CONDITIONS AND DIMENSIONS, AND REPORT ANY AND ALL DISCREPANCIES, AS ENCOUNTERED, TO THE DESIGNER PRIOR TO PROCEEDING WITH WORK.
 - ELEMENTS THAT ARE NOT INDICATED AS "EXISTING" ARE TO BE PROVIDED AS NEW ELEMENTS (UNLESS SPECIFICALLY NOTED OTHERWISE). ELEMENTS THAT ARE EXISTING ARE NOTED "EXISTING" OR "EXIST".
 - PROTECT EXISTING SURFACES AND FEATURES FROM DAMAGE DURING THE WORK. REPAIR, REPLACE, AND/OR RE-FINISH (AS APPLICABLE) ANY EXISTING SURFACES AND FEATURES DAMAGED AS A RESULT OF THE WORK.
 - DO NOT SCALE THE DRAWINGS. CONTRACTOR SHALL NOTIFY THE DESIGNER FOR CLARIFICATION, SHOULD QUESTIONS ARISE REGARDING DIMENSIONS.
 - PROVIDE AND MAINTAIN TEMPORARY BARRIERS AS REQUIRED TO IDENTIFY AND SECURE THE WORK AREA FROM THE GENERAL PUBLIC AND ADJACENT OCCUPANTS. MAINTAIN REQUIRED EGRESS AND EMERGENCY ROUTES, WITHIN AND AROUND THE WORK AREA. NOTIFY AND SCHEDULE WITH LOCAL OFFICIALS 48 HOURS IN ADVANCE OF ANY NECESSARY INTERRUPTIONS.
 - PROVIDE WOOD BLOCKING IN WALLS FOR ALL DOOR STOPS, CABINETS, FIXTURES, AND OTHER WALL MOUNTED ELEMENTS.
 - PROVIDE MOISTURE & MOLD RESISTANT GYP. BD. AT ALL TOILET ROOM WALLS, JANITOR CLOSET WALLS, AND ALL "WET" WALLS.
 - AT ALL DRYWALL PARTITIONS, PROVIDE CONTROL JOINTS @ 20 FT. O.C. MAX., OR AS NOTED. CONTROL JOINTS TO BE PAINTED TO MATCH WALL COLOR.
 - LOOSE FURNISHINGS AND APPLIANCES ARE PROVIDED BY OWNER, UNLESS INDICATED OTHERWISE.
 - IT IS THE OWNER'S RESPONSIBILITY TO MOVE AND STORE ALL EXISTING FURNITURE DURING CONSTRUCTION IN ALL RENOVATION AREAS
 - AT ALL FIRE BARRIERS, PARTITIONS, PROVIDE PAINTED STENCIL SIGNAGE ABOVE ACCESSIBLE CEILINGS, DENOTING THE HOURLY RATING OF THE BARRIER. STENCIL SHALL BE 3" TALL LETTERS, RED COLOR. SIGNAGE SHALL BE LOCATED ALONG BOTH SIDES OF BARRIER (WHERE ACCESSIBLE), AND SPACED 10 FT. O.C. MAX.

Wall Types

WALL TYPE 1.1
NEW INTERIOR WALL - Non-Rated:

- 5/8" Gypsum Board
- 3-5/8" Metal Studs @ 16" O.C.
- Batt Insulation
- 5/8" Gypsum Board

RENOVATION AREAS ARE INDICATED BY SHADING

- ### PRIORITY LEGEND
- PRIORITY #1 - PHARMACY UPGRADE**
REFERENCE PHARMACY LEGEND BELOW
- PRIORITY #2A - CLERICAL / RECEPTION 123**
- NEW MILLWORK ISLAND IN CLERICAL AREA.
 - NEW SOLID SURFACE COUNTERTOPS AT WORK AREAS
- PRIORITY #2B - NURSE STATION 124**
- NEW MILLWORK: RECONFIGURE NURSE'S STATION TO ACCOMMODATE FOUR NURSES.
 - OPEN SPACE UP INTO CLERICAL/RECEPTION TO ALLOW FOR BETTER CIRCULATION.
- PRIORITY #3 - LAB 114**
- EXPAND LAB 114 INTO CLINIC #4 TO CREATE LARGER SPACE
 - NEW STAINLESS STEEL COUNTERTOPS
- PRIORITY #4 - VESTIBULE 101**
- NEW FRONT ENTRY EXTERIOR DOOR (101A). FRAME AND DOOR HARDWARE: REFERENCE SPECIFICATIONS
 - APPLY SAFETY AND SECURITY FILM TO EXTERIOR ALUMINUM STOREFRONT SYSTEM
 - NEW FRONT ENTRY INTERIOR DOOR (101B). FRAME AND DOOR HARDWARE: REFERENCE SPECIFICATIONS
- PRIORITY #5 - INTERIOR FINISHES**
- NEW PAINT
 - LVT FLOORING THROUGHOUT
 - EPOXY IN TOILET AREAS
- PRIORITY #6 - CEILING**
NEW CEILING TILES AND LED FIXTURES, AS NEEDED.
- PRIORITY #7 - MENTAL HEALTH OFFICE 102A**
- PROVIDE AND INSTALL NEW WALLS FOR A NEW OFFICE
 - RELOCATE EXISTING DOOR AND DOOR FRAME, NEW DOOR HARDWARE
 - REWORK CEILING TILE / GRID: IF APPLICABLE
- ### IMMUNIZATION PRIORITY LEGEND
- PRIORITY #1A - PHARMACY 108A**
- EXPAND PHARMACY INTO CLINIC #2 TO MAKE LARGER
 - ADD NEW MILLWORK.

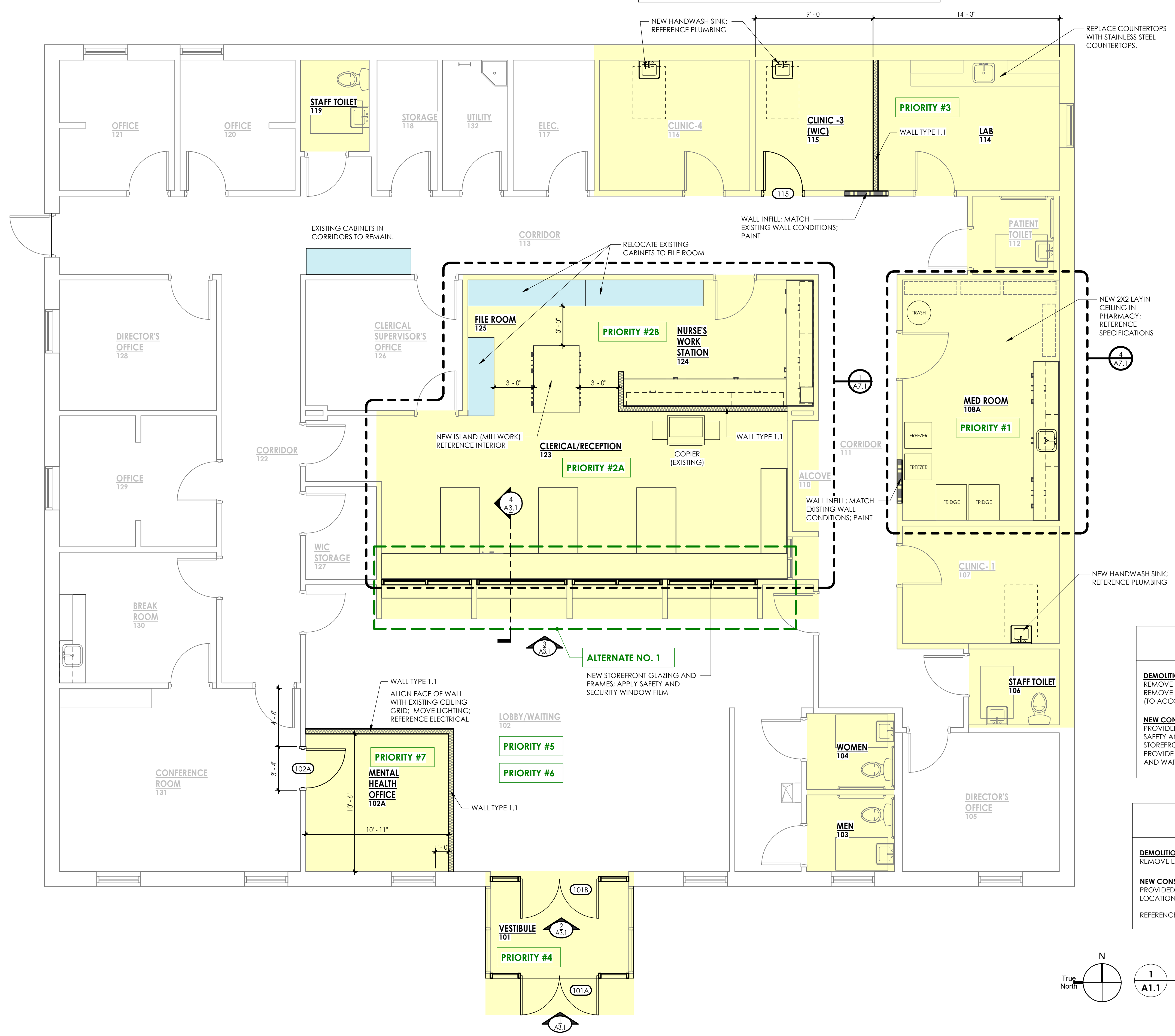

ALTERNATE NO. 1

DEMOLITION:
REMOVE EXISTING ALUMINUM STOREFRONT
REMOVE EXISTING COUNTERTOP AND PARTIAL WALL
(TO ACCOMMODATE NEW COUNTERTOP AND WINDOW INSTALLATION)

NEW CONSTRUCTION:
PROVIDED AND INSTALL NEW ALUMINUM STOREFRONT WINDOWS;
SAFETY AND SECURITY FILM TO BE PROVIDED AND INSTALLED ON NEW STOREFRONT WINDOWS;
PROVIDE AND INSTALL NEW SOLID SURFACE COUNTERTOP; CLERICAL AND WAITING ROOM WILL BE AT SAME LEVEL (ADA COMPLIANT HEIGHT)

ALTERNATE NO. 2

DEMOLITION:
REMOVE EXISTING LIGHT FIXTURES

NEW CONSTRUCTION:
PROVIDED AND INSTALL NEW LED LIGHT FIXTURES; INSTALL SAME LOCATION AS EXISTING

REFERENCE ELECTRICAL: SHEET E2.1A

N
True North

1
A1.1

FLOOR PLAN - PROPOSED
SCALE: 1/4" = 1'-0"

ROOM FINISH SCHEDULE

ROOM NO.	NAME	AREA	FLOOR FINISH			WALL FINISH		
			EPOXY	LUXURY VINYL TILE (LVT)	4" RUBBER	GYP BOARD, PAINTED	EXISTING TILE PAINT ABOVE	SIGNAGE
101	VESTIBULE	75 SF						
102	LOBBY/WAITING	705 SF						
102A	MENTAL HEALTH OFFICE	115 SF						
103	MEN	39 SF						
104	WOMEN	39 SF						
105	DIRECTOR'S OFFICE	127 SF						
106	STAFF TOILET	40 SF						
107	CLINIC-1	108 SF						
108A	MED ROOM	221 SF						
109	CLINIC-3	Redundant Room						
110	ALCOVE	17 SF						
111	CORRIDOR	235 SF						
112	PATIENT TOILET	37 SF						
113	CORRIDOR	433 SF						
114	LAB	138 SF						STAINLESS STEEL COUNTERTOPS
115	CLINIC-3 (WIC)	90 SF						
116	CLINIC-4	115 SF						
117	ELEC.	62 SF						
118	STORAGE	46 SF						
119	STAFF TOILET	37 SF						
120	OFFICE	87 SF						
121	OFFICE	87 SF						
122	CORRIDOR	187 SF						
123	CLERICAL/RECEPTION	883 SF						
124	NURSE'S WORK STATION	Redundant Room						
125	FILE ROOM	Redundant Room						
126	CLERICAL SUPERVISOR'S OFFICE	119 SF						
127	WIC STORAGE	38 SF						
128	DIRECTOR'S OFFICE	120 SF						
129	OFFICE	119 SF						
130	BREAK ROOM	120 SF						
131	CONFERENCE ROOM	258 SF						
132	UTILITY	50 SF						

REPLACE COUNTERTOPS WITH STAINLESS STEEL COUNTERTOPS.

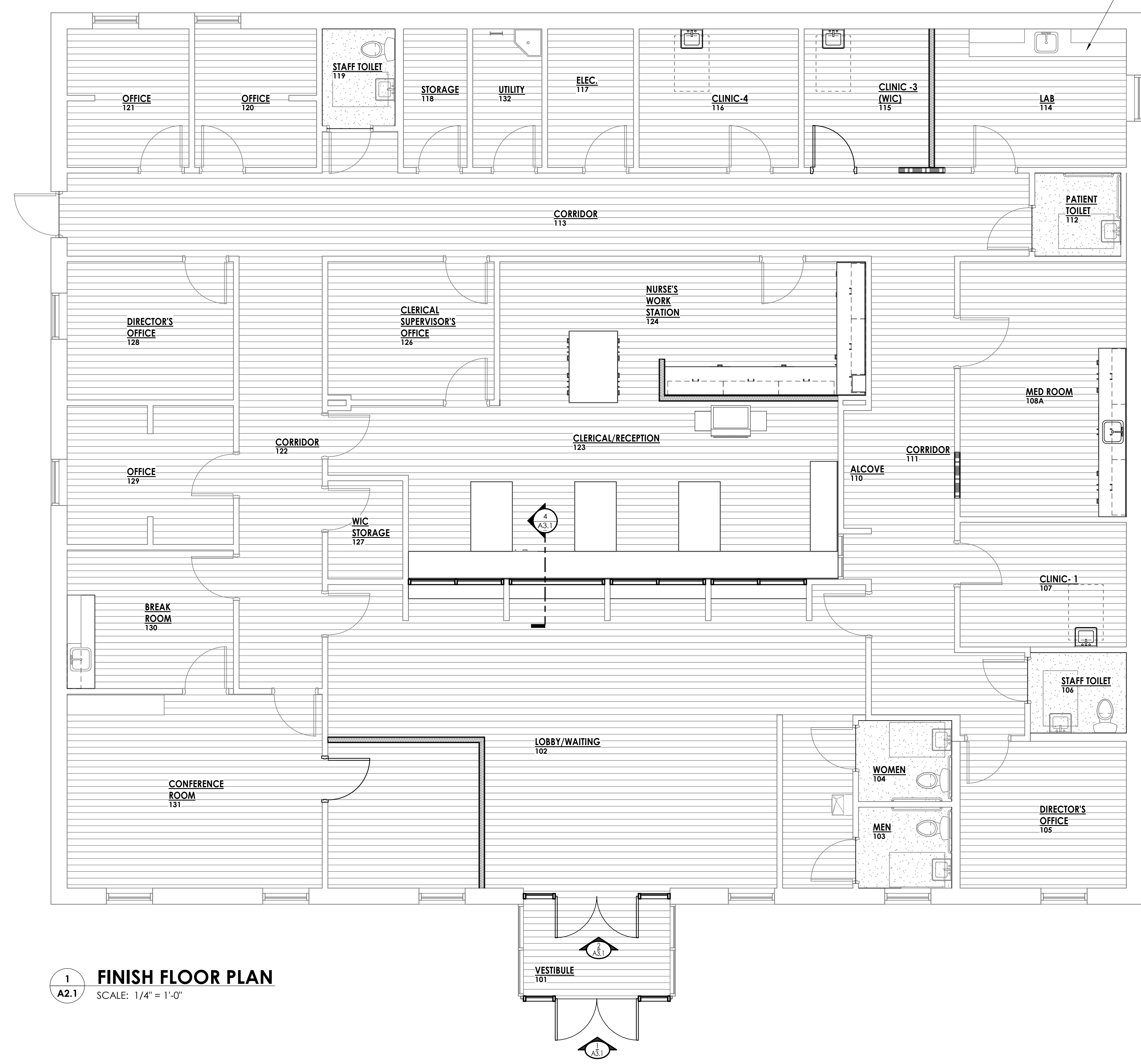

PAINT LEGEND

PT-1	MAIN WALL PAINT	SHERWIN WILLIAMS 7570 EGRET WHITE
PT-2	DOOR FRAME & TRIM	SHERWIN WILLIAMS 9173 SHIITAKE
PT-3	CEILING	SHERWIN WILLIAMS 7551 GREEK VILLA

FINISH FLOOR LEGEND

[Pattern]	LVT
[Pattern]	EPOXY

TRANSITION LEGEND

TS-1	LVT TO EPOXY	JOHNSONITE CD-TA3 COLOR: CASTAWAY
------	--------------	-----------------------------------

**NOTE: 4" COVE RUBBER BASE TO BE JOHNSONITE IN COLOR TA3 CASTAWAY.

1 FINISH FLOOR PLAN
A2.1 SCALE: 1/4" = 1'-0"

REVISIONS

NO.	DATE	BY	DESCRIPTION

CONSULTANT

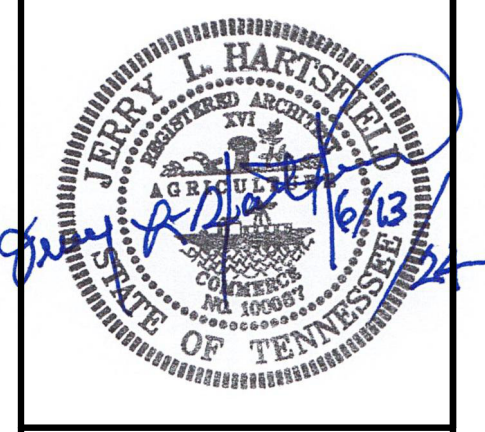

TLM ASSOCIATES, INC.
ARCHITECTS + ENGINEERS
www.tlme.com
117 East LaFayette Street, Knoxville, Tennessee
731.988.9840 (phone) - 731.988.9955 (fax)

FINISH FLOOR PLAN
Hickman County Health Department
FOR
INTERIOR RENOVATION
HICKMAN COUNTY
Centerville, Tennessee

JUNE 13, 2024
J-7087

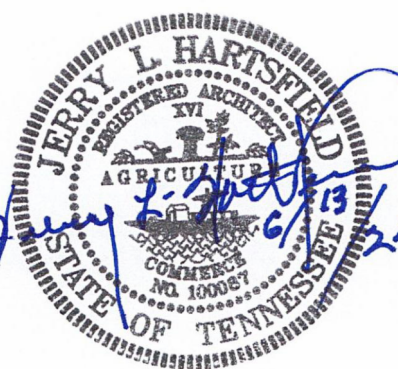

TLM ASSOCIATES, INC.
ARCHITECTS + ENGINEERS
www.tlme.com
117 East Lafayette, Nashville, Tennessee
731.988.9840 (phone) 731.988.9252 (fax)

DOORS AND WINDOWS
Hickman County Health Department
FOR
INTERIOR RENOVATION
HICKMAN COUNTY
Centerville, Tennessee

DOOR NO	PAIRS	SIZE			DETAILS				REMARKS		
		WIDTH	HEIGHT	THICK.	DOOR ELEV. TYPE	FRAME ELEV. TYPE	HEAD	JAMB		SILL	
101A	•	3'-0"	7'-0"	1 3/4"					1.0	101A	
101B	•	3'-0"	7'-0"	1 3/4"					2.0	101B	
102A	•	3'-0"	7'-0"	1 3/4"						102A	DOOR, FRAME AND HARDWARE TO BE RELOCATED AND REINSTALLED
115	•	3'-0"	7'-0"	1 3/4"						115	DOOR, FRAME AND HARDWARE TO BE RELOCATED AND REINSTALLED

TOTAL DOORS: 4

Door Notes

- SEE SPECIFICATIONS FOR HARDWARE SCHEDULES THAT COORDINATE WITH HARDWARE SET DESIGNATIONS IN THIS DOOR SCHEDULE. DUE TO DESIGN ITERATIONS, SOME HARDWARE SET NUMBERS LISTED IN THE SPECIFICATIONS MAY BE SKIPPED AND THIS ARE NOT APPLICABLE TO THIS PROJECT.
- SEE FLOOR PLAN FOR ALL RATED WALL LOCATIONS AND THICKNESS (IF APPLICABLE).
- ALL RATED DOORS SHALL RECEIVE RATED FRAMES & HARDWARE (IF APPLICABLE).
- APPLY SEALANT BEAD TO ALL FRAMES ON EACH SIDE.
- ALL DOOR STRIKES SHALL BE MOUNTED 36" A.F.F. UNLESS OTHERWISE NOTED. COORDINATE WITH LOCK PREP AND PANIC BAR HEIGHT.
- KEYING SHALL BE COORDINATED WITH OWNER'S GRANDMASTER KEYING SYSTEM.
- APPLY FLOOR BUMPERS WHERE APPROPRIATE: HAGER 230W (OR APPROVED EQUAL).
- PROVIDE TRIM, STRIKES, ESCUTCHEONS, ETC AS NEEDED TO COMPLETE TYPICAL INSTALLATION.
- PROVIDE KNURLED (TACTILE) SURFACE ALL AROUND LEVER HANDLES ON SPECIFIC DOORS IDENTIFIED. (NO STICK ON'S ALLOWED)
- ADJUST INTERIOR DOOR CLOSERS TO 5 LBS PULL INTERIOR PRESSURE AND 8 LBS AT EXTERIOR DOORS PER HANDICAP CODE.
- ALUMINUM GLASS DOORS: ALL HARDWARE SHALL CONFORM TO ANSI/BHMA GRADE 1, AND SHALL BE SUPPLIED BY THE DOOR MFR (INCLUDING HINGES, LOCKSETS, PANICS, TRIM, CLOSERS, WEATHER-STRIPPING, THRESHOLDS, ETC.). SEE HARDWARE SCHEDULE IN SPECIFICATIONS FOR ADDITIONAL REQUIRED HARDWARE FOR ALUMINUM GLASS DOORS.
- EXTERIOR H.M. DOORS & FRAMES SHALL BE INSULATED, GALVANIZED & FIELD PAINTED.
- REFER TO FINISH SCHEDULE, MILLWORK, AND DETAILS FOR WOOD CASING AND TRIM FINISHES.
- GLAZING IN NON-RATED DOORS, SLIDING DOORS, STORM DOORS, WITHIN 24 INCHES OF DOORS, WITHIN 18 INCHES ABOVE FINISHED FLOOR AND EXCEEDING 9 SQ. FEET WITHIN 36 INCHES OF WALKING SURFACE MUST BE SAFETY GLAZED, TEMPERED, AND PASS THE TEST REQUIREMENTS OF CPSC 16-CFR, PART 1201 AND COMPLY WITH ANSI Z97.1
- FILL ALL DRYWALL JAMBS WITH DRYWALL MUD AT FRAME ANCHOR LOCATIONS
- ALL DRYWALL FRAMES SHALL HAVE A DRYWALL THROAT 1/8" WIDER THAN WALL THICKNESS
- LINTELS SHOWN ON ALL ARCHITECTURAL DRAWINGS ARE AN INDICATION THAT A LINTEL EXISTS. REFER TO STRUCTURAL DRAWINGS FOR SPECIFIC LINTEL REQUIREMENTS AT ALL OPENINGS.
- ALL GLASS LITES IN WOOD DOORS SHALL BE IN METAL FRAMES. ALL DOOR GLASS LITE METAL FRAMES SHALL BE PAINTED. PAINT COLOR SHALL BE AS SELECTED BY THE ARCHITECT FROM A FULL RANGE PALETTE OF COLORS.
- SEE MECHANICAL PLANS FOR DOORS REQUIRING UNDER-CUTTING FOR MECHANICAL AIRFLOW.

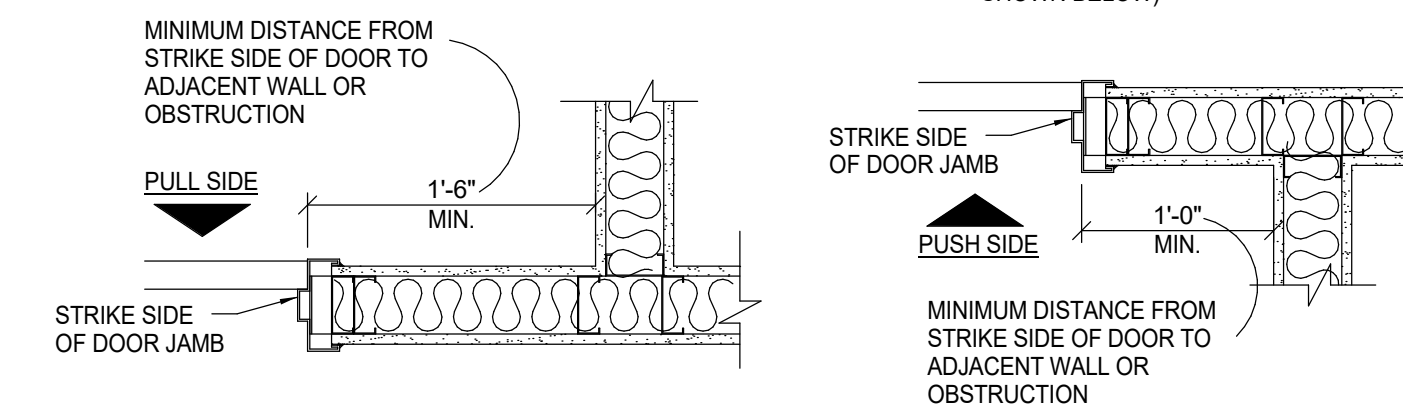
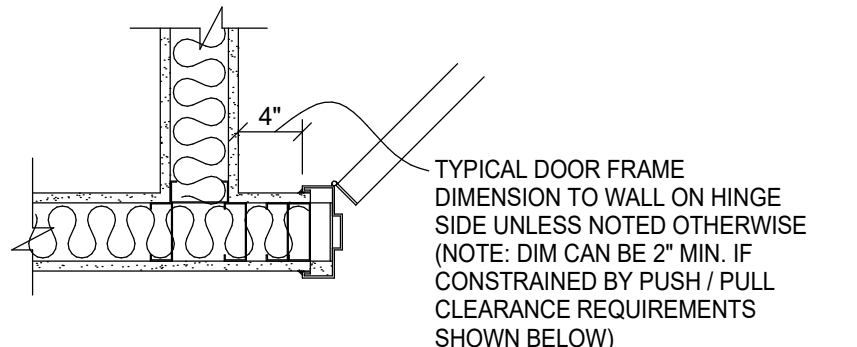

Typical Door Clearances

1" = 1'-0"



1 DOOR 100 ELEVATION

A3.1 SCALE: 1/2" = 1'-0"

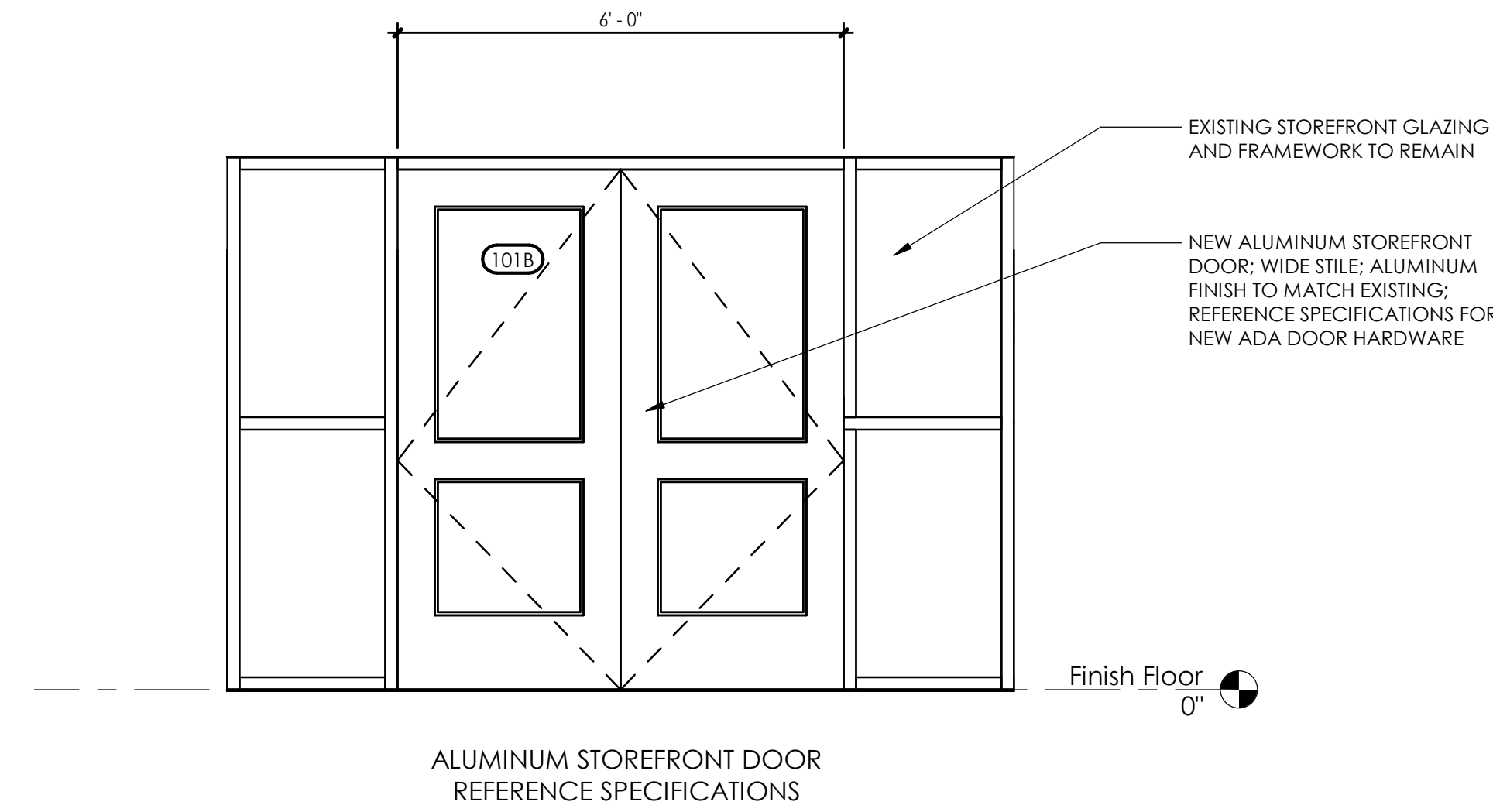

2 DOOR 100A - ELEVATION

A3.1 SCALE: 1/2" = 1'-0"

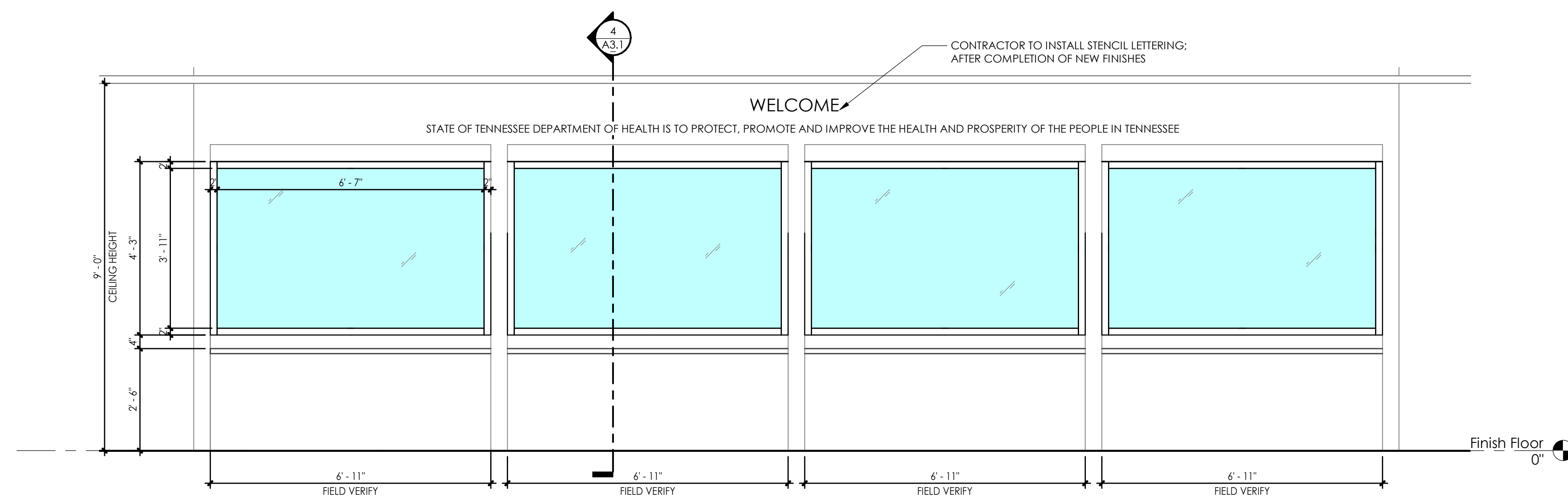

3 W1 - WINDOW ELEVATION - ALT NO. 1

A3.1 SCALE: 1/2" = 1'-0"

ALTERNATE NO. 1

DEMOLITION:
REMOVE EXISTING ALUMINUM STOREFRONT
REMOVE EXISTING COUNTERTOP AND PARTIAL WALL
(TO ACCOMMODATE NEW COUNTERTOP AND WINDOW INSTALLATION)

NEW CONSTRUCTION:
PROVIDED AND INSTALL NEW ALUMINUM STOREFRONT WINDOWS.
SAFETY AND SECURITY FILM TO BE PROVIDED AND INSTALLED ON NEW STOREFRONT WINDOWS.
PROVIDE AND INSTALL NEW SOLID SURFACE COUNTERTOP; CLERICAL AND WAITING ROOM WILL BE AT SAME LEVEL (ADA COMPLIANT HEIGHT)

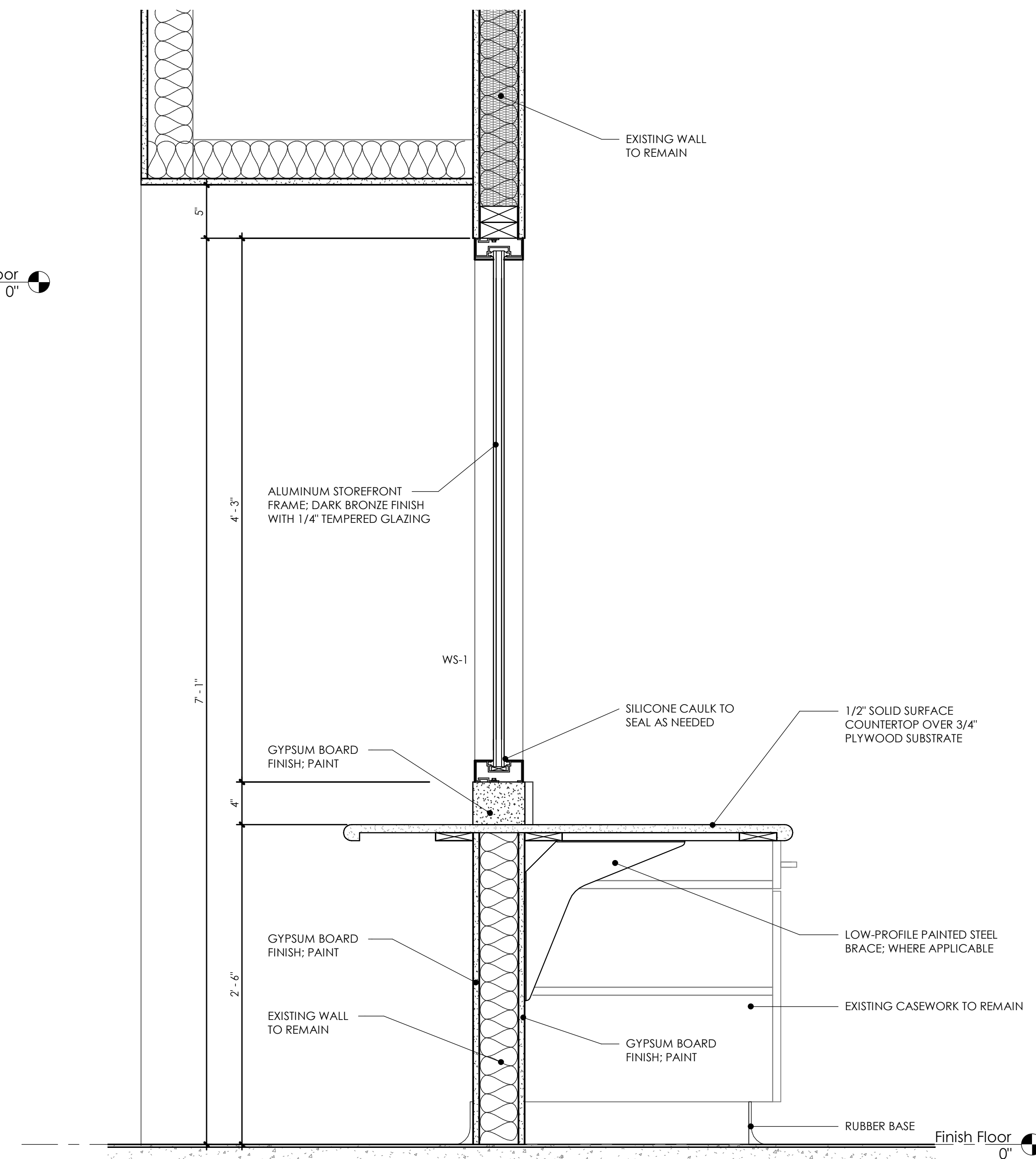

4 W1 - WINDOW SECTION - ALT NO. 1

A3.1 SCALE: 1 1/2" = 1'-0"

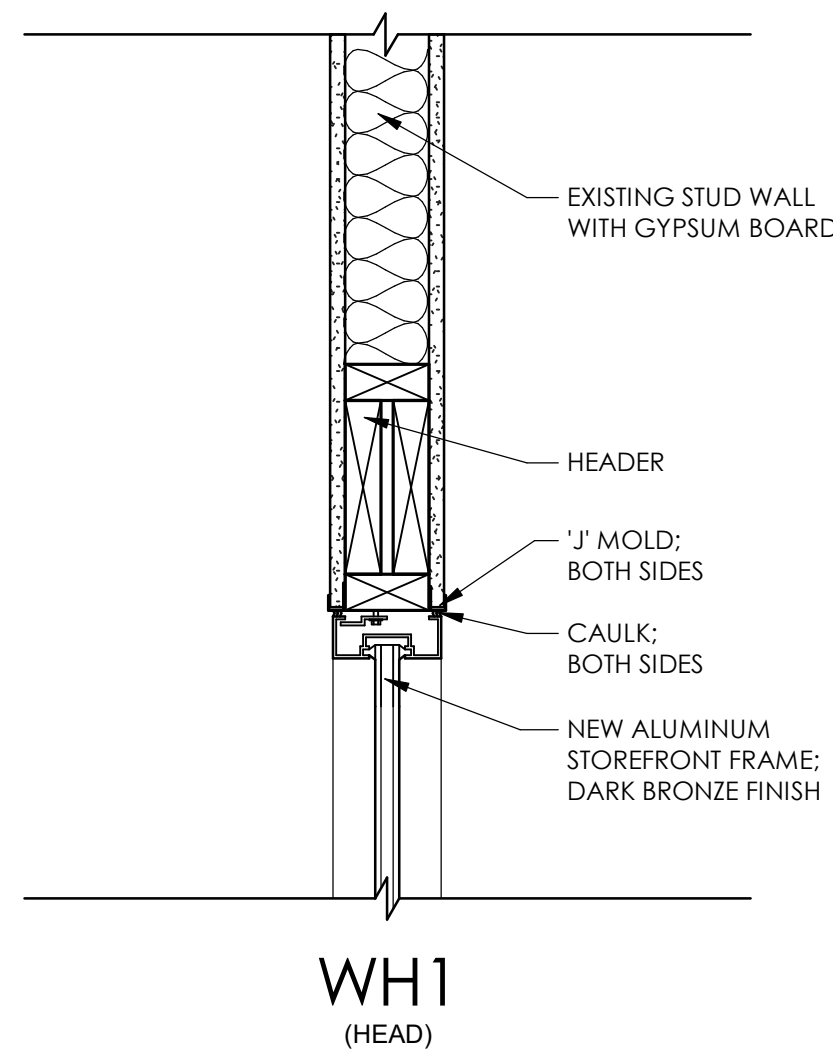

WH1 (HEAD)

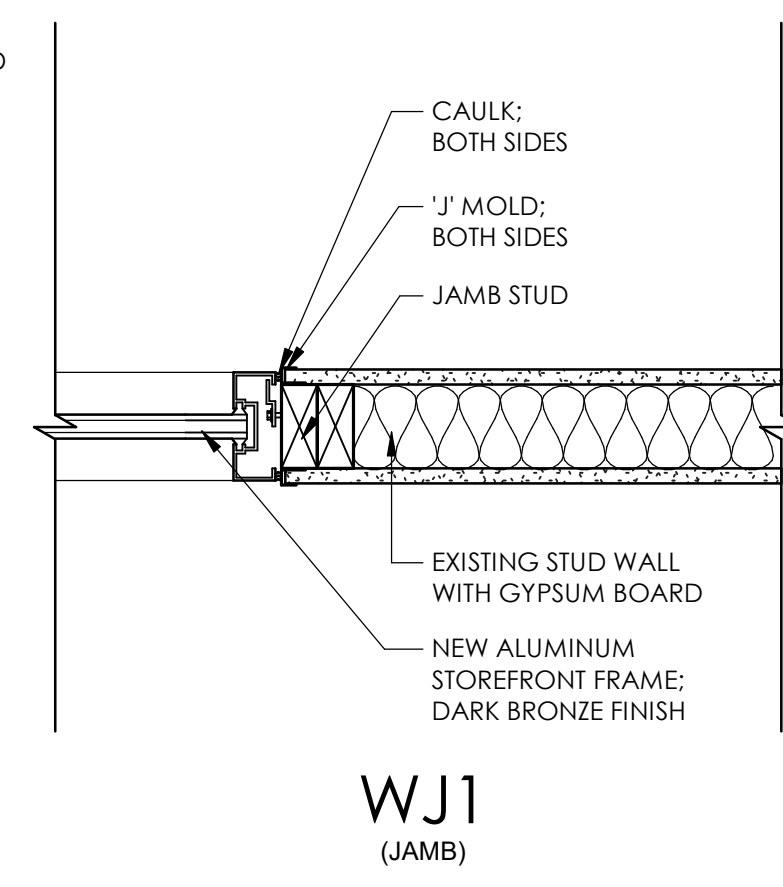

WJ1 (JAMB)

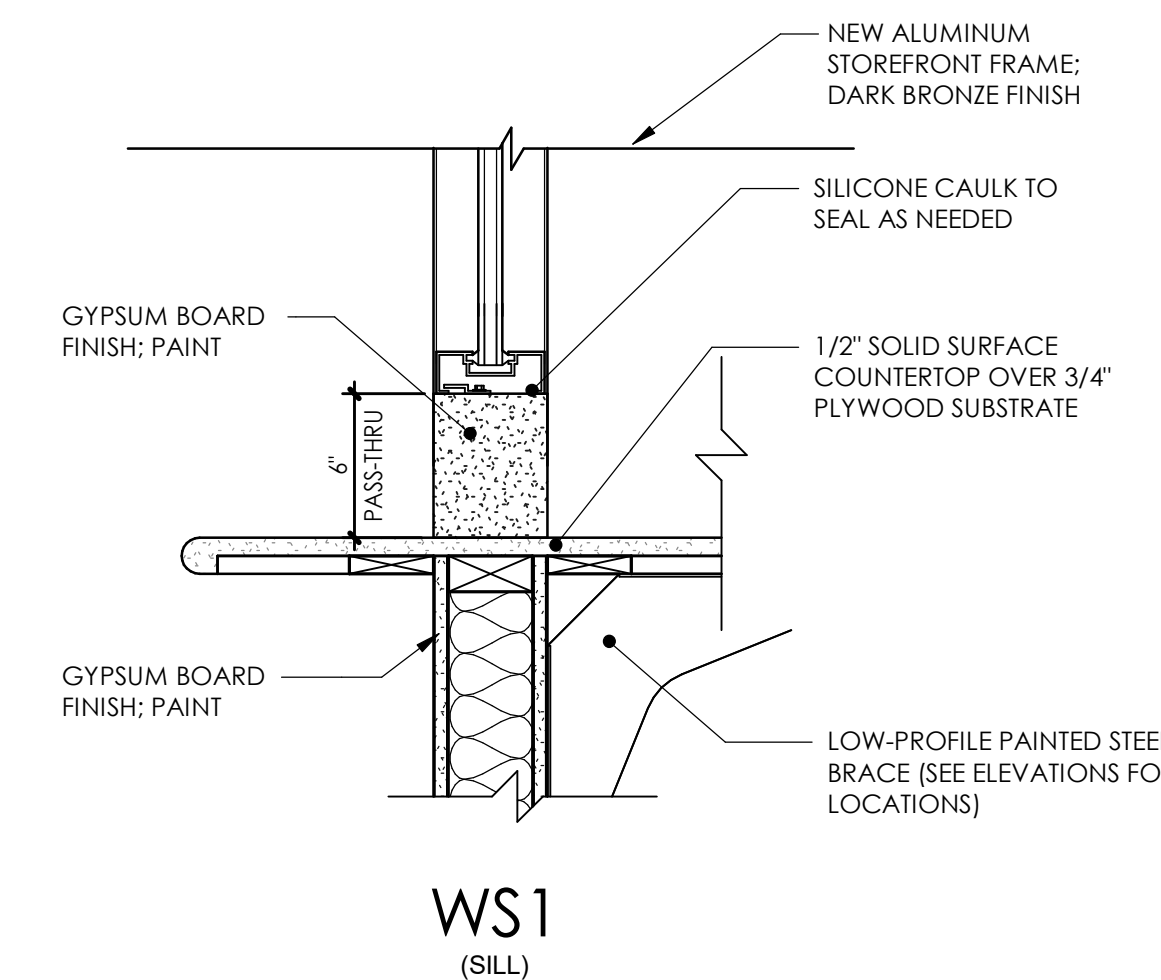

WS1 (SILL)

6 WINDOW DETAILS - ADD ALT. NO. 1

A3.1 SCALE: 1 1/2" = 1'-0"

MILLWORK NOTES

1. ALL DIMENSIONS TO BE FIELD VERIFIED PRIOR TO FABRICATION.
2. UNLESS NOTES OTHERWISE, BASE AND WALL CABINETS TO BE PLASTIC LAMINATE FINISH. PLASTIC LAMINATE SHALL BE APPLIED TO ALL EXPOSED SURFACES.
2. PROVIDE (1) 3" WIRE CABLE/GROMMET PER 3 LINEAR FEET OF KNEESPACE (AT ALL DESK HEIGHT COUNTERS, COMPUTER STATIONS, AND WORK COUNTERS.) COORDINATE WITH OWNER ON LOCATION.
4. ALL CABINETS TO HAVE THE ABILITY TO LOCK. KEYING SHOULD BE CORRINATED WITH OWNER.
5. MELAMINE CABINET BOXES WITH MDF CORES AND ADJ. METAL STANDARDS WILL BE ACCEPTABLE FOR THE PLASTIC LAMINATE CASEWORK CONSTRUCTION.

REVISIONS

NO.	DATE	BY	DESCRIPTION

CONSULTANT

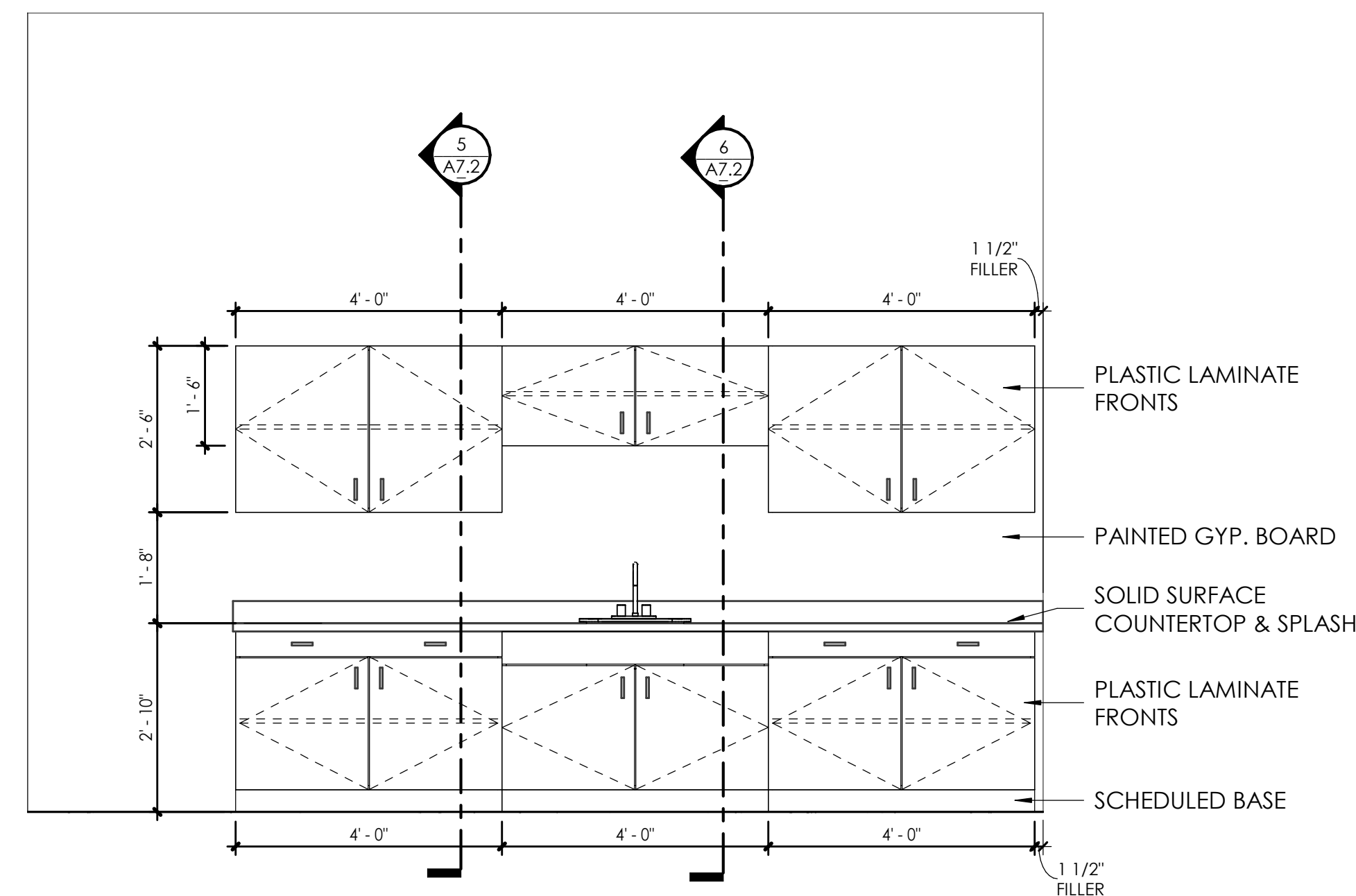

6 PHARMACY- MILLWORK
A7.1 SCALE: 1/2" = 1'-0"

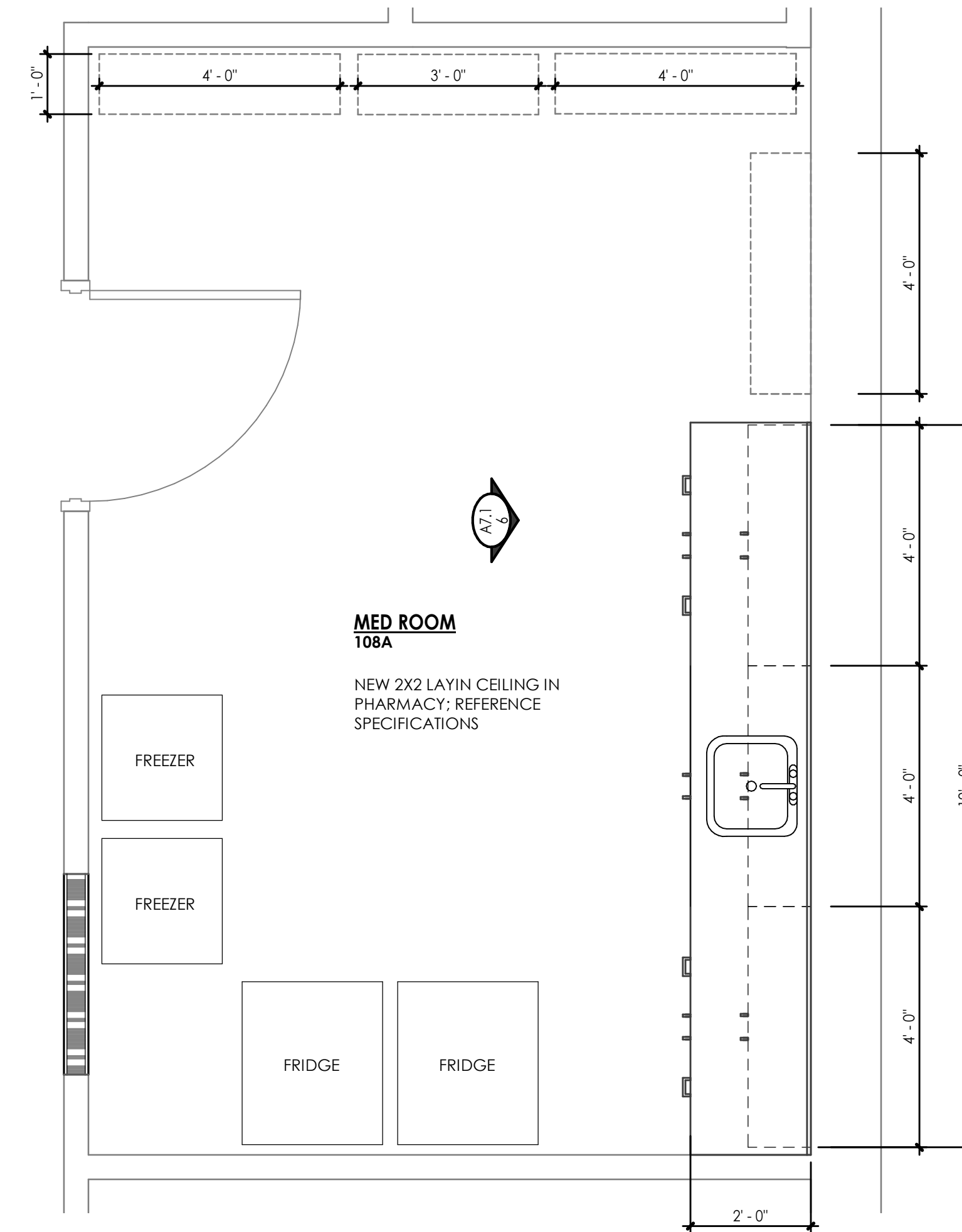

4 FLOOR PLAN - PHARMACY 108A
A7.1 SCALE: 1/2" = 1'-0"

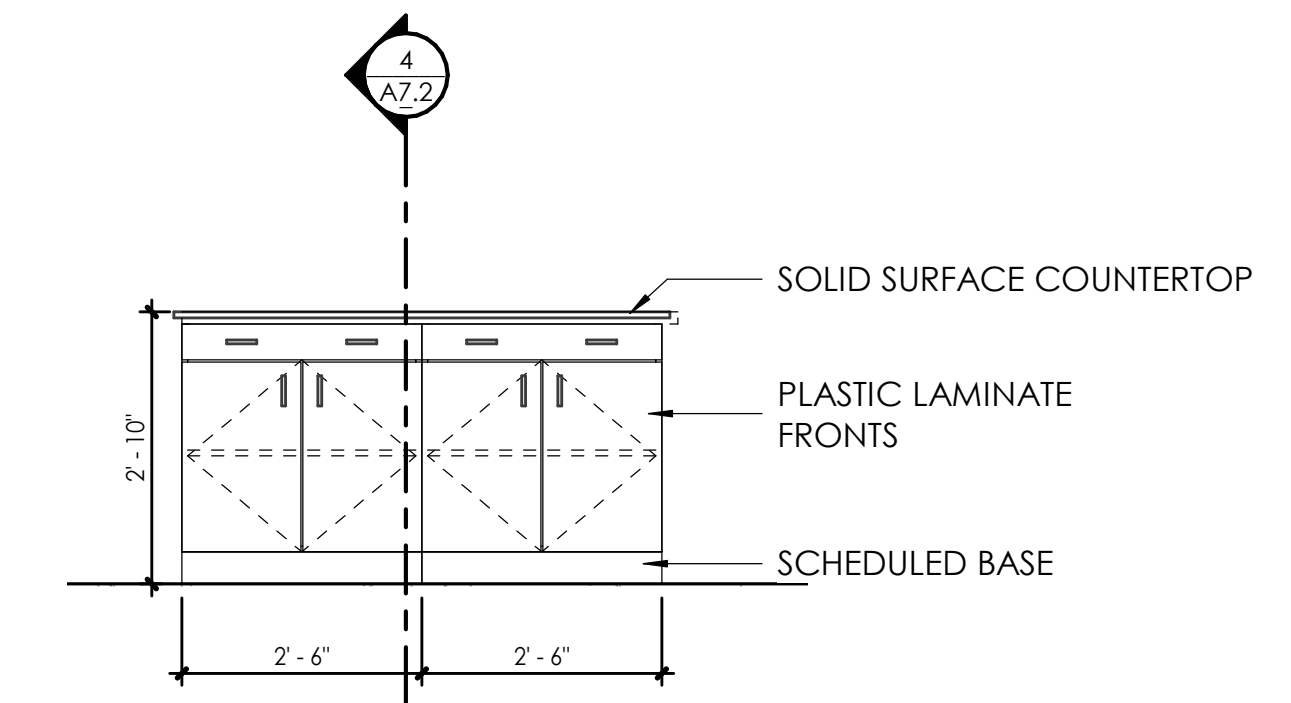

5 CLERICAL/RECEPTION 123 ISLAND
A7.1 SCALE: 1/2" = 1'-0"

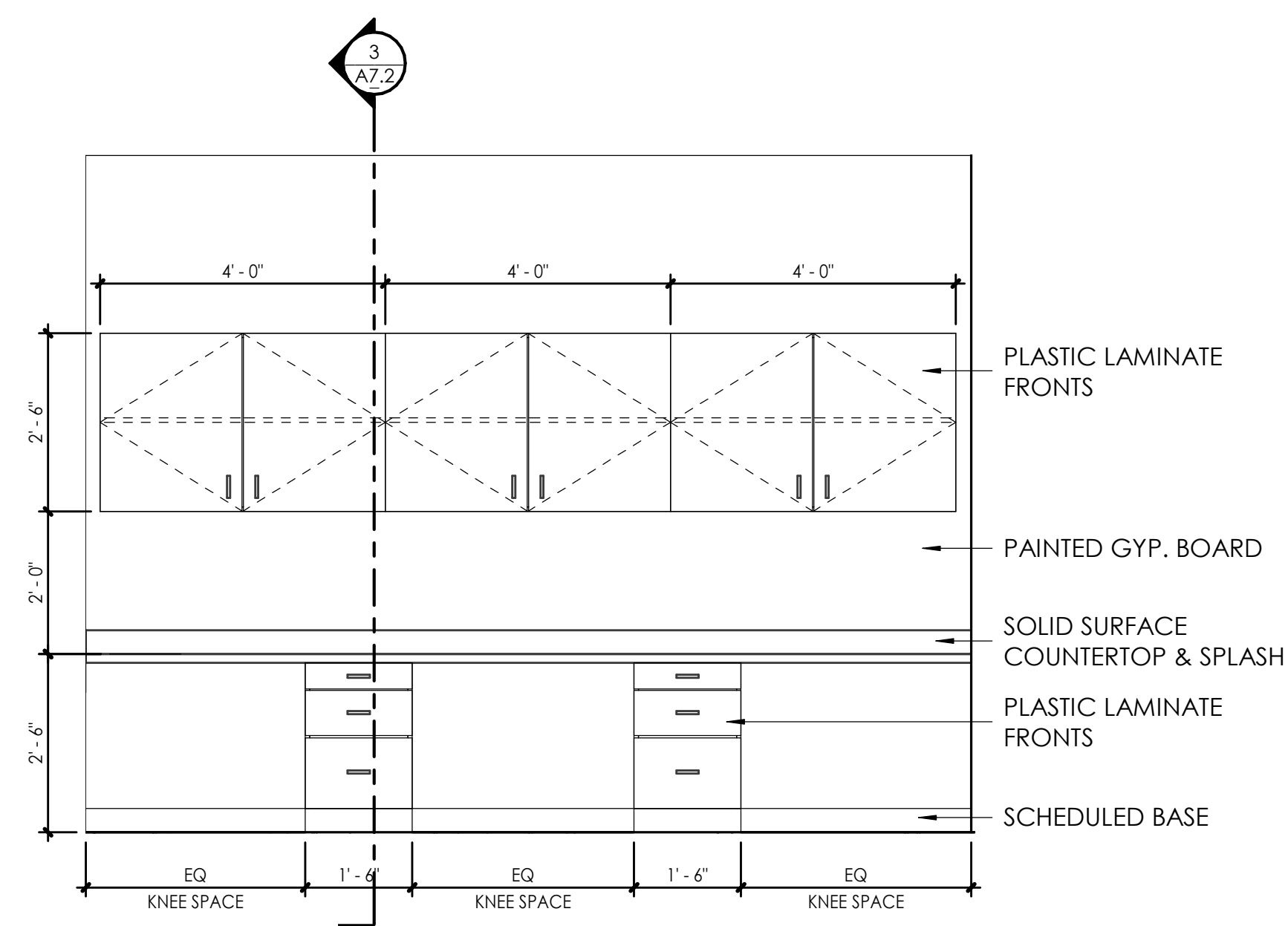

3 NURSE'S STATION- SOUTH
A7.1 SCALE: 1/2" = 1'-0"

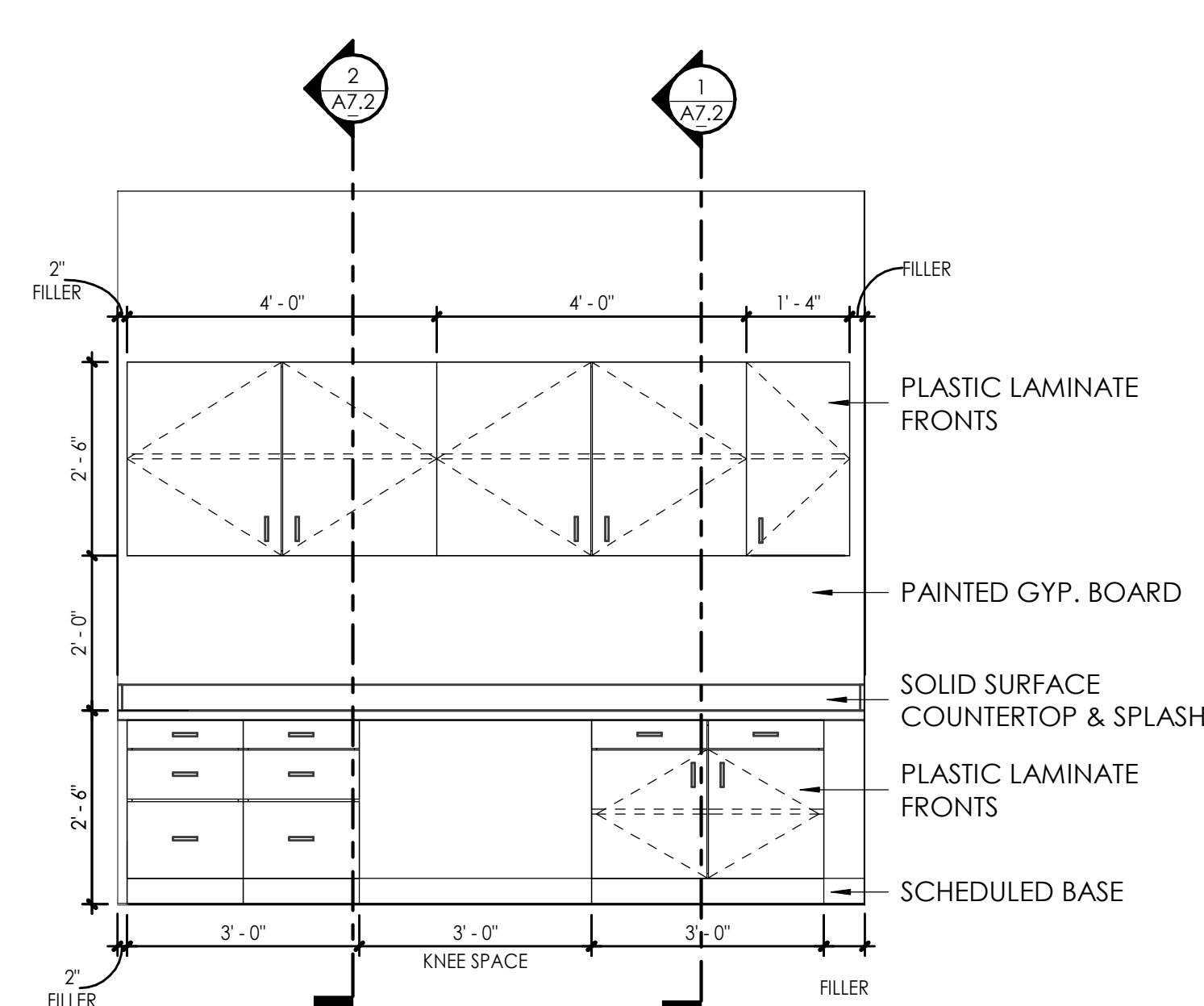

2 NURSE'S STATION- EAST
A7.1 SCALE: 1/2" = 1'-0"

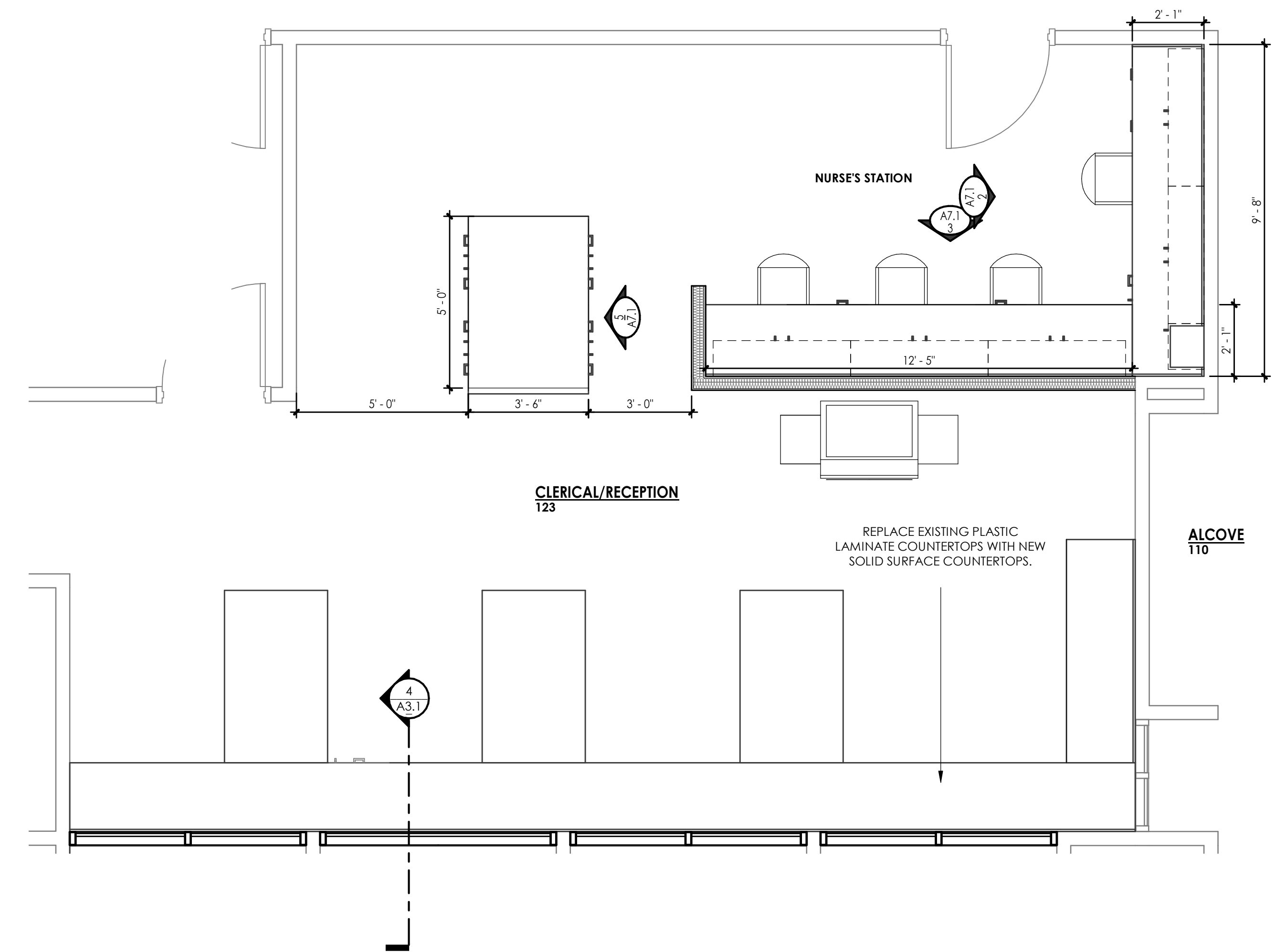

1 FLOOR PLAN - CLERICAL/RECEPTION 123
A7.1 SCALE: 3/8" = 1'-0"

TLM ASSOCIATES, INC.
ARCHITECTS + ENGINEERS
www.tlme.com
117 East LaFayette Street, Memphis, Tennessee
731.988.9840 (phone) • 731.988.9952 (fax)

MILLWORK ELEVATIONS
Hickman County Health Department
FOR
INTERIOR RENOVATION
HICKMAN COUNTY
Centerville, Tennessee

REVISIONS	
NO.	DESCRIPTION

CONSULTANT



TLM ASSOCIATES, INC.
ARCHITECTS + ENGINEERS
www.tlme.com
117 East LeFlore Street, Memphis, Tennessee
731.988.9840 (phone) / 731.988.9252 (fax)

MILLWORK SECTIONS
Hickman County Health Department
INTERIOR RENOVATION
FOR
HICKMAN COUNTY
Centerville, Tennessee

JUNE 13, 2024

J-7087

A7.2

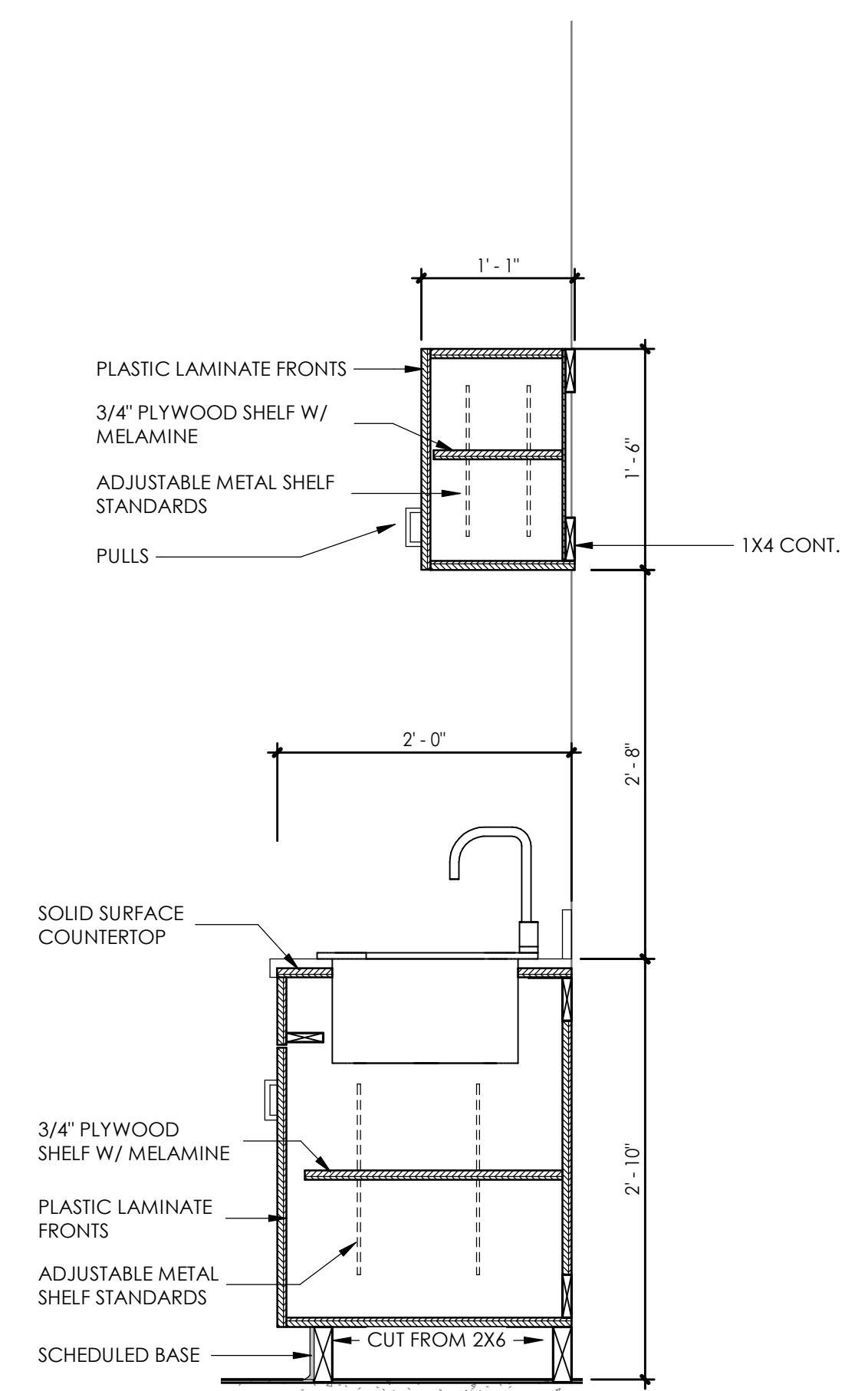

6 PHARMACY MILLWORK - 2
SCALE: 1" = 1'-0"

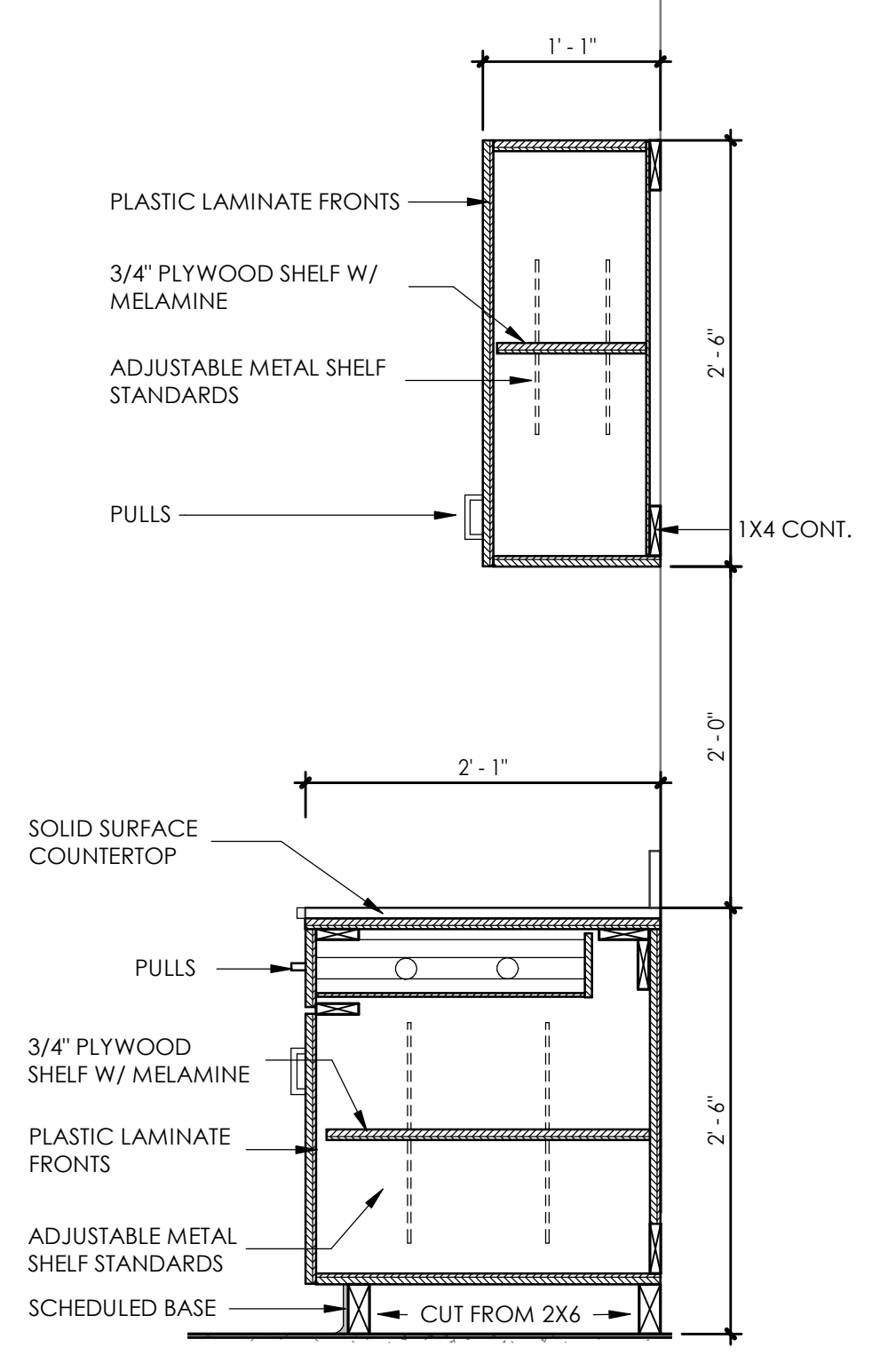

1 NURSE'S STATION- EAST
SCALE: 1" = 1'-0"

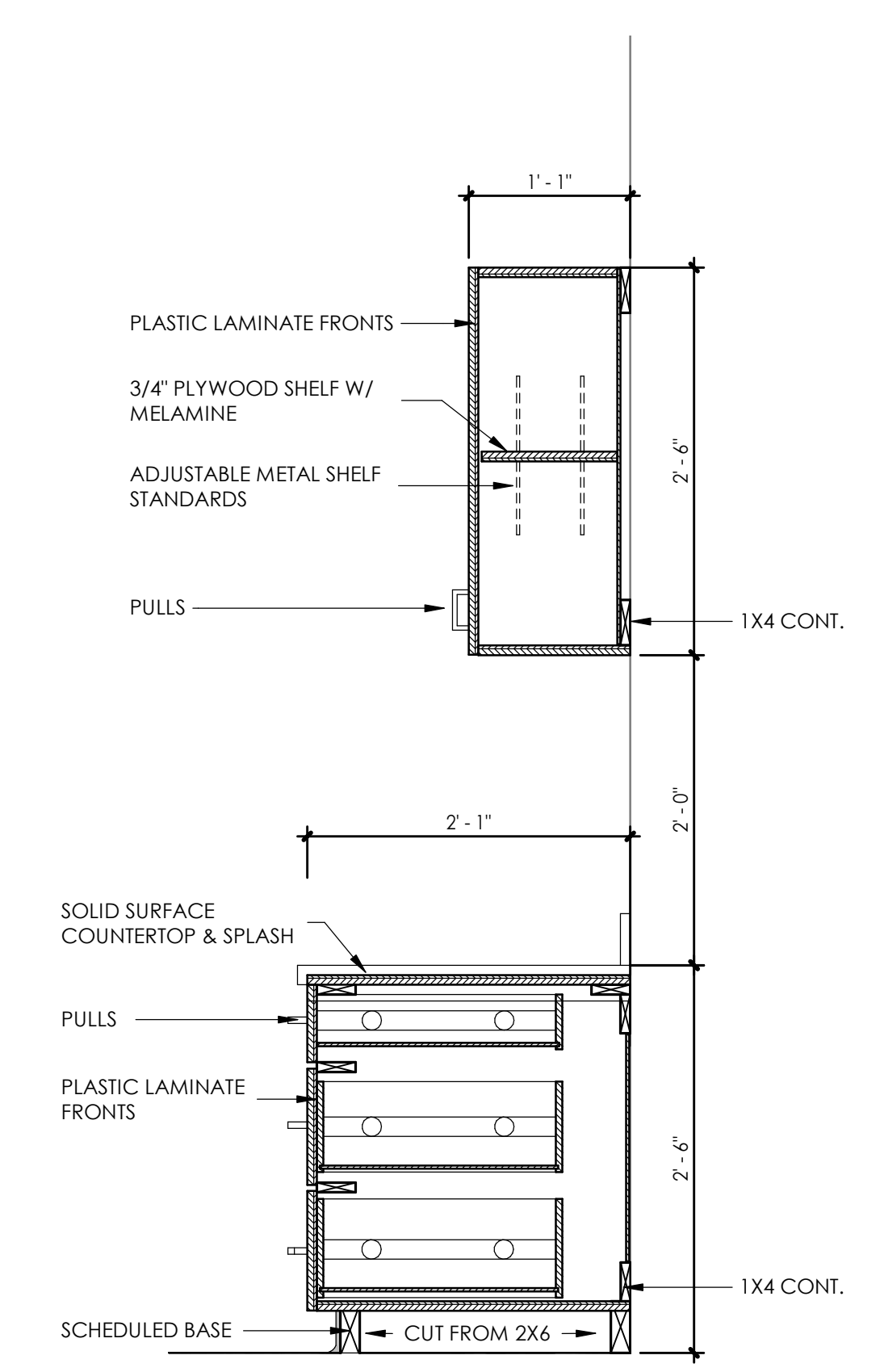

2 NURSE'S STATION- EAST 2
SCALE: 1" = 1'-0"

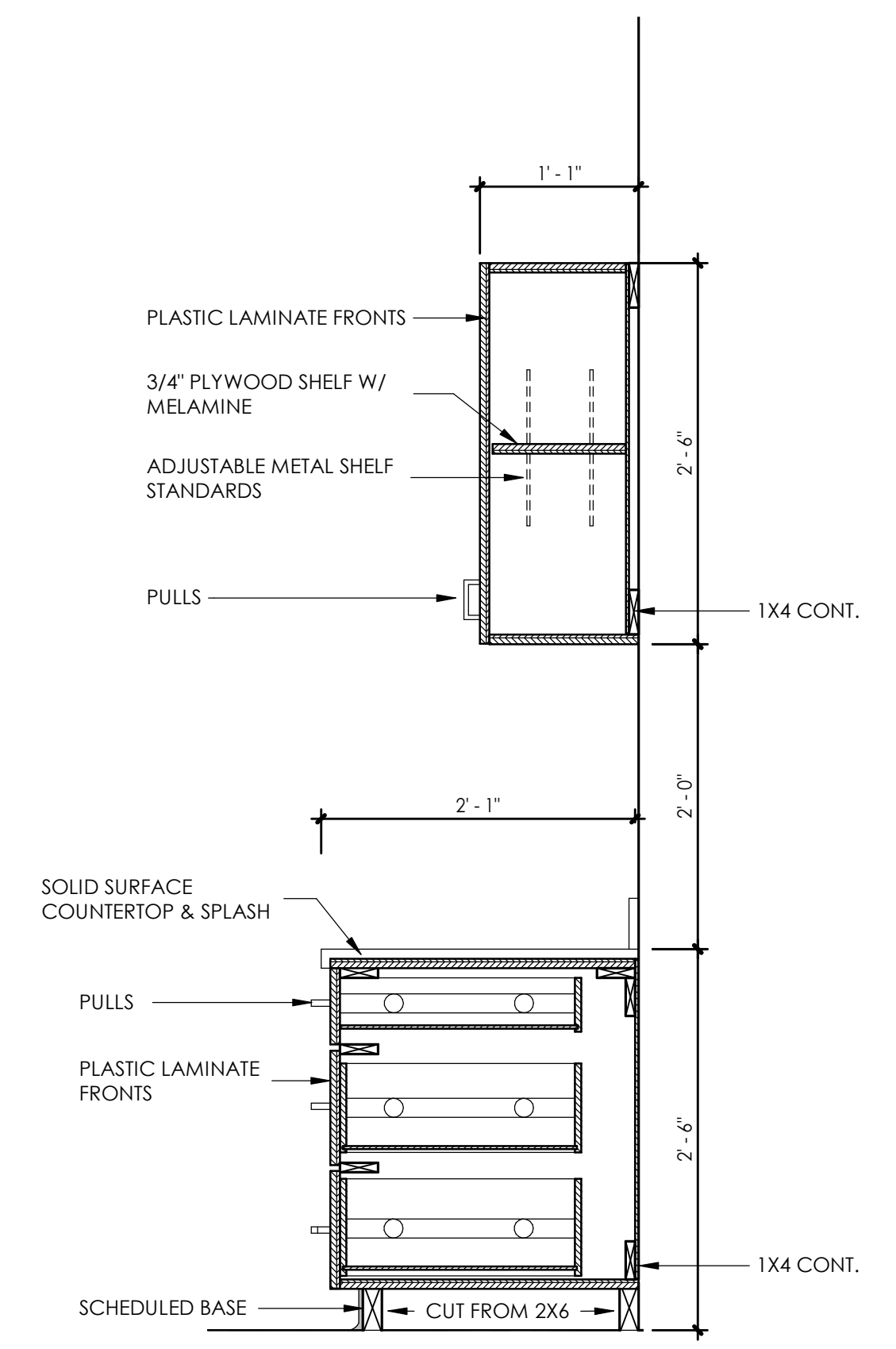

3 NURSE'S STATION- SOUTH
SCALE: 1" = 1'-0"

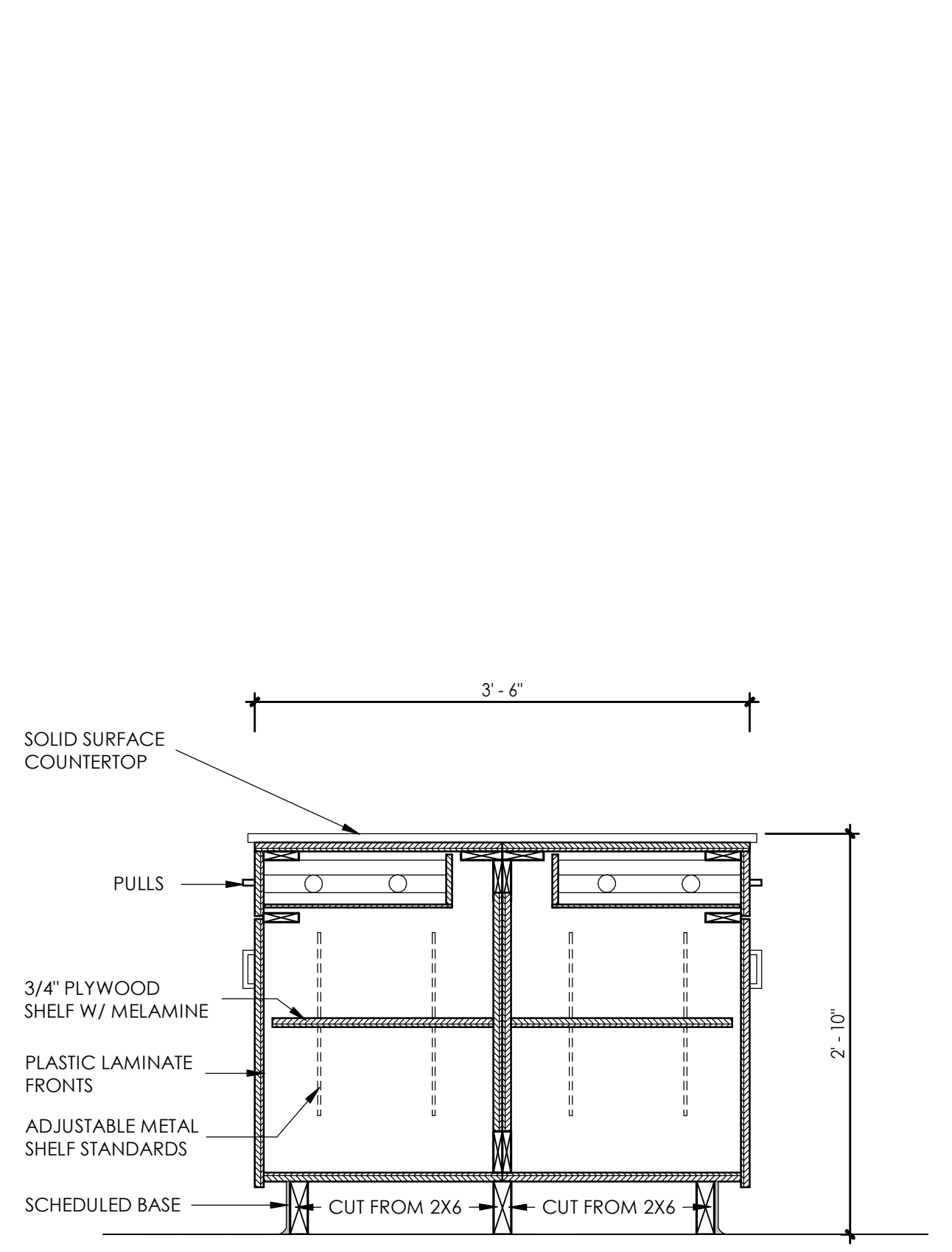

4 CLERICAL/RECEPTION 123 ISLAND
SCALE: 1" = 1'-0"

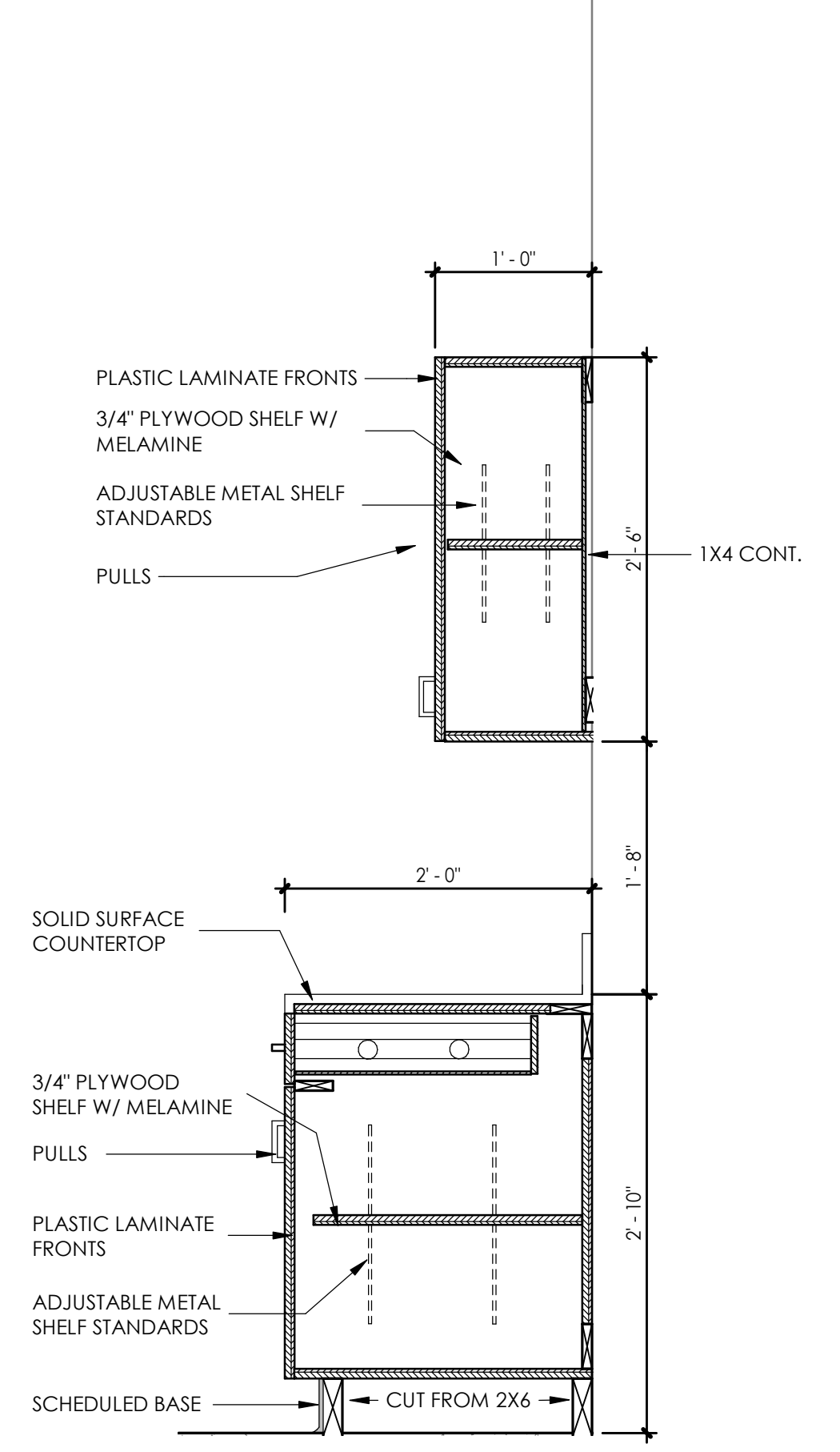

5 PHARMACY MILLWORK - 1
SCALE: 1" = 1'-0"

HVAC NOTES

- 1 ALL WORK SHALL BE DONE IN ACCORDANCE WITH THE LOCAL STATE, FEDERAL BUILDING CODE AND STATE HEALTH REGULATIONS AS WELL AS ANY APPLICABLE LOCAL REQUIREMENTS.
- 2 THESE DRAWINGS ARE DIAGRAMMATIC AND ARE NOT SHOP DRAWINGS. THIS CONTRACTOR SHALL FIELD VERIFY EXISTING CONDITIONS BEFORE FABRICATION OF DUCTWORK OR PIPING AND PROVIDE NECESSARY OFFSETS AND APPURTENANCES IN DUCTWORK AND PIPING TO AVOID ALL OBSTRUCTIONS.
- 3 ALL MATERIALS SHALL BE NEW AND OF THE FINEST QUALITY.
- 4 ALL WORK SHALL BE PERFORMED BY TRADESMEN THAT ARE TRAINED AND HIGHLY SKILLED IN THE WORK THAT THEY ARE TO PERFORM.
- 5 ALL EQUIPMENT, MATERIALS, AND LABOR FURNISHED BY THIS CONTRACTOR SHALL BE WARRANTED BY HIM FOR A PERIOD OF ONE YEAR FROM THE DATE OF FINAL ACCEPTANCE.
- 6 HVAC CONTRACTOR SHALL COORDINATE WITH ELECTRICAL CONTRACTOR ALL VOLTAGES, ELECTRICAL LOADS, ETC. OF ELECTRICALLY OPERATED EQUIPMENT PRIOR TO ORDERING. ALL WIRING BY ELECTRICAL CONTRACTOR. DISCONNECT FOR PACKAGED AIR CONDITIONERS SHALL BE SUPPLIED AND INSTALLED BY ELECTRICAL CONTRACTOR.
- 7 THE CONTRACTOR SHALL SECURE AND PAY FOR ALL NECESSARY PERMITS, INSPECTIONS, ETC.
- 8 CONTRACTOR SHALL BE RESPONSIBLE FOR ALL SITE COORDINATION.
- 9 ROUTE ALL DUCTWORK PARALLEL AND PERPENDICULAR TO BUILDING LINES. DUCTWORK SHALL BE HUNG LEVEL AND FREE OF BENDS, CRIMPS AND SAGS.
- 10 DUCTWORK SHALL BE CONSTRUCTED OF PRIME GALVANIZED SHEET METAL. USE OF FIBERGLASS DUCTBOARD IS NOT ACCEPTABLE. ALL JOINTS SHALL BE SEALED WITH HIGH-PRESSURE DUCT SEALANT. PROVIDE TURNING VANES AT ALL ELBOWS AND OFFSETS. ALL DUCTWORK SHALL BE ROUTED CONCEALED AND SHALL BE SECURELY SUPPORTED FROM THE BUILDING STRUCTURAL ELEMENTS.
- 11 ALL INSULATED DUCTWORK SHALL HAVE EXTERNAL WRAP OR INTERNAL LINER. DUCT SIZES SHOWN ON THE DRAWINGS ARE CLEAR AIR DIMENSIONS AND HAVE NOT BEEN ADJUSTED FOR INTERNAL LINER. EXPOSED DUCT SHALL BE PAINT GRIP DOUBLE WALL SPIRAL DUCT WITH FIBERGLASS INSULATION BETWEEN THE WALLS.
- 12 CONSTRUCT ALL SUPPLY AIR DUCTWORK IN ACCORDANCE WITH SMACNA STANDARDS FOR 2" PRESSURE CATEGORY. CONSTRUCT ALL RETURN AIR DUCTWORK IN ACCORDANCE WITH SMACNA STANDARDS FOR 1" PRESSURE CATEGORY.
- 13 LIMIT LENGTHS OF FLEXIBLE DUCTWORK TO 6' OR LESS.
- 14 ALL DUCTWORK LOCATED OUTSIDE OF THE BUILDING ENVELOPE, INCLUDING UNINSULATED ATTIC OR MEZZANINE SPACES, SHALL BE INSULATED WITH MINIMUM R-8 INSULATION. DUCTWORK LOCATED IN UNCONDITIONED SPACES WITHIN THE BUILDING ENVELOPE SHALL BE INSULATED WITH MINIMUM R-6 INSULATION. DUCTWORK LOCATED IN CONDITIONED SPACES, INCLUDING CEILING SPACES USED AS RETURN AIR FLEUMS SHALL BE INSULATED FOR CONDENSATION CONTROL ONLY.
- 15 SEAL ALL LONGITUDINAL AND TRANSVERSE SEAMS BEFORE APPLYING INSULATION.
- 16 EXPOSED DUCT SHALL BE FABRICATED USING "PAINT GRIP" GALVANIZING.
- 17 PROVIDE DEEP SEAL PVC CONDENSATE TRAPS ON AIR CONDITIONERS. IF ALLOWED BY LOCAL CODE, CONDENSATE PIPING SHALL BE ASTM D-2865, D-1785, SCHEDULE 40 PVC WITH PVC FITTINGS. JOINTS SHALL BE ASTM D-2855. SOLVENT WELDED WITH ASTM D-2564 SOLVENT CEMENT.
- 18 THE COMPLETED INSTALLATION SHALL BE IN ACCORDANCE WITH ALL UTILITY COMPANY REGULATIONS, APPLICABLE INDUSTRY STANDARDS OF GOOD PRACTICE AND SAFETY AND THE MANUFACTURER'S RECOMMENDATIONS FOR EQUIPMENT AND PRODUCT APPLICATION AND INSTALLATION.
- 19 THE CONTRACTOR SHALL VISIT THE SITE, OBSERVE EXISTING CONDITIONS AND VERIFY THAT THE WORK CAN BE INSTALLED IN ACCORDANCE WITH THE DESIGN.
- 20 SUBMIT PRODUCT DATA SHEETS AND SHOP DRAWINGS REPRESENTING THE WORK PROPOSED TO BE INSTALLED PRIOR TO THE ACTUAL INSTALLATION, FOR REVIEW AND COMMENT BY THE ARCHITECT. SHOP DRAWINGS SHALL SHOW ALL EQUIPMENT, MAINTENANCE CLEARANCE, ETC.
- 21 ALL PENETRATIONS THROUGH RATED WALLS OR FLOORS SHALL BE SEALED WITH AN APPROVED U.L. LISTED FIREPROOFING TO MAINTAIN THE INTEGRITY OF THE WALL OR FLOOR.
- 22 THE CONTRACTOR SHALL TEST AND BALANCE THE NEW HVAC SYSTEMS AND SHALL SUBMIT COPIES OF TEST AND BALANCE REPORTS TO THE ENGINEER FOR REVIEW.
- 23 INSTALL SMOKE DETECTORS IN THE DUCTWORK AT AIR CONDITIONERS FOR FAN SHUTDOWN IN ACCORDANCE WITH CODE.
- 24 VERIFY THAT EACH PIECE OF EQUIPMENT OR SYSTEM HAS BEEN CHECKED FOR PROPER LUBRICATION, DRIVE ROTATION, BELT TENSION, CONTROL SEQUENCE OR FOR OTHER CONDITIONS WHICH MAY CAUSE DAMAGE.
- 25 DEMONSTRATE OPERATION AND MAINTENANCE OF PRODUCTS TO OWNER'S PERSONNEL ONE WEEK PRIOR TO DATE OF FINAL INSPECTION.
- 26 EXECUTE FINAL CLEANING PRIOR TO FINAL PROJECT ASSESSMENT.
- 27 LOCATE DUCTS AND EQUIPMENT WITH SUFFICIENT SPACE AROUND EQUIPMENT TO ALLOW NORMAL OPERATING AND MAINTENANCE ACTIVITIES.
- 28 PROVIDE CANVAS, FLAME RETARDANT DUCT CONNECTORS AT ALL CONNECTIONS OF EQUIPMENT TO DUCTWORK.
- 29 VERIFY FLOOR PLAN AND WALL/FLOOR/CEILING RATINGS WITH ARCHITECTURAL PLANS. PROVIDE PENETRATIONS AT EACH INSTANCE WHERE MECHANICAL INSTALLATION PENETRATES A RATED ASSEMBLY. PENETRATIONS SHALL BE PER DETAILS ON DRAWINGS OR SOME OTHER U.L. LISTED DESIGN.
- 30 ALL SUPPLY AIR DIFFUSERS SHALL HAVE 4-WAY THROW UNLESS INDICATED OTHERWISE ON THE PLANS.
- 31 FRAME STYLE OF ALL AIR DISTRIBUTION DEVICES SHALL MATCH THE TYPE OF CEILING/WALL IN WHICH THEY ARE INSTALLED. VERIFY WITH ARCHITECTURAL PLANS.
- 32 THE COLOR OF ALL AIR DISTRIBUTION DEVICES SHALL BE AS DIRECTED BY THE ARCHITECT.
- 33 COORDINATE WITH GENERAL CONTRACTOR ON SIZE AND LOCATION OF STRUCTURAL SUPPORT OR CONCRETE PADS FOR ANY EQUIPMENT REQUIRING SUPPORT.
- 34 USE EQUIVALENT SQUARE INCHES TO CHANGE DUCT DIMENSIONS OR CONSULT WITH MECHANICAL ENGINEER IF NEEDED.
- 35 DUCT PENETRATIONS THROUGH THE EXTERIOR WALL SHALL BE WEATHERPROOFED WITH FLASHING AND CALK.
- 36 THE AIR CONDITIONING EQUIPMENT SHALL BE MANUFACTURED BY DAIKIN, YORK, CARRIER OR AN APPROVED EQUAL. THE EXHAUST FANS SHALL BE MANUFACTURED BY LOREN COOK, GREENHECK, AREOVENT OR AN APPROVED EQUAL.

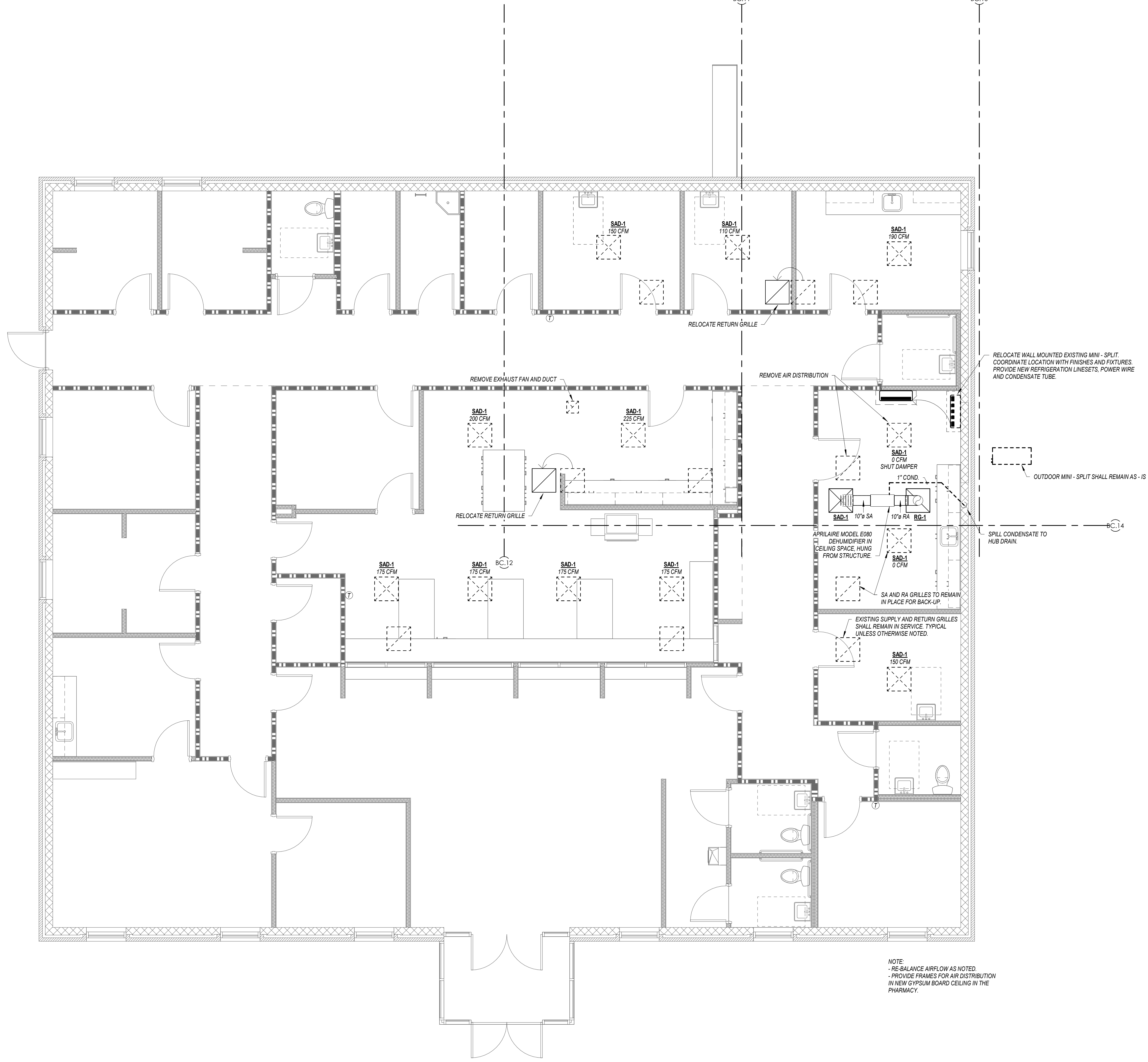

RELOCATE WALL MOUNTED EXISTING MINI - SPLIT. COORDINATE LOCATION WITH FINISHES AND FIXTURES. PROVIDE NEW REFRIGERATION LINESETS, POWER WIRE AND CONDENSATE TUBE.

RELOCATE WALL MOUNTED EXISTING MINI - SPLIT. COORDINATE LOCATION WITH FINISHES AND FIXTURES. PROVIDE NEW REFRIGERATION LINESETS, POWER WIRE AND CONDENSATE TUBE.

OUTDOOR MINI - SPLIT SHALL REMAIN AS - IS

SPILL CONDENSATE TO HUB DRAIN.

MARK	DESCRIPTION	MODEL (EQUAL TO)
SAD-1	24"x24" CEILING SUPPLY DIFFUSER	NAILOR RNS3
RG-1	24"x24" CEILING RETURN GRILLE	NAILOR 4260

NOTE:
- RE-BALANCE AIRFLOW AS NOTED
- PROVIDE FRAMES FOR AIR DISTRIBUTION IN NEW GYPSUM BOARD CEILING IN THE PHARMACY.

1 HVAC PLAN
1/4" = 1'-0"



NO.	DATE	BY	DESCRIPTION

CONSULTANT



TLM ASSOCIATES, INC.
ARCHITECTS + ENGINEERS

www.tlme.com
117 East Lofton Street, Memphis, Tennessee
731.988.9840 (phone) - 731.988.9252 (fax)

HVAC PLAN

Hickman County Health Department
FOR
INTERIOR RENOVATION
HICKMAN COUNTY
Centerville, Tennessee

NO.	DATE	BY	DESCRIPTION

MARK	DESCRIPTION	PIPE SIZE	PIPE MATERIAL	FITTING MATERIAL	THICKNESS	INSULATION SPECS
SAN	SANITARY (UNDERGROUND)	ALL	SCH 40 PVC	PVC DWV	--	--
SAN	SANITARY (ABOVE GROUND)	ALL	SCH 40 PVC	PVC DWV	--	--
VENT	SANITARY VENT	2 1/2" & LARGER	PVC	PVC	--	--
		2" OR SMALLER	PVC	PVC	--	--
		3" & LARGER	NA	NA	--	--
CW	DOMESTIC COLD WATER	2 1/2" OR SMALLER	COPPER	COPPER	1/2"	FIBERGLASS W/ASJ OR CLOSED CELL
		1 1/2" & LARGER	COPPER	COPPER	1 1/2"	FIBERGLASS W/ASJ OR CLOSED CELL
HW	DOMESTIC HOT WATER	1 1/4" OR SMALLER	COPPER	COPPER	1"	FIBERGLASS W/ASJ OR CLOSED CELL



TLM ASSOCIATES, INC.
ARCHITECTS + ENGINEERS
www.tlmae.com
117 East Lofton Street, Centerville, Tennessee
731.988.9840 (phone) - 731.988.9252 (fax)

Hickman County Health Department
FOR
INTERIOR RENOVATION
HICKMAN COUNTY
Centerville, Tennessee

PLUMBING NOTES

- ALL WORK SHALL BE DONE IN ACCORDANCE WITH THE LOCAL, STATE, & FEDERAL BUILDING CODE AND STATE HEALTH REGULATIONS AS WELL AS ANY OTHER APPLICABLE LOCAL REQUIREMENTS.
- ALL INSTALLATION MUST MEET THE APPLICABLE ENERGY CODE.
- THESE DRAWINGS ARE DIAGRAMMATIC AND SHOW GENERAL PLUMBING LAYOUTS AND PIPE ROUTING FOR BIDDING PURPOSES ONLY.
- IT IS THE RESPONSIBILITY OF THE CONTRACTOR TO CONFIRM SPACE ALLOCATIONS.
- ALL MATERIALS SHALL BE NEW AND OF THE FINEST QUALITY. ALL WORK SHALL BE PERFORMED BY TRADESMEN THAT ARE TRAINED AND HIGHLY SKILLED IN THE WORK THAT THEY ARE TO PERFORM.
- ALL EQUIPMENT, MATERIALS, AND LABOR FURNISHED BY THIS CONTRACTOR SHALL BE WARRANTED BY HIM FOR A PERIOD OF ONE YEAR FROM THE DATE OF FINAL ACCEPTANCE.
- PVC-DWV (ASTM 2865) PIPE AND SOLVENT WELDED FITTINGS WITH ASTM D-2864 SOLVENT CEMENT SHALL BE USED FOR UNDERGROUND SEWER PIPE IF ALLOWED BY LOCAL CODES. SERVICE WEIGHT CAST IRON (ASTM A74) MAY BE USED IF LOCAL CODES DO NOT ALLOW PVC.
- USE MINIMUM 1/8" PER FT. SLOPE ON UNDERGROUND SANITARY SEWER LINE.
- PROVIDE CLEANOUTS AT CHANGE IN DIRECTION AND AS REQUIRED INSIDE AND OUTSIDE OF BUILDING.
- DOMESTIC WATER SHOWN ON PLANS TO RUN CONCEALED ABOVE CEILINGS WHERE THERE IS A CEILING. DOMESTIC WATER PIPE ABOVE GROUND SHALL BE COPPER TYPE L (UNLESS OTHERWISE STATED) WITH 1/2" PIPE SIZES LESS THAN 3" OR 1" PIPE SIZES GREATER THAN OR EQUAL TO 3". FIBERGLASS PAPER BACKED MOLDED INSULATION (ASTM C547) ON COLD WATER AND 1" PIPE SIZES LESS THAN 1 1/2" OR 1 1/2" PIPE SIZES GREATER THAN OR EQUAL TO 1 1/2". FIBERGLASS PAPER BACKED MOLDED INSULATION ON HOT WATER. TAPE JOINTS IN INSULATION TO CREATE VAPOR TIGHT BARRIER. INSULATION TO MEET ENERGY CODE REQUIREMENTS.
- UNDERGROUND WATER PIPING SHALL BE TYPE "K" COPPER OR SCHEDULE 40 PVC (ASTM D1789) (DO NOT INSTALL PVC UNDER SLAB), AS LOCAL CODES ALLOW.
- ALL WATER LINES RUN IN EXTERIOR WALLS SHALL BE LOCATED BETWEEN INTERIOR GYPSUM AND INSULATION TO PREVENT FREEZING. INSULATE ALL WATER LINES IN EXTERIOR WALLS WITH 2" THICK INSULATION. EXTERIOR WALL BUILDING INSULATION SHALL COMPLETELY ENCOMPASS INSULATED PLUMBING PIPING WITHIN STUD CAVITY.
- IT IS THE RESPONSIBILITY OF THE CONTRACTOR TO ENSURE THAT ALL WATER DISTRIBUTION PIPING IS ROUTED IN AREAS THAT ARE NOT SUBJECT TO FREEZING TEMPERATURES. IF PIPING IS SHOWN ROUTED IN SUCH AREAS AND NO PROVISION FOR FREEZE PROTECTION IS INDICATED, THE CONTRACTOR SHALL NOTIFY THE ARCHITECT/ENGINEER IMMEDIATELY.
- PROVIDE ACCESSIBLE STOPS IN PIPING CONNECTIONS TO ALL PLUMBING FIXTURES. ALL HAND LAVATORIES DESIGNED AS HANDICAPPED WITH EXPOSED PIPING SHALL BE PROVIDED WITH INSULATION KITS COVERING SINK DRAINS AND SINK SUPPLIES.
- PLUMBING CONTRACTOR SHALL COORDINATE WITH ELECTRICAL CONTRACTOR ALL VOLTAGES, ELECTRICAL LOADS, ETC. OF ELECTRICALLY OPERATED EQUIPMENT PRIOR TO ORDERING. ALL WIRING BY ELECTRICAL CONTRACTOR.
- PLUMBING CONTRACTOR SHALL FURNISH ACCESS PANELS TO BE INSTALLED BY GENERAL CONTRACTOR AS REQUIRED FOR PLUMBING INSTALLATIONS.
- SLEEVES SHALL BE INSTALLED WHERE PIPING PASSES THROUGH STRUCTURE. ALL PENETRATIONS THROUGH FIRE RATED WALLS AND FLOOR SHALL BE SEALED WITH AN APPROVED U.L. LISTED FIREPROOFING TO MAINTAIN THE INTEGRITY OF THE WALL OR FLOOR RATING.
- PROVIDE MANUFACTURED COMPATIBLE PIPE HANGERS, RODS AND INSERTS, OR CLAMPS FOR THE PROPER SUPPORT OF ALL PIPING. NO BAND IRON, TIE WIRE, METAL STRAPPING OR WIRE STRAPPING WILL BE PERMITTED. INSTALL LATERAL AND LONGITUDINAL SEISMIC BRACING IF REQUIRED. PIPE VIBRATION AND/OR PIPE SWAY WILL NOT BE PERMITTED.
- ALL PIPING SHALL BE LABELED. ALL HOLES THROUGH CONCRETE SHALL BE CORE DRILLED. SAW CUT ALL CONCRETE AND ASPHALT BEFORE BREAKING AND REMOVING. FIELD LOCATE ALL EXISTING SERVICES PRIOR TO STARTING ANY WORK.
- DEMONSTRATE OPERATION AND MAINTENANCE OF PRODUCTS TO OWNER'S PERSONNEL ONE WEEK PRIOR TO DATE OF FINAL INSPECTION. EXECUTE FINAL CLEANING PRIOR TO FINAL PROJECT ASSESSMENT.
- PROVIDE SUPPORT AND EQUIPMENT REQUIRED TO CONTROL EXPANSION AND CONTRACTION OF PIPING. PROVIDE LOCKS, PIPE OFFSETS, SWING JOINTS AND EXPANSION JOINTS WHERE REQUIRED.
- BEFORE COMMENCING WORK ON SANITARY SEWER, CHECK INVERTS AND ENSURE THAT THESE CAN BE PROPERLY CONNECTED WITH SLOPE FOR DRAINAGE AND COVER TO AVOID FREEZING.
- ENSURE EXTERIOR WALL CHASES ARE INSULATED TO PREVENT FREEZING.

PLUMBING PIPE SCHEDULES

TYPICAL PIPING SCHEDULE						
MARK	DESCRIPTION	PIPE SIZE	PIPE MATERIAL	FITTING MATERIAL	THICKNESS	INSULATION SPECS
SAN	SANITARY (UNDERGROUND)	ALL	SCH 40 PVC	PVC DWV	--	--
SAN	SANITARY (ABOVE GROUND)	ALL	SCH 40 PVC	PVC DWV	--	--
VENT	SANITARY VENT	2 1/2" & LARGER	PVC	PVC	--	--
		2" OR SMALLER	PVC	PVC	--	--
		3" & LARGER	NA	NA	--	--
CW	DOMESTIC COLD WATER	2 1/2" OR SMALLER	COPPER	COPPER	1/2"	FIBERGLASS W/ASJ OR CLOSED CELL
		1 1/2" & LARGER	COPPER	COPPER	1 1/2"	FIBERGLASS W/ASJ OR CLOSED CELL
HW	DOMESTIC HOT WATER	1 1/4" OR SMALLER	COPPER	COPPER	1"	FIBERGLASS W/ASJ OR CLOSED CELL

NOTES:

PLUMBING FIXTURE SCHEDULE

MARK	TYPE	MODEL	CW	HW	DRAIN
LH-1	LAVATORY, WALL HUNG, ADA HEIGHT	ZURN ZS344 20"x18" BOWL, ZURN ZH440-XL FAUCET, ADA INSULATION KIT, WATTS SERIES LFUSG-B MIXING VALVE	1/2"	1/2"	1-1/4"
SK-1	STAINLESS STEEL SINGLE BOWL SINK	ELKAY LRO1720 DROP-IN SINK, ZURN ZB3184-XL GOOSENECK FAUCET WITH WRISTBLADE HANDLES, WATTS SERIES LFUSG-B MIXING VALVE, PROVIDE WADE 5740 SOLIDS INTERCEPTOR	1/2"	1/2"	1-1/2"

1. ALL MODEL NUMBERS CAN BE SUBSTITUTED WITH AN EQUIVALENT PRODUCT OF EQUAL QUALITY AND PERFORMANCE.

MIN. SLOPE FOR DRAINAGE PIPE	
SIZE (IN.)	MINIMUM SLOPE (INCH PER FT)
2 1/2" OR LESS	1/4"
3" TO 6"	1/8"
8" OR LARGER	1/16"

ABBREVIATIONS

AFF	ABOVE FINISHED FLOOR
BFF	BELOW FINISHED FLOOR
BFP	BACKFLOW PREVENTER
C.I.	CAST IRON PIPE
CU	COPPER PIPE
CO	CLEANOUT
DCW	DOMESTIC COLD WATER
DHW	DOMES
DWR	DOMESTIC WATER RETURN
EWT	ENTERING WATER TEMPERATURE
FCO	FLOOR CLEANOUT
FPMB	FROST PROOF HOSE BIB
GAL	GALVANIZED STEEL PIPE
GCO	GRADE CLEANOUT
HDPE	HIGH DENSITY POLYETHYLENE PIPE
HB	HOSE BIB
L	LENGTH
M.H.	MANHOLE
PVC	POLYVINYL CHLORIDE PIPE
PS	PROCESS SEWER
FM	FORCED MAIN
RD	ROOF DRAIN
SCO	STACK CLEAN OUT
SRD	SECONDARY ROOF DRAIN
SAN	SANITARY SEWER
SD	PRIMARY STORM DRAIN
SSD	SECONDARY STORM DRAIN
W	WIDTH
WCO	WALL CLEANOUT

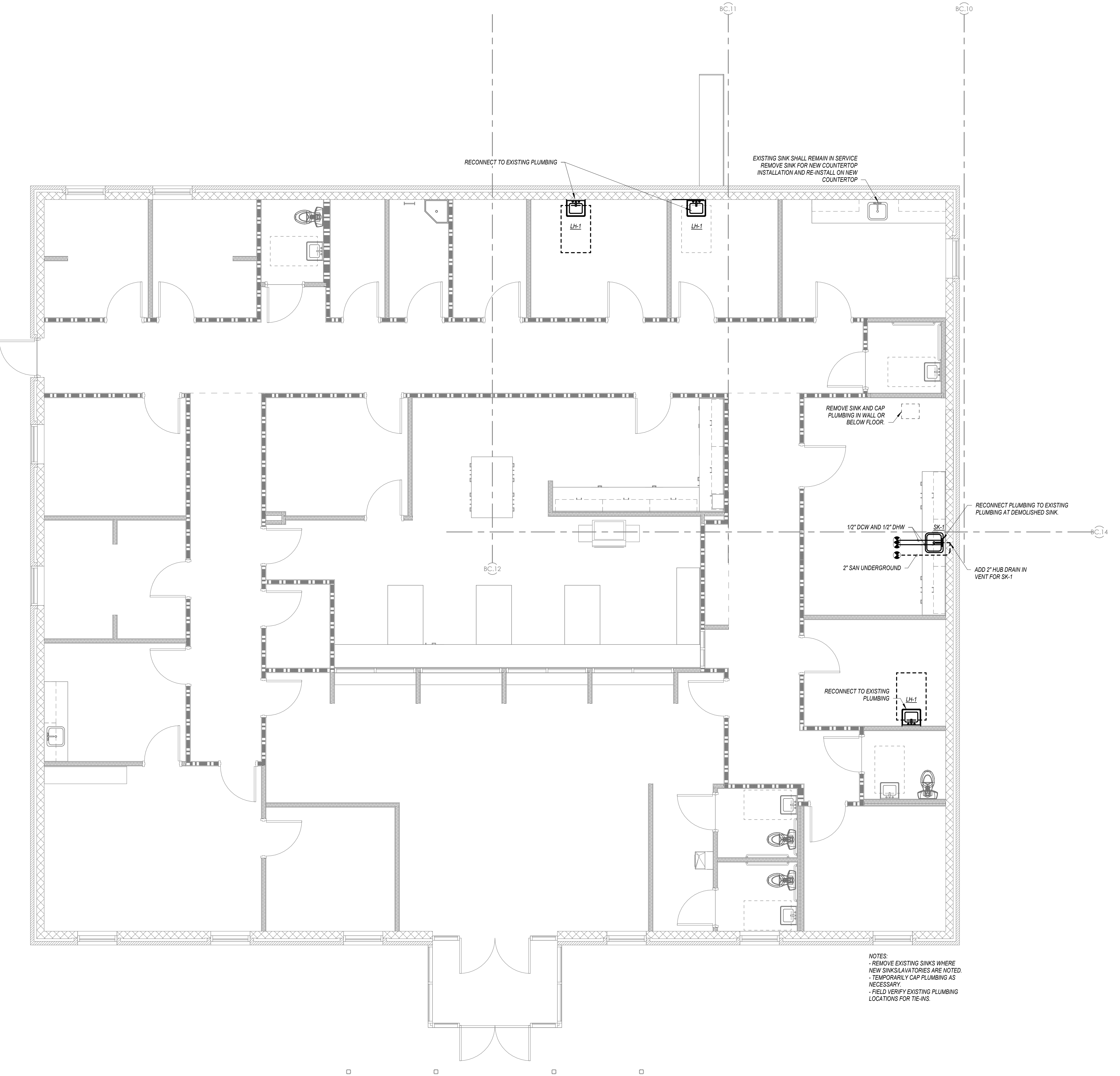

EXISTING SINK SHALL REMAIN IN SERVICE
REMOVE SINK FOR NEW COUNTERTOP
INSTALLATION AND RE-INSTALL ON NEW
COUNTERTOP

REMOVE SINK AND CAP
PLUMBING IN WALL OR
BELOW FLOOR

RECONNECT PLUMBING TO EXISTING
PLUMBING AT DEMOLISHED SINK.

ADD 2" HUB DRAIN IN
VENT FOR SK-1

RECONNECT TO EXISTING
PLUMBING

NOTES:
- REMOVE EXISTING SINKS WHERE
NEW SINKS/LAVATORIES ARE NOTED.
- TEMPORARILY CAP PLUMBING AS
NECESSARY.
- FIELD VERIFY EXISTING PLUMBING
LOCATIONS FOR TIE-INS.

1 PLUMBING PLAN
1/4" = 1'-0"

REVISIONS

DESCRIPTION
BY
DATE
NO.

CONSULTANT



TLM ASSOCIATES, INC.
ARCHITECTS + ENGINEERS

www.tlme.com
117 East Locust Street, Memphis, Tennessee
731.988.9840 (phone) • 731.988.9252 (fax)

LIGHTING PLAN

HICKMAN COUNTY HEALTH DEPARTMENT
FOR
INTERIOR RENOVATION
Hickman County
Centerville, Tennessee

JUNE 13, 2024

J-70878

E2-1

LIGHTING NOTES:

#1- ELECTRICAL CONTRACTOR TO REUSE EXISTING LIGHT FIXTURES FOR WORK SHOWN THIS SHEET.

NOTES BY SYMBOL:

- ① DISCONNECT FIXTURES FROM EXISTING LIGHTING BRANCH CIRCUITS AND CONNECT TO EXISTING LOBBY LIGHTING BRANCH CIRCUIT AS SHOWN.
- ② RECONNECT EXISTING FIXTURES TO LOBBY LIGHTING BRANCH CIRCUIT AHEAD OF SWITCHED LEG.
- ③ SHIFT EXISTING FIXTURE IN CEILING GRID TO ACCOMMODATE NEW PARTITION WALLS.

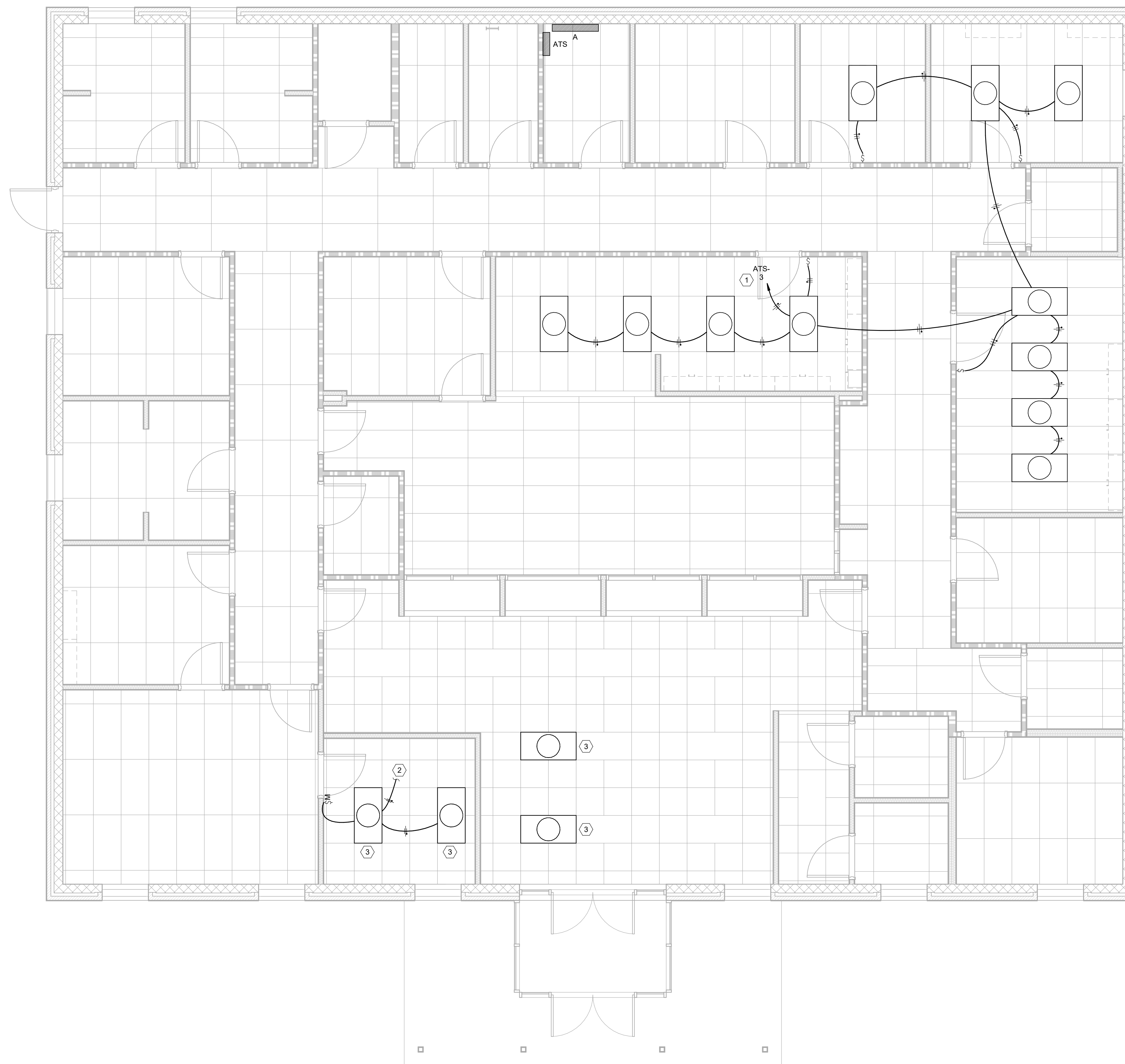

LIGHTING PLAN
1/4" = 1'-0"

LUMINAIRE SCHEDULE

TYPE MARK	LAMPS	VOLTAGE	MOUNTING	FINISH	SPECIFICATIONS
A	32W LED @ 4,100 LUMENS	120V	RECESSED CEILING	WHITE ENAMEL	2X4 LED RECESSED TROFFER FLAT PANEL FIXTURE WITH ELECTRONIC DRIVER. (DAYBRITE #28BP3550L8CS-4-UNV-DIM OR EQUAL)
B	19W LED @ 2,400 LUMENS	120V	SURFACE WALL @ 7'-0" A.F.F.	STANDARD	LED SURFACE MOUNT WRAPAROUND FIXTURE W/ DIFFUSE ACRYLIC LENS, AND ELECTRONIC DRIVER. (HE WILLIAMS #SLF-4-L26/840-HIA-DIM-UNV OR EQUAL)
C	19W LED @ 1,500 LUMENS	120V	RECESSED CEILING	STANDARD	6" LED DOWNLIGHT WITH CLEAR ALZAK SEMI-DIFFUSE REFLECTOR. (HE WILLIAMS #6DR-TL-L15/840-DIM-UNV-0W-OF-CS-MWT-N OR EQUAL)
D	13W LED @ 1,500 LUMENS	120V	RECESSED CEILING	STANDARD	6" LED DOWNLIGHT WITH CLEAR ALZAK SEMI-DIFFUSE REFLECTOR, WET LOCATION. (HE WILLIAMS #6DR-TL-L15/835-DIM-UNV-SW-SF-CS-WET/CC-N OR EQUAL)
⊕	LONG LIFE "LED" LAMPS	120V	SURFACE CEILING	WHITE	EMERGENCY FIXTURE W/ WHITE HOUSING AND EMERGENCY BATTERY BACK UP SYSTEM. (CHLORIDE #VE)
⊖	LED PAR LAMPS	120V	SURFACE WALL @ 8'-0" A.F.F.	WHITE	EXTERIOR EMERGENCY REMOTE HEAD FIXTURE. (CHLORIDE #VLL1R)
⊕	LED PAR LAMPS	120V	SURFACE WALL @ 8'-0" A.F.F.	WHITE	EMERGENCY FIXTURE W/ WHITE HOUSING, H.O. LED LAMPS, EMERGENCY BATTERY BACK UP SYSTEM. (CHLORIDE #VLLU)

NO.	DATE	BY	DESCRIPTION



TLM ASSOCIATES, INC.
ARCHITECTS + ENGINEERS
www.tlmae.com
117 East Locust Street, Knoxville, Tennessee
731.988.9840 (phone) • 731.988.9252 (fax)

ALTERNATE LIGHTING PLAN
HICKMAN COUNTY HEALTH DEPARTMENT
INTERIOR RENOVATION
FOR
Hickman County
Centerville, Tennessee

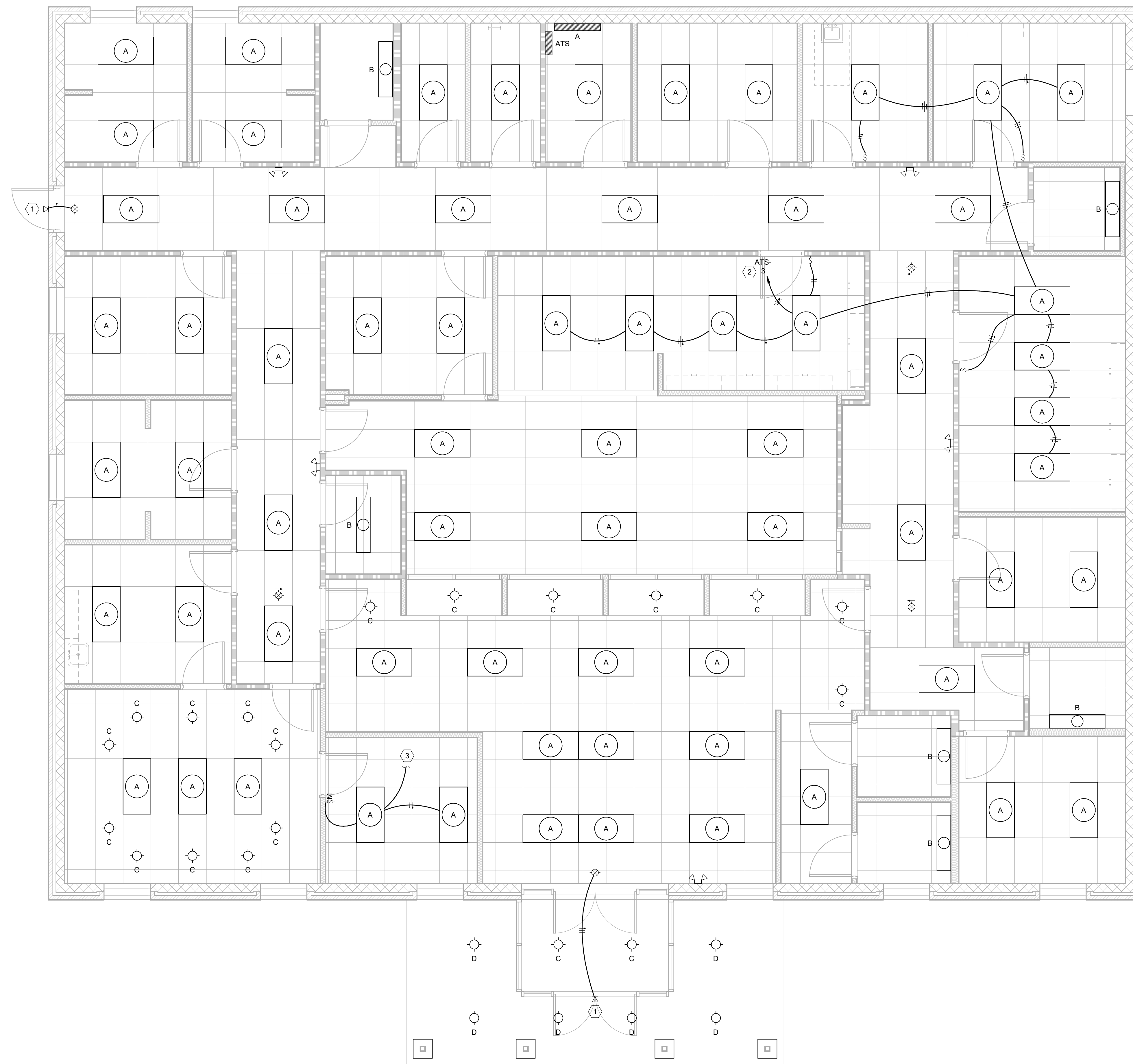

LIGHTING NOTES:

- #1- ELECTRICAL CONTRACTOR TO PROVIDE ALTERNATE PRICE FOR LIGHT FIXTURE CHANGE WORK SHOWN THIS SHEET.
- #2- ALL FIXTURES SHOWN THIS SHEET ARE TO BE CHANGED OUT FOR THE EXISTING FIXTURES ONE-FOR-ONE IN THE SAME LOCATIONS UNLESS NOTED OTHERWISE.
- #3- CONNECT ALL EMERGENCY EXIT SIGNS AHEAD OF AREA LIGHTING CONTROLS.

NOTES BY SYMBOL:

- ① PROVIDE NEW EXTERIOR EGRESS LIGHT FIXTURES AS SHOWN AND SCHEDULED.
- ② DISCONNECT FIXTURES FROM EXISTING LIGHTING BRANCH CIRCUITS AND CONNECT TO EXISTING LOBBY LIGHTING BRANCH CIRCUIT AS SHOWN.
- ③ CONNECT NEW FIXTURES TO LOBBY LIGHTING BRANCH CIRCUIT AHEAD OF SWITCHED LEGS.

ALTERNATE LIGHTING PLAN

1/4" = 1'-0"

LUMINAIRE SCHEDULE

TYPE MARK	LAMPS	VOLTAGE	MOUNTING	FINISH	SPECIFICATIONS
A	32W LED @ 4,100 LUMENS	120V	RECESSED CEILING	WHITE ENAMEL	2X4 LED RECESSED TROFFER FLAT PANEL FIXTURE WITH ELECTRONIC DRIVER. (DAYBRITE #2SBP3550L8CS-4-UNV-DIM OR EQUAL)
B	19W LED @ 2,400 LUMENS	120V	SURFACE WALL @ 7'-0" A.F.F.	STANDARD	LED SURFACE MOUNT WRAPAROUND FIXTURE W/ DIFFUSE ACRYLIC LENS, AND ELECTRONIC DRIVER. (HE WILLIAMS #6SLF-L126840-HIA-DIM-UNV OR EQUAL)
C	13W LED @ 1,500 LUMENS	120V	RECESSED CEILING	STANDARD	6" LED DOWNLIGHT WITH CLEAR ALZAK SEMI-DIFFUSE REFLECTOR. (HE WILLIAMS #6DR-TL-15/840-DIM-UNV-OW-OF-CS-MWT-N OR EQUAL)
D	13W LED @ 1,500 LUMENS	120V	RECESSED CEILING	STANDARD	6" LED DOWNLIGHT WITH CLEAR ALZAK SEMI-DIFFUSE REFLECTOR, WET LOCATION. (HE WILLIAMS #6DR-TL-15/835-DIM-UNV-SW-SF-CS-WET-CC-N OR EQUAL)
◇	LONG LIFE "LED" LAMPS	120V	SURFACE CEILING	WHITE	EMERGENCY FIXTURE W/ WHITE HOUSING AND EMERGENCY BATTERY BACK UP SYSTEM. (CHLORIDE #VE)
▽	LED PAR LAMPS	120V	SURFACE WALL @ 8'-0" A.F.F.	WHITE	EXTERIOR EMERGENCY REMOTE HEAD FIXTURE. (CHLORIDE #VLL1R)
⏏	LED PAR LAMPS	120V	SURFACE WALL @ 8'-0" A.F.G.	WHITE	EMERGENCY FIXTURE W/ WHITE HOUSING, H.O. LED LAMPS, EMERGENCY BATTERY BACK UP SYSTEM. (CHLORIDE #VLLU)

REVISIONS

NO.	DATE	BY	DESCRIPTION

CONSULTANT

NO.	DATE	BY	DESCRIPTION



TLM ASSOCIATES, INC.
ARCHITECTS + ENGINEERS
www.tlme.com
117 East Locust Street, Hickman, Tennessee
731.988.9840 (phone) • 731.988.9252 (fax)

HICKMAN COUNTY HEALTH DEPARTMENT
FOR
INTERIOR RENOVATION
Hickman County
Centerville, Tennessee

JUNE 13, 2024

J-70878

E3-1

POWER NOTES:

- #1- SEE SHEET E0-0 FOR SYMBOL SCHEDULE AND GENERAL POWER NOTES.
- #2- HALF-TONE RECEPTACLES, EQUIPMENT AND BRANCH CIRCUITS TO REMAIN AND/OR BE RECONNECTED. VERIFY EXISTING CONDITIONS.

NOTES BY SYMBOL:

- ① RECONNECT THESE RECEPTACLES TO EXISTING BRANCH CIRCUIT AFTER WALL IS RELOCATED.
- ② RECONNECT THESE RECEPTACLES TO EXISTING BRANCH CIRCUIT. VERIFY EXISTING CONDITIONS AND BRANCH CIRCUIT CONNECTIONS.
- ③ DISCONNECT EXISTING MINI-SPLIT WALL CASSETTE AND RECONNECT MINI-SPLIT IN NEW LOCATION. PROVIDE NEW CONDUCTORS AND RACEWAY BACK TO EXTERIOR CONDENSING UNIT AS REQUIRED.
- ④ PROVIDE HARDWIRED CONNECTION TO DEHUMIDIFIER MOUNTED ABOVE ACCESSIBLE CEILING SPACE.
- ⑤ EXISTING REFRIGERATOR/FREEZER DEDICATED RECEPTACLES TO REMAIN. VERIFY EACH RECEPTACLE HAS DEDICATED BRANCH CIRCUIT.
- ⑥ PROVIDE NEW 20A 120V BRANCH CIRCUIT AND CONNECT TO SPARE 20A 1P BREAKER IN EXISTING PANEL 'A'.
- ⑦ PROVIDE 120V CONNECTION TO NEW DOOR OPERATOR. COORDINATE EXACT CONNECTION LOCATION AND REQUIREMENTS WITH DOOR HARDWARE SUBMITTAL.
- ⑧ PROVIDE A DOUBLE GANG SURFACE MOUNTED JUNCTION BOX FOR DOOR OPERATOR PUSH BUTTON AT 44" A.F.F. TO CENTER OF BOX. PROVIDE A 3/4" EMPTY EMT CONDUIT WITH PULL STRINGS FROM EACH JUNCTION BOX TO EACH DOOR OPERATOR. COORDINATE AND PROVIDE INSTALLATION OF PUSH BUTTON CONTROL CONDUCTORS WITH THE DOOR INSTALLER.



POWER PLAN
1/4" = 1'-0"