

TO

Name: Plan Holders

PROJECT

Name: Tipton County Health Department
– Interior Renovations
A2H #: 24164

DETAILS

Addendum #: 1
Date of Issuance: 6/17/24
Sent Via: Email
Total Pages: 10

This addendum modifies the original drawings/specifications and shall be included as part of the contract documents. Items in this addendum apply to all drawings and specification sections whether referenced or not involving the portion of the work added, deleted, modified, or otherwise addressed in the addendum.

The bidder shall acknowledge receipt of this addendum by placing the addenda dates and addenda numbers on the outside of their proposal envelope and in the place provided on the bid form. In addition, the bidder shall confirm receipt of this addendum by returning the signature page with appropriate initial where indicated via email (Bidding@a2h.com) or fax (901) 373-4002. Failure to do so may subject the bidder to disqualification.

ACKNOWLEDGEMENT OF RECEIPT

Name: _____
Signature: _____

Company: _____
Date: _____

GENERAL

1. Pre-bid meeting sign-in sheet is included as an attachment to this addendum.

CLARIFICATIONS

1. Contractor to schedule access to building through Rick Norman cell: 901-674-6314
2. Contractor to provide metal fascia panel repair / replacement costs based on 300' of panel. Contractor to provide price to paint existing and new metal fascia panel.
3. Contractor to provide price for (2) new site lighting poles in parking lot per attached Fixture Cut Sheet.
4. Landscaping is by owner.
5. Mech 016 is not existing. No new Mech 016 is needed. Delete from scope of work.
6. Dental Exams 011, 012, 013 to be used as Offices. Scope of work includes: Remove sink, cap plumbing in wall, repair and paint walls, new flooring and ACT. Replace ceiling light with new LED fixture. Provide power and data on 3 walls.
7. Office 015, 016 to be combined in one open office. Provide power and data for (3) workstations on west wall.
8. Lab 008 to convert to work room. Repair and painted walls, new flooring and ACT. Replace ceiling light with new LED fixture.
9. Office 002, 009 to be combined to be larger Community Room.
10. Delete DF at Hallway 005.
11. DR / NP to be used as Storage.

12. IT 132 to be used as Office. Repair and painted walls, new flooring and ACT. Replace ceiling light with new LED fixture
13. Clinic 116: Move wall between Mech 015 and 016 to allow for access to Mechanical equipment. Relocate Door.
14. Office 103, 104, 105 to be used as Dental Rooms. Provide same Elec / Mech / Plumb as per design shown in 013, 014, 105.
15. Office 106 and 107 to be converted to Sterilization and Lab functions. Provide sink and casework.
16. Office 024 and Food 025 to be combined into open office space. Provide power and data for (3) workstations on west wall.

CHANGES TO DRAWINGS

1. Refer to A0.1, A1.0, A1.1, A1.2, A7.2 and A8.1 for revised Floor Plan configuration.

ATTACHMENTS

Pre-bid sign-in sheet

Sheet A0.1 – FLOOR PLAN DAMAGE ASSESSMENT AND DEMOLITION PLAN

Sheet A1.0 – FLOOR PLAN – OVERALL

Sheet A1.1 – FLOOR PLAN – NORTH

Sheet A1.2 – FLORR PLAN – SOUTH

Sheet A7.2 – FINISH PLAN AND SCHEDULES

Sheet A8.1 – REFLECTED CEILING PLAN

Sincerely,

A2H, Inc.

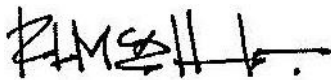

Rick McAllister, AIA
Healthcare Market Leader & Director of Design | Principal

PROJECT

Name: Tipton County Health Department –
Interior Renovations
A2H #: 24164

DETAILS

Meeting Purpose: Pre-Bid
Date: 6/12/2024
Time: 11:00 am

SIGN IN

Name: Selena Rivers Phone #: 901 800 2003
Company: Fifer & Associates, Inc. Email: Selena@fiferandassociates.com

Name: JAY CARDOSO Phone #: 901-800-7328
Company: ARTIZAN CONSTRUCTION Email: JAYC@ARTIZANCONST.COM

Name: Laurence Hammond Phone #: 901-682-0581
Company: BTB Specialty Contractors Email: lhammond@bandbspec.com

Name: DYLAN WHITMORE Phone #: 901-691-4768
Company: LANDMARK CONSTRUCTION Email: DYLAN@LANDMARKCO.ORG

Name: Parker Bradford Phone #: 901-651-1145
Company: Dark Horse Construction Email: pbradford@darkhorseconstruct.com

Name: DARRELL SIMPSON Phone #: 901-553-4933
Company: Simpson Const. Email: DARRELL SIMPSON3@GMAIL.COM

Name: John Harber Phone #: 901-870-3485
Company: PCS LLE Email: John@pcsbuilder.com

Name: Brad Ables
Company: Rose Const

Phone #: 901 499-8688
Email: B.Ables@RoseConstruction.com

Name: Robby Crafton
Company: Wagner GC

Phone #: 901-550-0729
Email: robby@wagnergeneral.com

Name: Scottie Bridges
Company: F F construct

Phone #: (901) 734-1475
Email: Scottie@fandfconstruction.com

Name: _____
Company: _____

Phone #: _____
Email: _____

Name: _____
Company: _____

Phone #: _____
Email: _____

Name: _____
Company: _____

Phone #: _____
Email: _____

Name: _____
Company: _____

Phone #: _____
Email: _____

Name: _____
Company: _____

Phone #: _____
Email: _____

Name: _____
Company: _____

Phone #: _____
Email: _____

THIS DOCUMENT IS THE PROPERTY OF A2H, INC. AND ALL COMMON LAW, STATUTORY AND OTHER RESERVED RIGHTS SHALL BE RETAINED BY SAME. ANY CHANGES MADE TO THIS DOCUMENT WITHOUT THE EXPRESS WRITTEN CONSENT OF A2H, INC. SHALL BE PROHIBITED AND ARE SUBJECT TO LEGAL PROCEEDINGS. IT IS THE POLICY OF A2H, INC. TO PROTECT THE CONFIDENTIALITY OF ANY AND ALL INFORMATION RECEIVED BY THE FIRM FROM ANY SOURCE.

DAMAGE ASSESSMENT/DEMOLITION KEY:

- EXISTING VOT FLOOR APPEARS TO BE IN GOOD CONDITION, UNDAMAGED, & TO REMAIN. EXISTING DOORS APPEAR TO BE IN GOOD CONDITION, UNDAMAGED, & TO REMAIN.
- PAINTED GYP BOARD, REMOVED TO 24" AFF. >50% ACT & GRID IS DAMAGED OR REMOVED.
- PAINTED GYP BOARD, REMOVED TO 24" AFF. <50% ACT & GRID IS DAMAGED OR REMOVED.
- PAINTED GYP BOARD, ONE SIDE OF WALL REMOVED TO 24" AFF. <50% ACT & GRID IS DAMAGED OR REMOVED.
- PAINTED GYP BOARD, CARPET & BASE REMOVED. <50% ACT & GRID IS DAMAGED OR REMOVED.
- PAINTED GYP BOARD WITH VWC, REMOVED TO 24" AFF. >50% ACT & GRID IS DAMAGED OR REMOVED.
- PAINTED GYP BOARD WITH VWC, REMOVED TO 24" AFF. <50% ACT & GRID IS DAMAGED OR REMOVED.
- PAINTED GYP BOARD WITH VWC, BASED REMOVED. <50% ACT & GRID IS DAMAGED OR REMOVED.

DEMOLITION GENERAL NOTES

- CONTRACTOR SHALL BE RESPONSIBLE FOR DEMOLITION DEBRIS REMOVAL AND SHALL CONFORM TO ALL APPLICABLE REGULATORY REQUIREMENTS. ALL DEBRIS SHALL BE PROMPTLY AND LEGALLY DISPOSED OF.
- CONTRACTOR SHALL BE RESPONSIBLE FOR PROVIDING TRASH CONTAINERS. COORDINATE LOCATION WITH OWNER.
- CONTRACTOR PERFORMING THE WORK SHALL BE RESPONSIBLE FOR REQUIRED UTILITY CONNECTION, SEQUENCE OF WORK, TEMPORARY LOADING, TEMPORARY SHORING, DUST ABATEMENT, AND ALL STAGING AND STORAGE AREAS.
- CONTACT ARCHITECT IMMEDIATELY IF LIMITS OF DEMOLITION BECOME UNCLEAR.
- CONTRACTOR TO PROTECT ALL AREAS AND ITEMS TO REMAIN WHICH ARE IN CLOSE PROXIMITY TO DEMOLITION ACTIVITY.
- PROTECT ALL CARPET, FURNISHINGS, AND FINISHES FROM DAMAGE DURING DEMOLITION. INSTALL DUST BARRIERS IN ALL AREAS TO CONTROL DUST MIGRATION. CLEAN AND VACUUM ALL AREAS THOROUGHLY AFTER COMPLETION.
- EXISTING WALLS DENOTED BY A DASHED LINE ON PLAN TO BE REMOVED.
- EXISTING FLOORING TO BE REMOVED IN RENOVATED AREAS. REFER TO FLOOR FINISH PLAN FOR NEW FLOORING LOCATIONS AND DEMO EXISTING AS NEEDED. CLEAN AND PREP SUBFLOOR OR SLAB FOR NEW FLOORING AS NOTED IN ROOM FINISH SCHEDULE.
- REMOVE EXISTING WOOD DOORS, HARDWARE, AND FRAMES AS INDICATED AND SALVAGE AS REQUIRED FOR REUSE ON THE PROJECT.
- EXISTING MECHANICAL AND ELECTRICAL SYSTEMS. REINSTALL TO ACCOMMODATE RENOVATIONS.
- EXISTING ACUSTIC CEILING GRID SYSTEM AND CEILING TILES TO REMAIN. CONTRACTOR TO REMOVE CEILING TILE AND GRID, AND STORE AS NECESSARY TO INSTALL MECHANICAL AND ELECTRICAL SYSTEMS. REINSTALL TO ACCOMMODATE NEW WALL CONFIGURATION. PROVIDE NEW TILES AND GRID TO MATCH AS REQUIRED FOR A COMPLETE INSTALLATION. COORDINATE WITH ELECTRICAL FOR EXTENT OF EXISTING LIGHT FIXTURES TO BE REUSED.
- REMOVE EXISTING TOILET ACCESSORIES AND SAVE FOR REINSTALLATION.
- RELOCATE EXISTING DATA AND ELECTRICAL AS REQUIRED TO ACCOMMODATE RENOVATIONS. REFER TO ELECTRICAL SHEETS.
- SEE MECHANICAL, PLUMBING AND ELECTRICAL SHEETS FOR ADDITIONAL DEMOLITION NOTES.

1 FLOOR PLAN - EXISTI. DAMAGE ASSESMENT
1/8" = 1'-0"

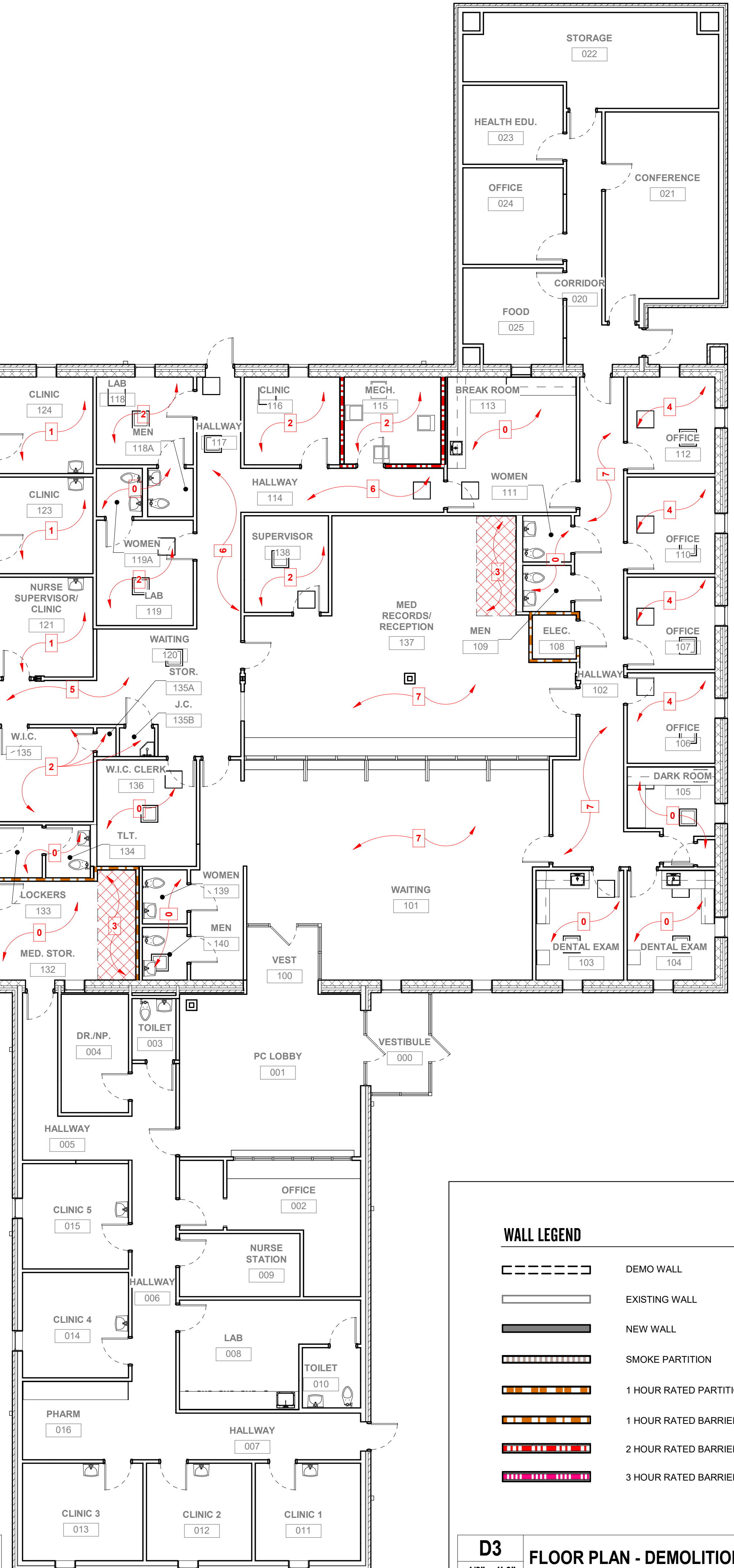

WALL LEGEND

	DEMO WALL
	EXISTING WALL
	NEW WALL
	SMOKE PARTITION
	1 HOUR RATED PARTITION
	1 HOUR RATED BARRIER
	2 HOUR RATED BARRIER
	3 HOUR RATED BARRIER

D3 FLOOR PLAN - DEMOLITION
1/8" = 1'-0"

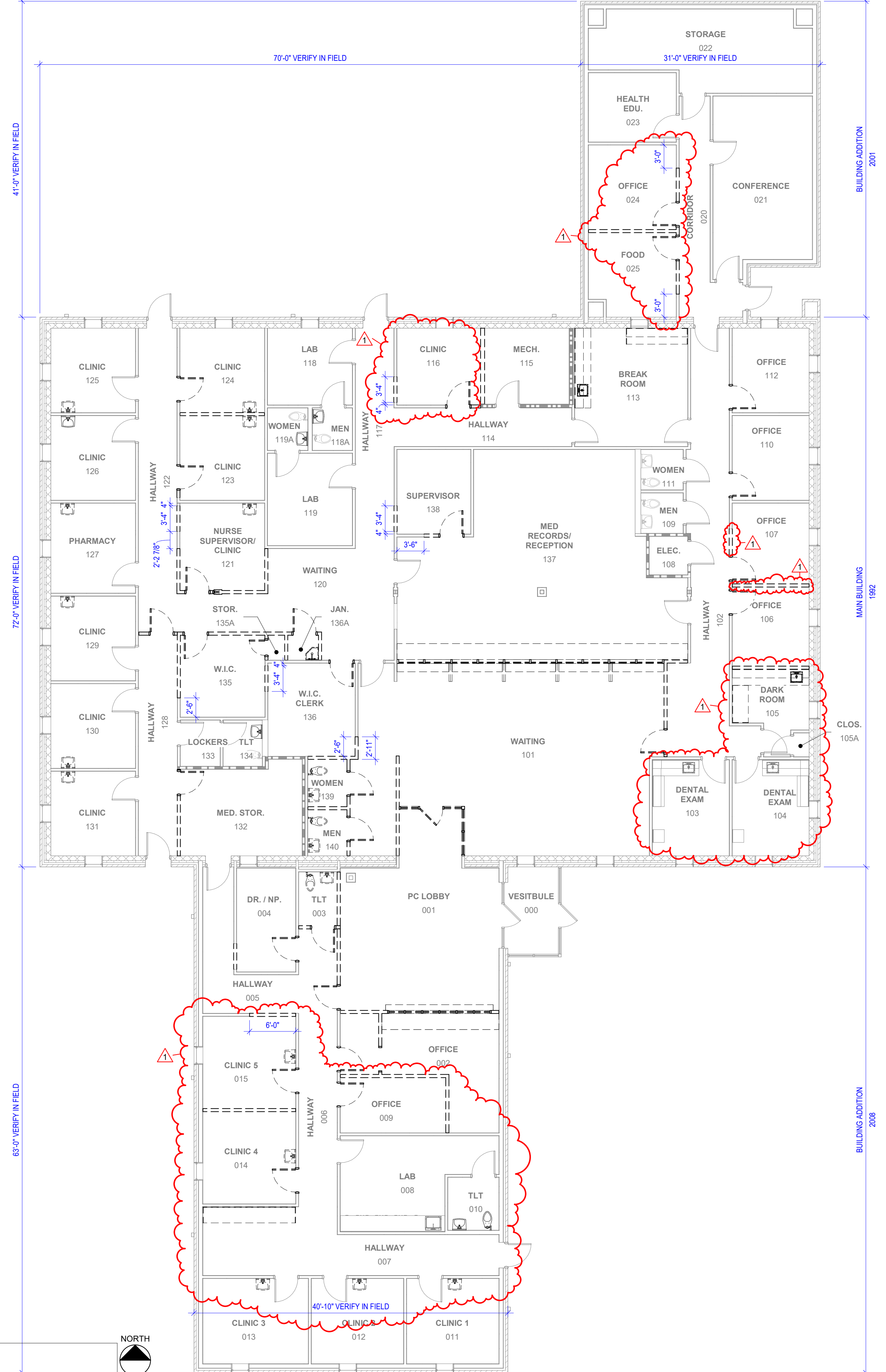

FLOOR PLAN - DAMAGE ASSESMENT AND DEMOLITION PLAN
1/8" = 1'-0"



1	6-17-2024	Rev. 1 - Addendum 1
---	-----------	---------------------

THIS DOCUMENT IS THE PROPERTY OF A2H, INC. AND ALL COMMON LAW, STATUTORY AND OTHER RESERVED RIGHTS SHALL BE RETAINED BY SAME. ANY CHANGES MADE TO THIS DOCUMENT WITHOUT THE EXPRESS WRITTEN CONSENT OF A2H, INC. SHALL BE PROHIBITED AND ARE SUBJECT TO LEGAL PROCEEDINGS. IT IS THE RESPONSIBILITY OF THE USER TO VERIFY THE ACCURACY OF THE INFORMATION PROVIDED HEREIN.

WALL TYPESCHEDULE									
MARK	WALL THICKNESSES	WALL CONSTRUCTION				FIRE RATING		UL ASSEMBLY	NOTES
		EXTERIOR FINISH	EXTERIOR SUBSTRATE	CORE	INTERIOR SUBSTRATE	INTERIOR FINISH	RATING		
F2	6 1/8"	5/8" TYPE 'X' GYP. BD.	5/8" TYPE 'X' GYP. BD.	3-5/8" MTL. STUDS @ 16" O.C. MAX.	5/8" TYPE 'X' GYP. BD.	5/8" TYPE 'X' GYP. BD.	2 HR BARRIER		
P1	7 1/4"	5/8" TYPE 'X' GYP. BD.	-	6" MTL. STUDS @ 16" O.C. MAX.	-	-			
P2	4 7/8"	5/8" TYPE 'X' GYP. BD.	-	3-5/8" MTL. STUDS @ 16" O.C. MAX.	-	5/8" TYPE 'X' GYP. BD.			
P3	4 1/4"	5/8" TYPE 'X' GYP. BD.	-	3-5/8" MTL. STUDS @ 16" O.C. MAX.	-	-			
P4	3 1/8"	5/8" GYP. BD.	-	3-5/8" MTL. STUDS @ 16" O.C. MAX.	-	NONE			

WALL TYPE LEGEND

HEIGHT
 r EXTEND TO ROOF DECK ABOVE
 f EXTEND TO FLOOR DECK ABOVE
 c MATCH HEIGHT OF EXISTING ADJACENT WALL

CORE INSULATION
 (FILL ENTIRE CAVITY U.N.O.)
 s SOUND ATTENUATING FIBERGLASS BATTS
 t THERMAL FIBERGLASS BATTS

WALL TYPE MARK

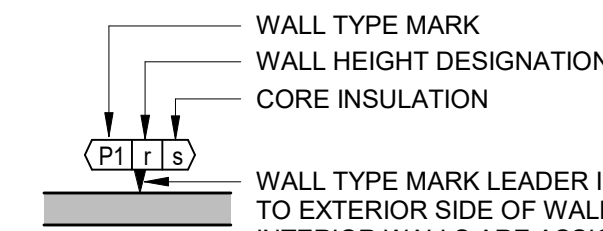

WALL TYPES NOTES:
 ALL INTERIOR WALLS TO BE [P2/c/s]
 UNLESS NOTED OTHERWISE

A1 WALL TYPES SCHEDULE AND LEGEND

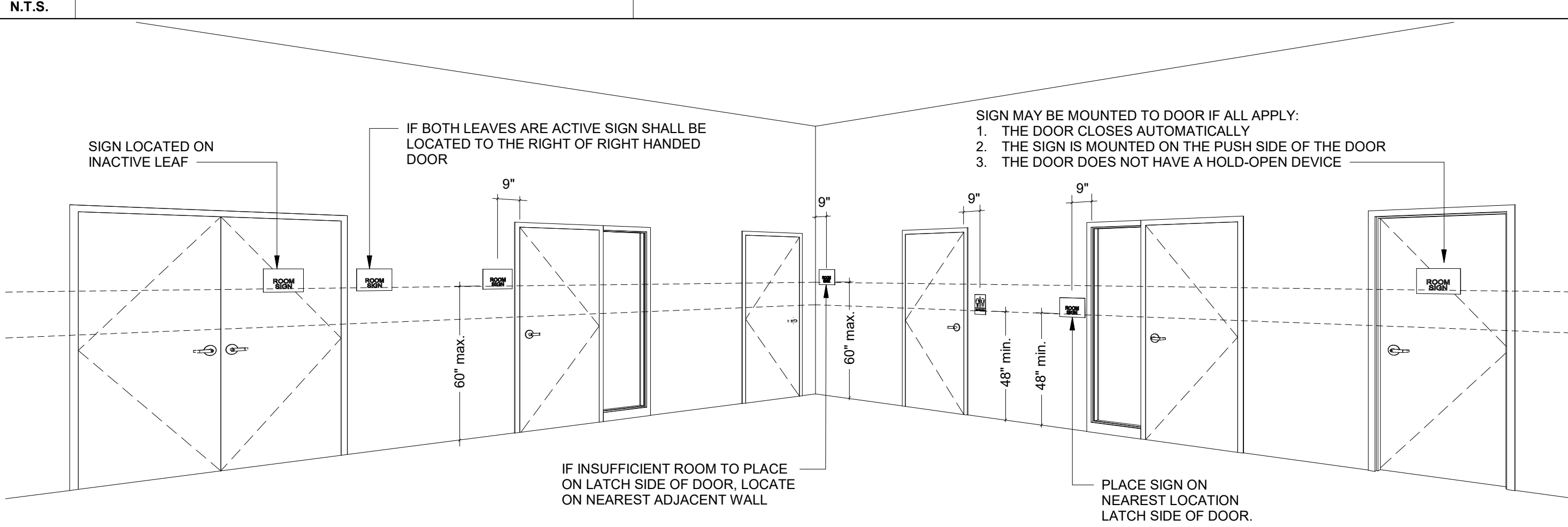

B1 ADA ROOM SIGNAGE PLACEMENT

MARK	DOOR						FRAME				HARDWARE			FIRE RATING	COMMENTS	
	WIDTH	HEIGHT	THICK	MATERIAL	FINISH	TYPE	GLAZING	MATERIAL	FINISH	WRAP FRAME	FRAME DEPTH	SMOKE GASKET	WEATHER STRIPPING			ACCESS CONTROL
002	3'-0"	7'-0"	1 3/4"	HM	PNT.*	FG	1/4" TEMPERED	HM	PNT.*	No	5 3/4"	No	No			
003	3'-0"	7'-0"	1 3/4"	HM	PNT.*	F	NONE	HM	PNT.*	No	5 3/4"	No	No			
004	3'-0"	7'-0"	1 3/4"	HM	PNT.*	F	NONE	HM	PNT.*	No	5 3/4"	No	No			
006	3'-0"	7'-0"	1 3/4"	HM	PNT.*	F	NONE	HM	PNT.*	No	5 3/4"	No	No			
046	3'-0"	7'-0"	1 3/4"	HM	PNT.*	F	NONE	HM	PNT.*	No	5 3/4"	No	No			
049	3'-0"	7'-0"	1 3/4"	HM	PNT.*	F	NONE	HM	PNT.*	No	5 3/4"	No	No			
050	3'-0"	7'-0"	1 3/4"	HM	PNT.*	F	NONE	HM	PNT.*	No	5 3/4"	No	No			
053	2'-6"	7'-0"	1 3/4"	HM	PNT.*	F	NONE	HM	PNT.*	No	5 3/4"	No	No			
101	3'-0"	7'-1"	1 3/4"	ALUM	ALUM	SS	1/4" TEMPERED	ALUM	ALUM	No	5 3/4"	No	No	No		RELOCATED
101A	3'-0"	7'-0"	1 3/4"	HM	PNT.*	F	NONE	HM	PNT.*	No	5 3/4"	No	No			
106	3'-0"	7'-0"	1 3/4"	HM	PNT.*	N	1/4" TEMPERED	HM	PNT.*	No	5 3/4"	No	No			
107	3'-0"	7'-0"	1 3/4"	HM	PNT.*	N	1/4" TEMPERED	HM	PNT.*	No	5 3/4"	No	No			
110	3'-0"	7'-0"	1 3/4"	HM	PNT.*	N	1/4" TEMPERED	HM	PNT.*	No	5 3/4"	No	No			
112	3'-0"	7'-0"	1 3/4"	HM	PNT.*	N	1/4" TEMPERED	HM	PNT.*	No	5 3/4"	No	No			
116	3'-0"	7'-0"	1 3/4"	HM	PNT.*	HG	1/4" TEMPERED	HM	PNT.*	No	5 3/4"	No	No			
121	3'-0"	7'-0"	1 3/4"	HM	PNT.*	F	NONE	HM	PNT.*	No	5 3/4"	No	No			
123	3'-0"	7'-0"	1 3/4"	HM	PNT.*	N	1/4" TEMPERED	HM	PNT.*	No	5 3/4"	No	No			
132	3'-0"	7'-0"	1 3/4"	HM	PNT.*	N	1/4" TEMPERED	HM	PNT.*	No	5 3/4"	No	No			
136	3'-0"	7'-0"	1 3/4"	HM	PNT.*	N	1/4" TEMPERED	HM	PNT.*	No	5 3/4"	No	No			
137C	3'-0"	7'-0"	1 3/4"	HM	PNT.*	N	1/4" TEMPERED	HM	PNT.*	No	5 3/4"	No	No			
138	3'-0"	7'-0"	1 3/4"	HM	PNT.*	N	1/4" TEMPERED	HM	PNT.*	No	5 3/4"	No	No			
139	3'-0"	7'-0"	1 3/4"	HM	PNT.*	F	NONE	HM	PNT.*	No	5 3/4"	No	No			RELOCATED
140	3'-0"	7'-0"	1 3/4"	HM	PNT.*	F	NONE	HM	PNT.*	No	5 3/4"	No	No			RELOCATED

DOOR SCHEDULE LEGEND

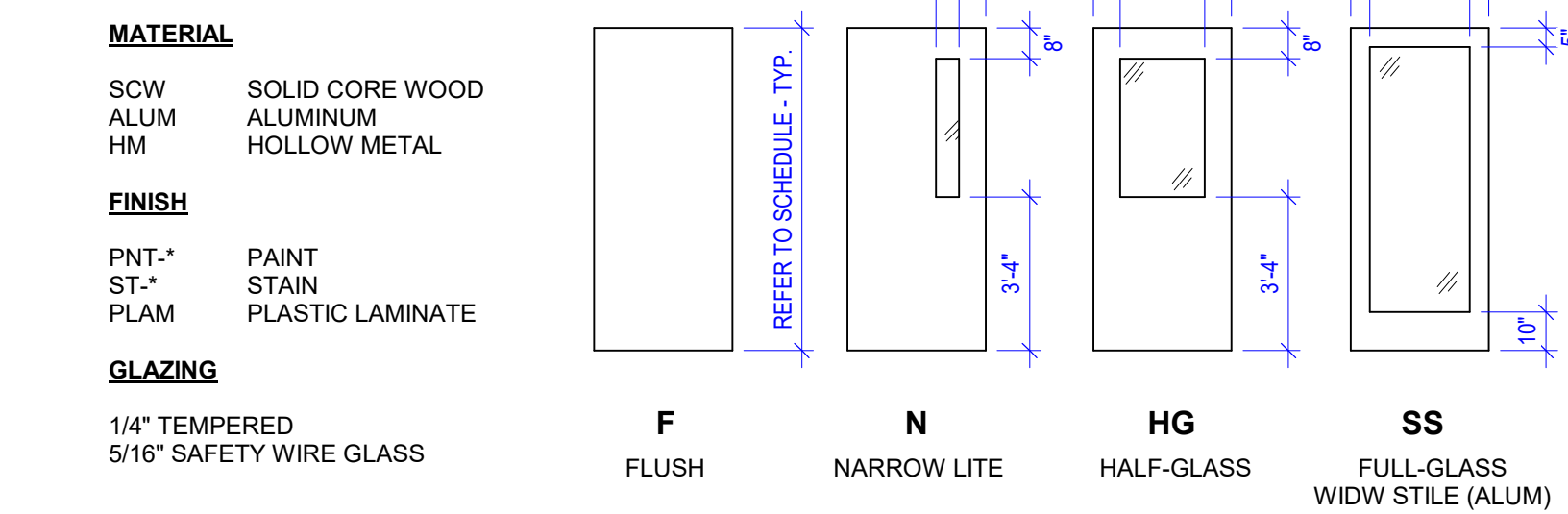

DOOR HARDWARE NOTES:
 A. DOOR HARDWARE IN RATED DOORS TO COMPLY WITH APPLICABLE CODES (I.E. INCLUDE DOOR CLOSERS).
 B. PROVIDE DOOR CLOSERS FOR ALL EXTERIOR AND FIRE RATED DOORS.
 C. ALL EXTERIOR DOORS SHALL HAVE WEATHER SEALS AND ALUMINUM THRESHOLD U.N.O.
 D. ALL DOOR HARDWARE TO BE ADA COMPLIANT.

DOOR GENERAL NOTES:
 A. ALL DOORS LOCATED IN FIRE RATED WALLS SHALL BE RATED PER CODE. REFER TO FLOOR PLAN FOR RATED WALLS LOCATION.
 B. EXTERIOR STEEL DOORS AND FRAMES TO BE GALVANNEALED, PRIMED AND PAINTED.

D1 DOOR SCHEDULE & LEGEND

1/4" = 1'-0"

WALL LEGEND

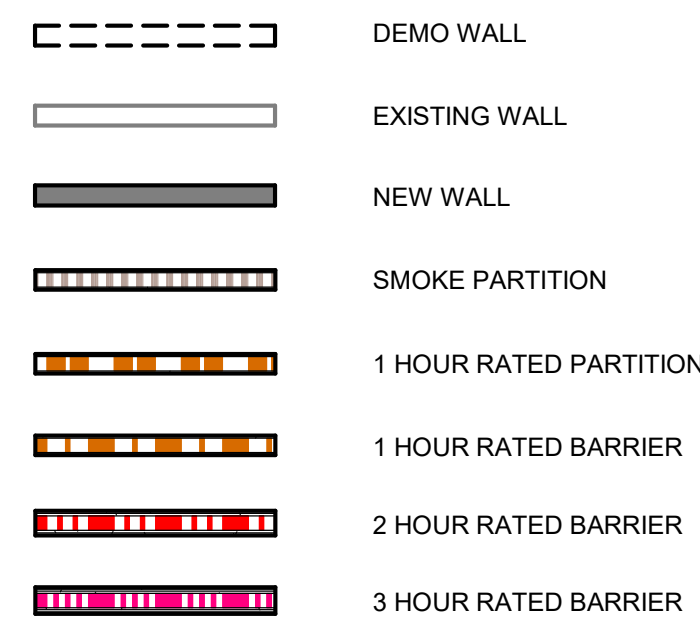

D3 FLOOR PLAN - OVERALL

1/8" = 1'-0"

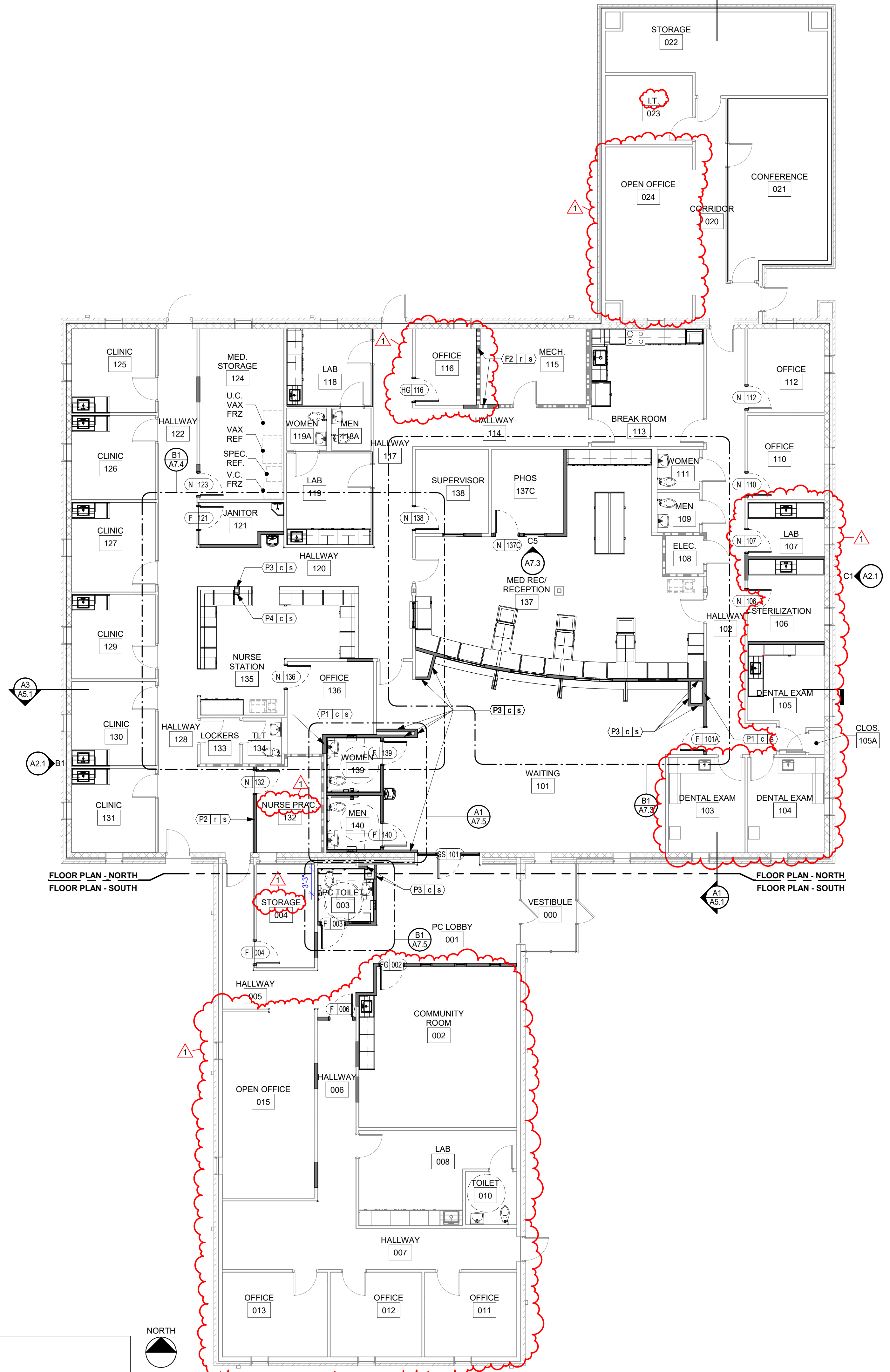

6/17/2024 3:09:27 PM AutoCAD Docs:\24164 - Tipton County Health Dept Reno\24164 - Architecture.rvt







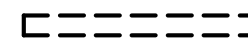

THIS DOCUMENT IS THE PROPERTY OF A2H, INC. AND ALL COMMON LAW, STATUTORY AND OTHER RESERVED RIGHTS SHALL BE RETAINED BY SAME. ANY CHANGES MADE TO THIS DOCUMENT WITHOUT THE EXPRESS WRITTEN CONSENT OF A2H, INC. SHALL BE PROHIBITED AND ARE SUBJECT TO LEGAL PROCEEDINGS. IT IS THE RESPONSIBILITY OF THE USER TO OBTAIN ALL NECESSARY PERMITS AND TO BE RESPONSIBLE FOR OBTAINING THE SAME.

WINDOWS AND GLAZING NOTES:

- A. TEMPERED GLASS WHERE REQUIRED BY CODE AND WHERE NOTED IN PLANS AND SPECIFICATIONS.
- B. CONTRACTOR IS RESPONSIBLE FOR VERIFYING QUANTITIES AND SIZES OF WINDOWS. NOTIFY THE ARCHITECT OF ANY DISCREPANCIES.
- C. ALL EXTERIOR WINDOWS SHALL HAVE PREFINISHED ALUMINUM SUB-SILL WITH END DAMS. SET SILL IN FULL BED OF SEALANT. COLOR TO MATCH ALUMINUM WINDOW.
- D. REFER TO DOOR SCHEDULE FOR DOOR TYPE, SIZE AND ELEVATION.
- E. SEAL ALL WINDOWS. SEALANT COLOR BY ARCHITECT.
- F. REFER TO SPECIFICATIONS FOR ADDITIONAL INFORMATION.

A1
N.T.S. **WINDOWS AND GLAZING NOTES**

WALL LEGEND

-  DEMO WALL
-  EXISTING WALL
-  NEW WALL
-  SMOKE PARTITION
-  1 HOUR RATED PARTITION
-  1 HOUR RATED BARRIER
-  2 HOUR RATED BARRIER
-  3 HOUR RATED BARRIER



FLOOR PLAN - NORTH
FLOOR PLAN - SOUTH

D3
FLOOR PLAN - NORTH
3/16" = 1'-0"



6/17/2024 3:09:28 PM AutoCAD Docs:\24164 - Tipton County Health Dept Reno\24164 - Architecture.rvt

THIS DOCUMENT IS THE PROPERTY OF A2H, INC. AND ALL COMMON LAW, STATUTORY AND OTHER RESERVED RIGHTS SHALL BE RETAINED BY SAME. ANY CHANGES MADE TO THIS DOCUMENT WITHOUT THE EXPRESS WRITTEN CONSENT OF A2H, INC. SHALL BE PROHIBITED AND ARE SUBJECT TO LEGAL PROCEEDINGS. IT IS THE POLICY OF A2H, INC. TO MAINTAIN THE QUALITY OF ITS WORK AND TO ASSURE THAT THE PROJECTS ARE COMPLETED TO THE HIGHEST STANDARD OF EXCELLENCE.

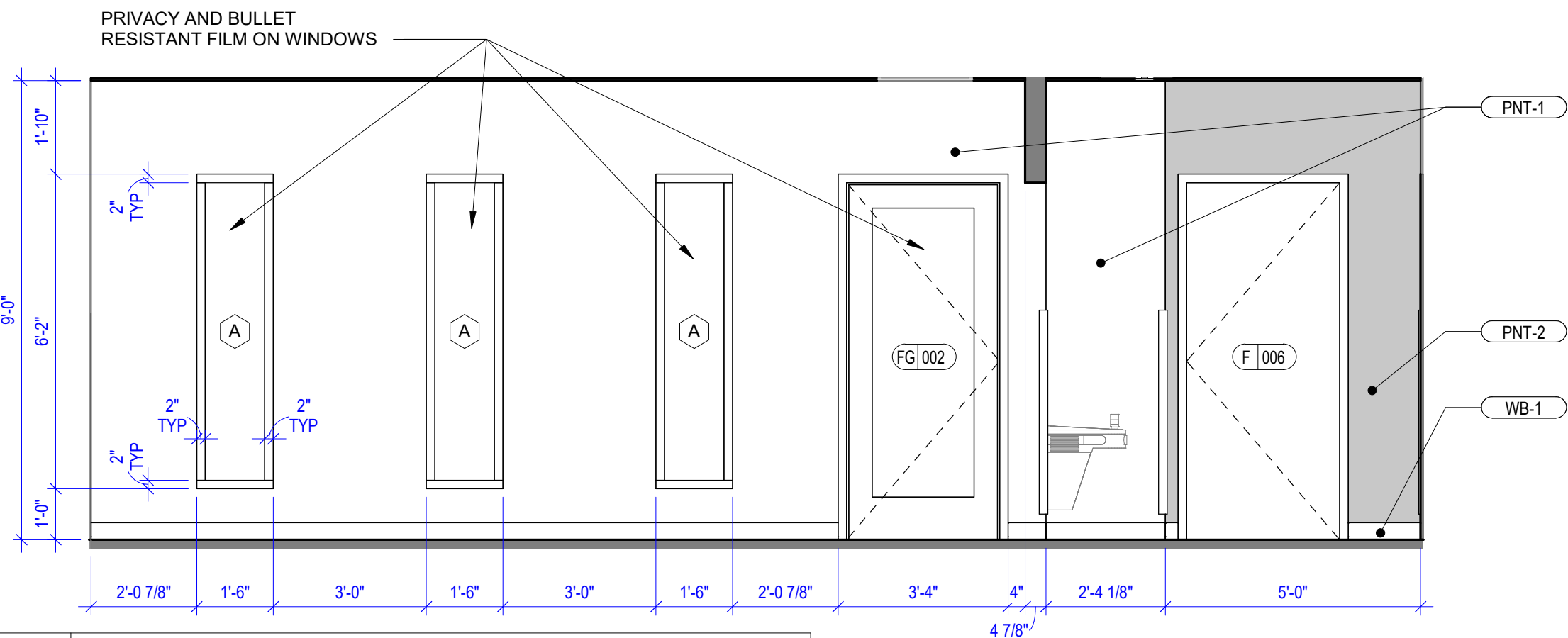

A1
3/8" = 1'-0"
PC LOBBY 001

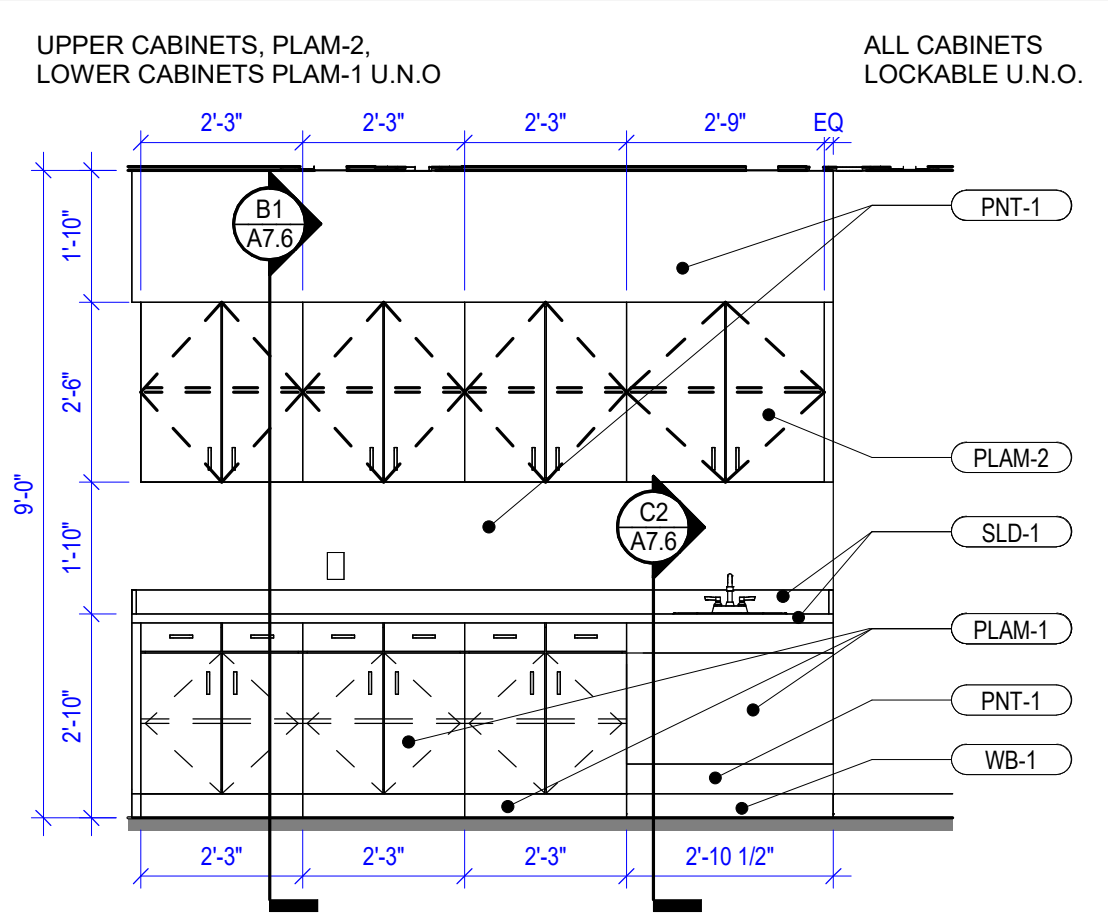

B1
3/8" = 1'-0"
COMMUNITY ROOM 002

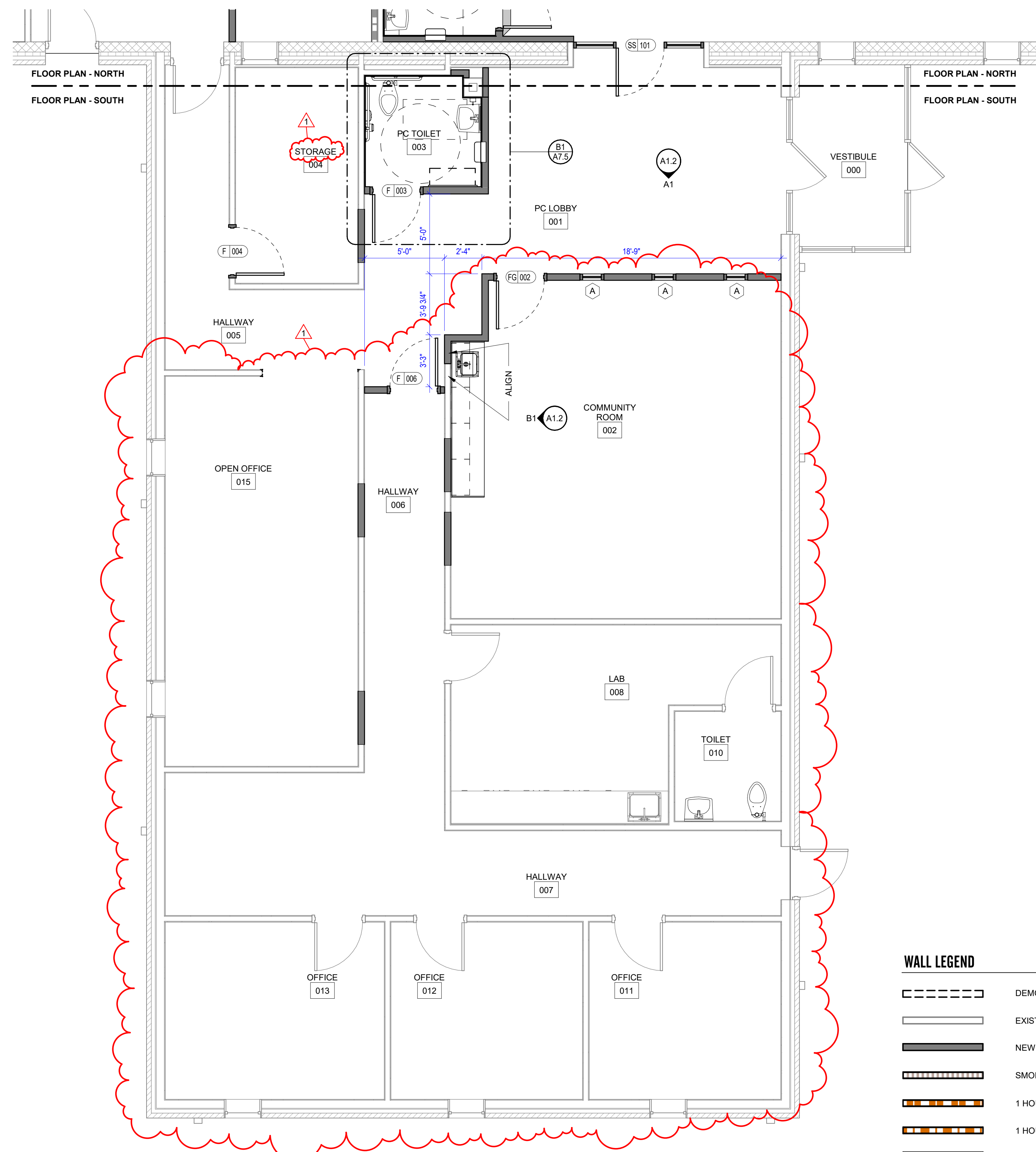

WALL LEGEND

	DEMO WALL
	EXISTING WALL
	NEW WALL
	SMOKE PARTITION
	1 HOUR RATED PARTITION
	1 HOUR RATED BARRIER
	2 HOUR RATED BARRIER
	3 HOUR RATED BARRIER

D3
1/4" = 1'-0"
FLOOR PLAN - SOUTH

6/17/2024 3:09:29 PM
Autodesk Docs://24164 - Tipton County Health Dept Reno/24164 - Architecture.rvt



REVISIONS

1	6-17-2024	Rev. 1 - Addendum 1
---	-----------	---------------------

PROJECT NO. 24164	DATE JUNE 5, 2024
DRAWN Author	CHECKED Checker

THIS DOCUMENT IS THE PROPERTY OF A2H, INC. AND ALL COMMON LAW, STATUTORY AND OTHER RESERVED RIGHTS SHALL BE RETAINED BY SAME. ANY CHANGES MADE TO THIS DOCUMENT WITHOUT THE EXPRESS WRITTEN CONSENT OF A2H, INC. SHALL BE PROHIBITED AND ARE SUBJECT TO LEGAL PROCEEDINGS. IT IS THE RESPONSIBILITY OF THE USER TO VERIFY THE ACCURACY OF ALL INFORMATION AND TO BE RESPONSIBLE FOR ANY ERRORS.

6/17/2024 3:09:30 PM - Tipton County Health Dept Reno/24164 - Architecture.rvt

MATERIAL SCHEDULE

TAG	DESCRIPTION	SPEC	MANUFACTURER	NAME	COLOR	SIZE	INSTALL	COMMENTS
CARPET								
CPT-1	CARPET TILE	09 6813	J&J FLOORING - KINETEX	DOWNTOWN	3153 ROUTE 66	24X24	ASHLAR	
LUXURY VINYL TILE								
LVT-2	LUXURY VINYL TILE	09 6500	MOHAWK GROUP	LARGE AND LOCAL WOOD C0128, 4.5MM	832 TELLICO	9.25"X59"	ASHLAR	ASHLAR INSTALLATION
LVT-1	LUXURY VINYL TILE	09 6500	MOHAWK GROUP	LARGE AND LOCAL WOOD C0128, 4.5MM	865 ROAN	9.25"X59"	ASHLAR	ASHLAR INSTALLATION
LVT-3	LUXURY VINYL TILE	09 6500	MOHAWK GROUP	RUGGED FOUNDATION C0191, 4.5MM	940 NEW CLAY	6"X48"	ASHLAR	ASHLAR INSTALLATION
METAL								
SS-1	STAINLESS STEEL		TBD					
MISC								
CG	WALL PROTECTION	10 2601	INPRO	TYPE	0238 FEATHER	48" HIGH	2" ABOVE WALL BASE	CORNER GUARDS
WP-1	WALL PROTECTION	10 2601	INPRO	TYPE	0238 FEATHER			SHEET WALL PROTECTION
PAINT								
PNT-1	INTERIOR PAINT	09 9000	SHERWIN WILLIAMS	SNOWBOUND	SW 7004			PROMAR 200 ZERO VOC INTERIOR LATEX; EGGSHELL, U.N.O.
PNT-2	INTERIOR PAINT	09 9000	SHERWIN WILLIAMS	UNUSUAL GRAY	SW 7059			PROMAR 200 ZERO VOC INTERIOR LATEX; EGGSHELL, U.N.O.
PNT-3	INTERIOR PAINT	09 9000	SHERWIN WILLIAMS	REPOSE GRAY	SW 7015			PROMAR 200 ZERO VOC INTERIOR LATEX; EGGSHELL, U.N.O.
PLASTIC LAMINATE								
PLAM-1	PLASTIC LAMINATE	06 4100	ARBORITE	W498-CW	ENTRANCED BLACK OAK			
PLAM-2	PLASTIC LAMINATE	06 4100	ARBORITE	W462-EV	SULAWESI HAZEL			
RESIN PANEL								
RP-1	RESIN PANEL		3FORM	VARIA ECORESIN	FRONT - SANDSTONE F01			BACK - F01 COLOR SKY
SHEET VINYL								
SV-1	SHEET VINYL	09 6516	TARKETT	IQ EMINENT	879 LIGHT WARM GREY	ROLL 6.5'X75.5'		
SOLID SURFACE								
SLD-1	SOLID SURFACE	12 3600	MEGANITE	ACRYLIC SOLID SURFACE	704SA URBAN HABITAT			1/2" THICK SOLID SURFACE, BULLNOSE, EASED EDGES
TILE								
T-1	PORCELAIN TILE	09 3000	PLATFORM SURFACES	SOUL	IVORY LINE	12X24	ASHLAR	1/8" THICK GROUT, LATICRET PERMACOLOR, 35 MOCHA
T-2	PORCELAIN TILE	09 3000	PLATFORM SURFACES	SOUL	WHITE COTTON	12X24	ASHLAR	1/8" THICK GROUT, LATICRET PERMACOLOR, 35 MOCHA
WALL BASE								
WB-1	WALL BASE		JOHNSONITE/TARKETT	TYPE TP (THERMOPLASTIC RUBBER)	CHARCOAL 20			USE WITH TOE, PREFAB INSIDE AND OUTSIDE CORNERS

FINISH SCHEDULE

NUMBER	NAME	FLOOR FINISH	BASE FINISH	WALL FINISH	CEILING FINISH	FINISH SCHEDULE COMMENTS
000	VESTIBULE	CPT-1	WB-1	PNT-1	A1	
001	PC LOBBY	LVT-1	WB-1	PNT-1	A1	
002	COMMUNITY ROOM	LVT-1	WB-1	PNT-1	A1	
003	PC TOILET	T-1	-	T-2	A1	
004	STORAGE	LVT-1	WB-1	PNT-1	A2	
005	HALLWAY	LVT-1	WB-1	PNT-1	A2	
006	HALLWAY	LVT-1	WB-1	PNT-1	A2	
007	HALLWAY	LVT-1	WB-1	PNT-1	A2	
008	LAB	SV-1	WB-1	PNT-1	A2	
010	TOILET	ETR	WB-1	PNT-1	A2	
011	OFFICE	LVT-1	WB-1	PNT-1	A2	
012	OFFICE	LVT-1	WB-1	PNT-1	A2	
013	OFFICE	LVT-1	WB-1	PNT-1	A2	
014	OFFICE	LVT-1	WB-1	PNT-1	A2	
015	OPEN OFFICE	LVT-1	WB-1	PNT-1	A2	
020	CORRIDOR	LVT-1	WB-1	PNT-1	G1	
021	CONFERENCE	LVT-1	WB-1	PNT-1	A1	
022	STORAGE	SC	WB-1	PNT-1	EXPOSED	
023	I.T.	LVT-1	WB-1	PNT-1	EXPOSED	
024	OPEN OFFICE	LVT-1	WB-1	PNT-1	A2	
042	OFFICE	LVT-1	WB-1	PNT-1	A2	
101	WAITING	LVT-1/LVT-2	WB-1	PNT-1	A1	
102	HALLWAY	ETR	WB-1	PNT-1	A2	
103	DENTAL EXAM	LVT-1	WB-1	PNT-1	A2	
104	DENTAL EXAM	LVT-1	WB-1	PNT-1	A2	
105	DENTAL EXAM	LVT-1	WB-1	PNT-1	A2	
105A	CLOS.	LVT-1	WB-1	PNT-1	A2	
106	STERILIZATION	LVT-1	WB-1	PNT-1	A2	
107	LAB	LVT-1	WB-1	PNT-1	A2	
108	ELEC.	SC	WB-1	PNT-1	EXPOSED	
109	MEN	ETR	WB-1	PNT-1	A2	
110	OFFICE	LVT-1	WB-1	PNT-1	A2	
111	WOMEN	ETR	WB-1	PNT-1	A2	
112	OFFICE	LVT-1	WB-1	PNT-1	A2	
113	BREAK ROOM	LVT-1	WB-1	PNT-1	A1	
114	HALLWAY	LVT-1	WB-1	PNT-1	A2	
115	MECH.	SC	WB-1	PNT-1	EXPOSED	
116	OFFICE	LVT-1	WB-1	PNT-1	A2	
117	HALLWAY	LVT-1	WB-1	PNT-1	A2	
118	LAB	SV-1	WB-1	PNT-1	A2	
118A	MEN	ETR	WB-1	PNT-1	A2	
119	LAB	SV-1	WB-1	PNT-1	A2	
119A	WOMEN	ETR	WB-1	PNT-1	A2	
120	HALLWAY	LVT-1	WB-1	PNT-1	A2	
121	JANITOR	SV-1	WB-1	PNT-1	A2	
122	HALLWAY	LVT-1	WB-1	PNT-1	A2	
124	MED. STORAGE	SV-1	WB-1	PNT-1	A2	
125	CLINIC	LVT-3	WB-1	PNT-1	A2	
126	CLINIC	LVT-3	WB-1	PNT-1	A2	
127	CLINIC	LVT-3	WB-1	PNT-1	A2	
128	HALLWAY	LVT-1	WB-1	PNT-1	A2	
129	CLINIC	LVT-3	WB-1	PNT-1	A2	
130	CLINIC	LVT-3	WB-1	PNT-1	A2	
131	CLINIC	LVT-3	WB-1	PNT-1	A2	
132	NURSE PRAC.	LVT-1	WB-1	PNT-1	A2	
133	LOCKERS	ETR	WB-1	PNT-1	A2	
134	TLT	ETR	WB-1	PNT-1	A2	
135	NURSE STATION	LVT-1	WB-1	PNT-1	A1	
136	OFFICE	LVT-1	WB-1	PNT-1	A2	
137	MED REC/ RECEPTION	LVT-1	WB-1	PNT-1	A1	
137C	PHOS	LVT-1	WB-1	PNT-1	A2	
138	SUPERVISOR	LVT-1	WB-1	PNT-1	A2	
139	WOMEN	T-1	-	T-2	A1	
140	MEN	T-1	-	T-2	A1	

FINISH ABBREVIATIONS

- ALL GWB SURFACES TO BE PNT-1 UNLESS OTHERWISE INDICATED.
- A - ACOUSTIC CEILING TILE
 - G - CEILING GWB COLOR
 - CPT - CARPET
 - LVT - LUXURY VINYL TILE
 - PLAM - PLASTIC LAMINATE
 - PNT - PAINT COLOR
 - SC - SEALED CONCRETE
 - SLD - SOLID SURFACE
 - SV - SHEET VINYL
 - T - CERAMIC OR POCCELAIN TILE
 - TWB - TILE WALL BASE
 - WB - WALL BASE
 - VCT - VINYL COMPOSITION TILE

FINISH LEGEND

(ORIENTATION OF HATCH ON FINISH PLAN DESIGNATES DIRECTION OF INSTALLATION)

	CPT-1		T-1
	LVT-1		SV-1
	LVT-2		SC
	LVT-3		
	CG	CORNER GUARD	
	XXXX	TRANSITION DETAIL	
		ACCENT WALL LOCATION	

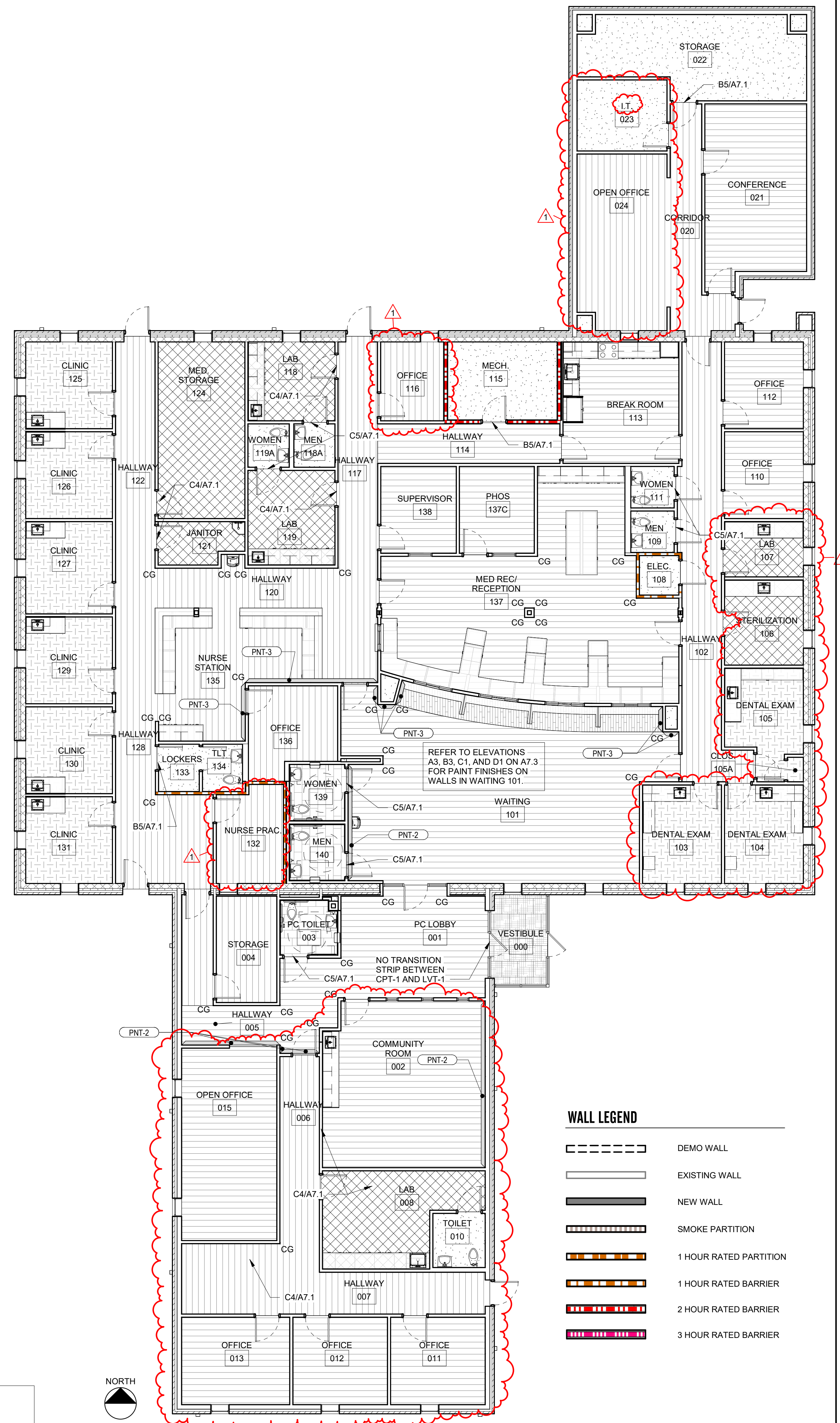

D3 FLOOR PLAN - OVERALL FINISHES
1/8" = 1'-0"



THIS DOCUMENT IS THE PROPERTY OF A2H, INC. AND ALL COMMON LAW, STATUTORY AND OTHER RESERVED RIGHTS SHALL BE RETAINED BY A2H. ANY CHANGES MADE TO THIS DOCUMENT WITHOUT THE EXPRESS WRITTEN CONSENT OF A2H, INC. SHALL BE PROHIBITED AND ARE SUBJECT TO LEGAL PROCEEDINGS. IT IS HEREBY ADVISED THAT THE LIABILITY OF ANY CONSULTANT OR CONTRACTOR SHALL BE LIMITED TO THE SCOPE OF THE CONTRACT.

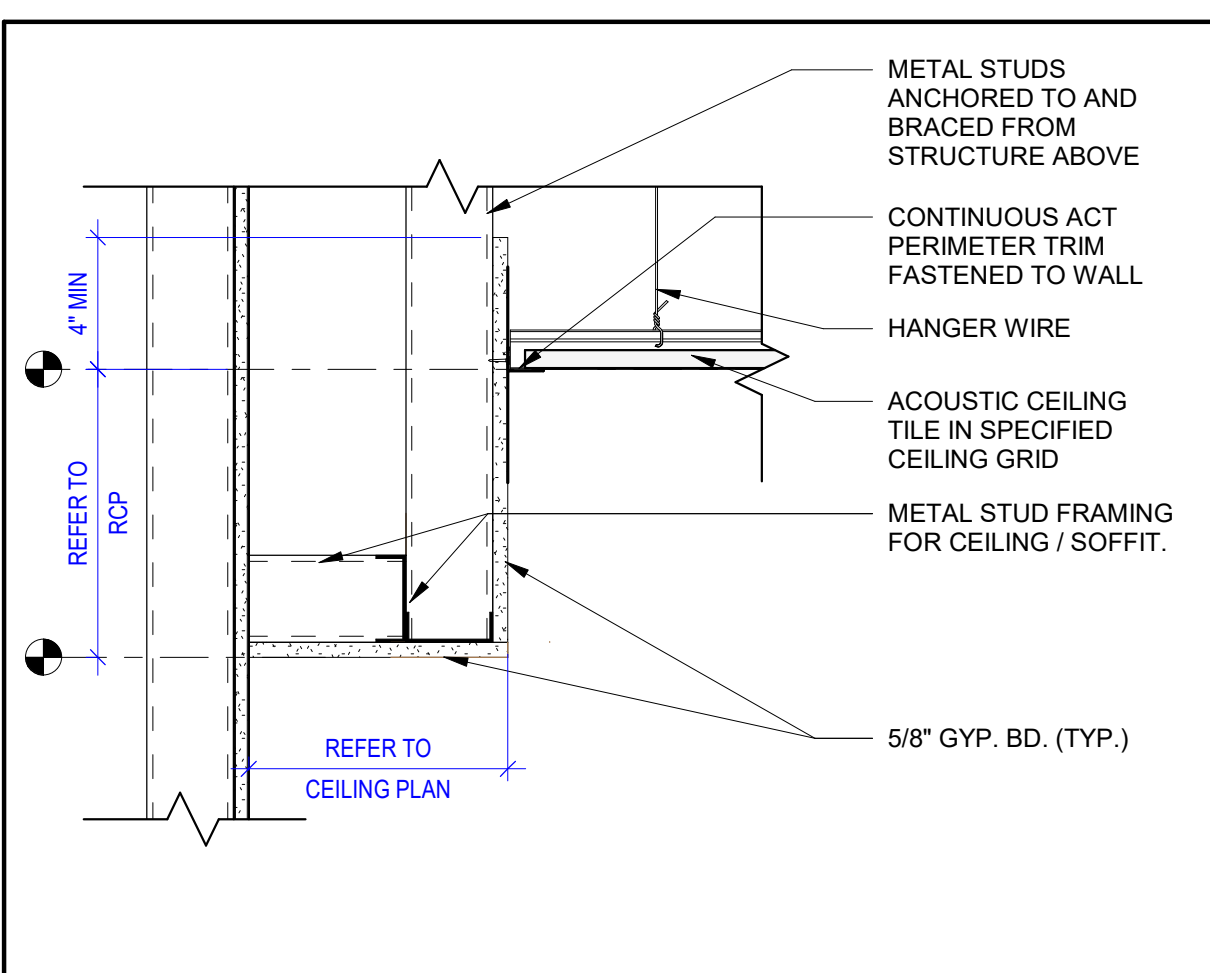

A1
1 1/2" = 1'-0"
CEILING SOFFIT DETAIL

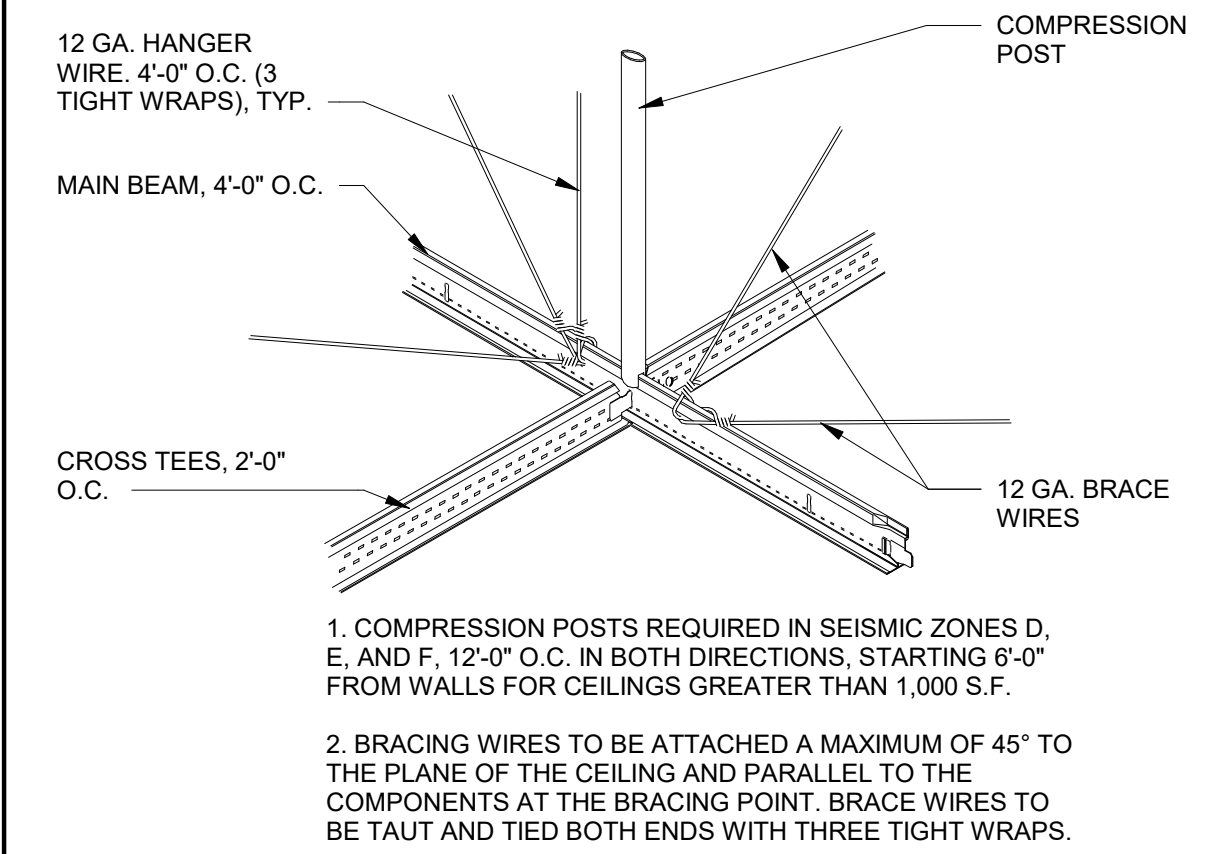

B1
3" = 1'-0"
SEISMIC BRACING DETAIL

CEILING LEGEND	
	RECESSED 2x4 LIGHTING FIXTURE
	RECESSED 2x4 EMERGENCY LIGHTING FIXTURE
	SURFACE OR PENDANT MOUNTED STRIP OR INDUSTRIAL LIGHTING FIXTURE
	SURFACE OR PENDANT MOUNTED STRIP OR INDUSTRIAL EMERGENCY LIGHTING FIXTURE
	RECESSED LIGHTING FIXTURE
	RECESSED EMERGENCY LIGHTING FIXTURE
	EXIT LIGHT
	WALL MOUNTED EMERGENCY EGRESS LIGHT
	EXTERIOR WALL LIGHT
	INTERIOR WALL LIGHT
	OCCUPANCY SENSOR
	SMOKE DETECTOR
	INTERCOM SPEAKER
	CONCEALED SPRINKLER
	EXPOSED SPRINKLER
	WALL SPRINKLER
	FIRE ALARM HORN
	FIRE ALARM STROBE
	EXHAUST
	RETURN
	SUPPLY
	SUPPLY
	2 x 2 ACOUSTIC CEILING TILE
	2 x 4 ACOUSTIC CEILING TILE
	GYP. BD. CEILING
CEILING TAG	
	CEILING TYPE (REFER TO CEILING SCHEDULE)
	HEIGHT ABOVE FINISHED FLOOR

CEILING SCHEDULE				
TYPE	DESCRIPTION / MODEL	EDGE PROFILE	SUSPENSION SYSTEM	COMMENTS
A1	2x2 ACOUSTIC CEILING TILE	REFER TO SPECIFICATIONS	REFER TO SPECIFICATIONS	
A2	2x4 ACOUSTIC CEILING TILE	REFER TO SPECIFICATIONS	REFER TO SPECIFICATIONS	
G1	GYP. BOARD, SMOOTH, PAINTED	N/A	LIGHT GAGE METAL FRAMING @16" O.C. U.N.O.	<varies>

1. ALL ROOMS WILL GET NEW CEILING TILE AT A MINIMUM.
2. IF THE CEILING IS GONE IN THE ROOM FROM STORM DAMAGE, THEY WILL GET NEW CEILING TILE AND GRID.
3. ALL ROOMS THAT ARE NOT SHOWING LIGHTING FIXTURES ON REFLECTED CEILING PLAN WILL GET NEW LED LIGHTING TO MATCH THE SIZE AND CONFIGURATION THAT IS IN THOSE ROOMS.
4. THE ROOMS ON THE RCP THAT HAVE LIGHTING SHOWN WILL GET NEW GRID, TILE, LIGHTING, AND DIFFUSERS.

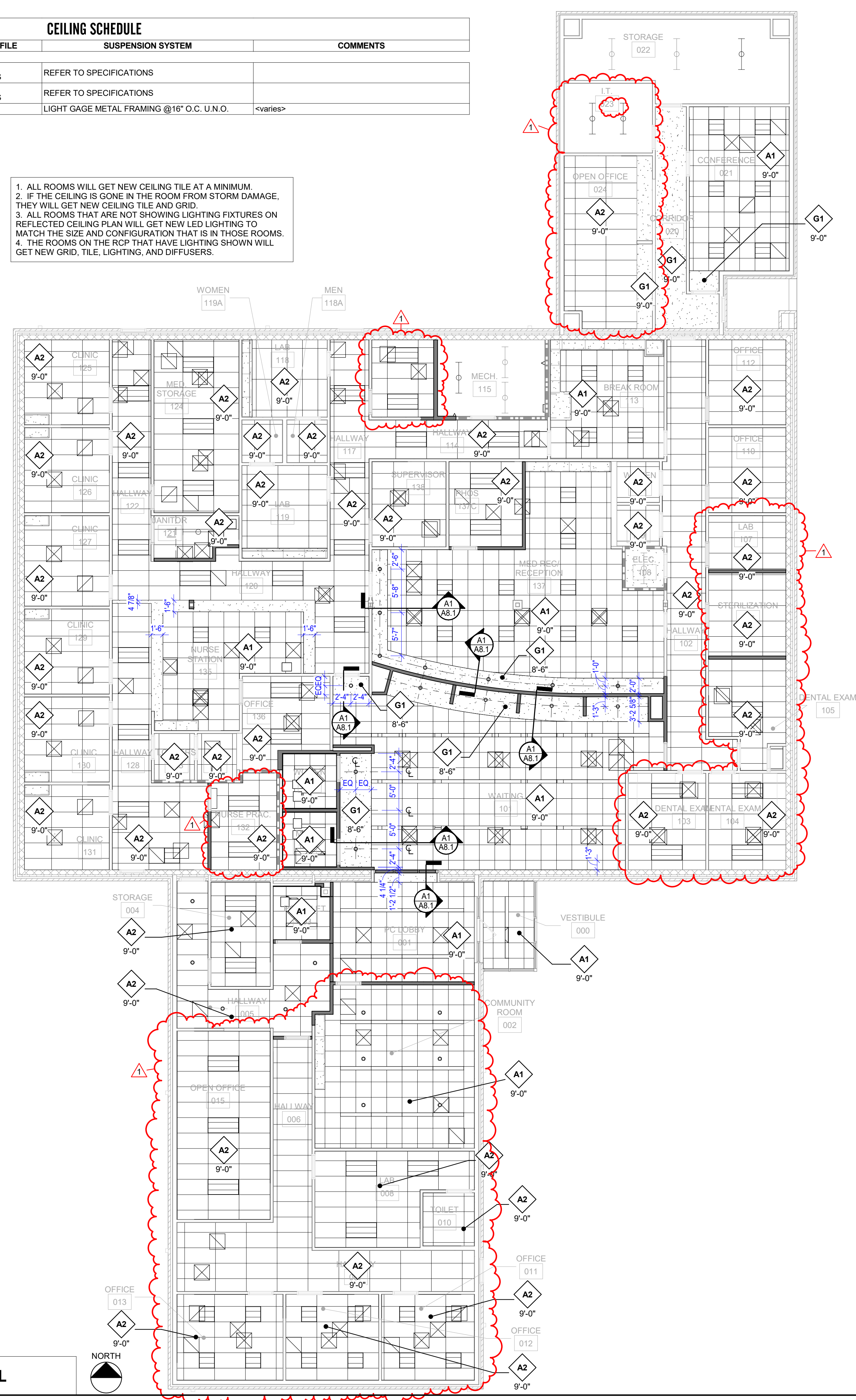

D3
1/8" = 1'-0"
REFLECTED CEILING PLAN - OVERALL

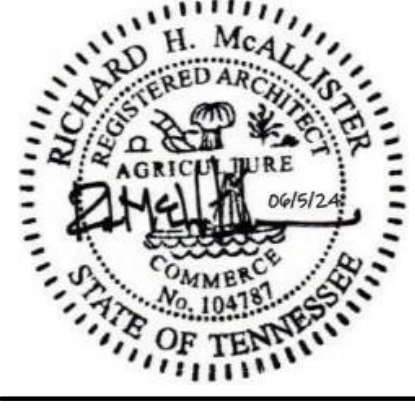

6/17/2024 3:08:31 PM AutoCAD Docs:\24164 - Tipton County Health Dept Reno\24164 - Architecture.rvt