

TO

Name: Plan Holders

PROJECT

Name: Fayette County Health Department
Building Renovations

A2H #: 23406

DETAILS

Addendum #: 1

Date of Issuance: 7/12/24

Sent Via: Email

Total Pages: 17

This addendum modifies the original drawings/specifications and shall be included as part of the contract documents. Items in this addendum apply to all drawings and specification sections whether referenced or not involving the portion of the work added, deleted, modified, or otherwise addressed in the addendum.

The bidder shall acknowledge receipt of this addendum by placing the addenda dates and addenda numbers on the outside of their proposal envelope and in the place provided on the bid form. In addition, the bidder shall confirm receipt of this addendum by returning the signature page with appropriate initial where indicated via email (Bidding@a2h.com) or fax (901) 373-4002. Failure to do so may subject the bidder to disqualification.

ACKNOWLEDGEMENT OF RECEIPT

Name: _____

Company: _____

Signature: _____

Date: _____

CLARIFICATIONS

1. Will phasing be required?
RESPONSE: AREAS OF WORK TO BE COORDINATED WITH OWNER. CONTRACTOR TO PROVIDE ANY TEMPORARY DUST AND AIR BARRIERS AROUND CONSTRUCTION AREAS. HEALTH DEPARTMENT WILL BE OPERATIONAL AT TIME OF CONSTRUCTION.
2. It looks like the bidder submits a timeline. Is there an expected duration?
RESPONSE: CONTRACTOR TO PROVIDE SCHEDULE IN DURATION FORMAT.
3. Will work be done during normal business hours? Will working on holidays be permitted?
RESPONSE: YES. CONTRACTOR TO COORDINATE WORK SCHEDULE WITH OWNER.
4. There is an alternate between tile and epoxy at the bathrooms shown on the plans. However, the bid form does not list an area for alternates. Will a new bid form be issued?
RESPONSE: THE BID FORM WILL BE UPDATED TO ACCOMMODATE THIS ALTERNATE.
5. Fire Suppression work is discussed in the Summary Section 01 1000 but I do not see Fire Suppression sheets in the plans. Will these sheets be released with the addendum and if so, we will need additional time to disperse the sheets to the appropriate subs.
RESPONSE: WE DONOT EXPECT EXTENSIVE FIRE SUPPRESSION CHANGES, CONTRACTOR TO ANTICIPATE UTILIZING A SPRINKLER CONTRACTOR FOR ANY MINOR REVISIONS.

6. The bid form requires the following section with the bid documents - Section 00 4537 - Certification by Proposed Subcontractor Regarding Equal Employment Opportunity. This will complicate the bidding process as receiving this form from all the subs will be very difficult. Will this document be waived as a requirement with the bid?
RESPONSE: THIS DOCUMENT IS REQUIRED BY THE GENERAL CONTRACTOR AT THE TIME OF BID. WE WILL NOT REQUIRE THE EEO FOR SUB-CONTRACTORS AT THIS TIME.
7. Will there be Liquidated Damages?
RESPONSE: THERE ARE NO LIQUIDATED DAMAGES ON THE PROJECT.
8. Is there a drop-dead date that we cannot miss for completion?
RESPONSE: DECEMBER 15, 2024 IS THE TARGET SUBSTANTIAL COMPLETION DATE. WE ARE ASKING FOR A SCHEDULE THAT MEETS OR BETTERS THIS DATE.
9. Clarity is needed on materials used in the reception desk millwork. A7.6 (D5, B4, B5) specify "Solid Surface Cladding" around the windows and wing panels. Will the windows be glass / with metal storefront framing? Is the cladding ½" acrylic cladding around the store front framework? If so would the acrylic be a cladding wrap or would there be an actual jamb liner that the metal framework rests on?
RESPONSE: THESE WINDOW FRAMES WILL BE CLEAR ANNODIZED ALUMINUM. REMOVE SOLID SURFACE CLADDING FROM ALL DETAILS.

CHANGES TO SPECIFICATIONS

1. The Bid Opening **Time and Drop-off location** has changed as follows:

Sealed bids will be received by the Owner, at the Fayette County Health Department, 90 Yum Yum Road, Somerville, TN 38068 until 2:00 P.M. local time, on Thursday, July 18th, 2024 and then at said office publicly opened and read aloud. Any BID received after the time and date specified shall not be considered.
2. Section 00 4100 - Bid Form
 - a. Discard the original Bid Form and replace with the Bid Form included as attachment to this addendum.
 - b. Alternates were added to the Bid Form.
3. Section 00 4100.01 - Bid Envelope Cover
 - a. Discard the original Bid Envelope Cover and replace with the Bid Envelope Cover included as attachment to this addendum.
 - b. The bid package drop-off was revised on the Bid Envelope.
4. Section 01 2300 – Alternates
 - a. This is a new section included as attachment to this addendum with descriptions of the add alternates.

CHANGES TO DRAWINGS

1. A0.1 - FLOOR PLAN - EXISTING / DEMOLITION
 - a. Clouded Note at demolished door in Med. Records/ Reception 146 changed: REMOVE DOOR, HARDWARE, AND FRAME. VERIFY IF OWNER WANTS TO KEEP OR DISCARD.
 - b. Clouded name to room number 132 changed to NURSE SUPER.
2. A1.0 - FLOOR PLAN – NOTED
 - a. Clouded name to room number 132 changed to NURSE SUPER.
 - b. Clouded Note at new door in Med. Records/ Reception 146 changed to read: NEW SOLID CORE WOOD FLUSH / DUTCH DOOR AND METAL FRAME TO MATCH EXISTING MATERIAL AND FINISH. DOOR HARDWARE TO BE OFFICE FUNCTION.
 - c. Add clouded note for doors in NURSE SUPER 132, W.I.C. 121, W.I.C. 120, OFFICE 118, OFFICE 117, SUPERVISOR 145, OFFICE 113, OFFICE 112, OFFICE 108, and OFFICE 107 reading, BASE BID - INSTALL NARROW VIEW WINDOW KIT IN EXISTING DOOR, VERIFY WINDOW KIT MATCHES EXISTING WALL RATING.
 - d. Add clouded note for designated windows, **ADD ALTERNATE 1** - REPLACE EXISTING WINDOW GLAZING AND WEATHER STRIPPING TO MATCH EXISTING WINDOW CONDITIONS. APPROXIMATE WINDOW SIZE 24" W X 56" H
 - e. Add clouded note for door at LAB 139, **ADD ALTERNATE 3** - REPLACE LAB 139 DOOR FRAME AND HARDWARE, FINISH AND STYLE TO MATCH EXISTING.
 - f. Add clouded note, WHERE "BULLET RESISTANT FILM" IS REFERENCED, USE 3M™ SCOTCHSHIELD™ SAFETY & SECURITY WINDOW FILM ULTRA PRESTIGE SERIES AS BASIS OF DESIGN, TYP.
3. A1.1 - FLOOR PLAN – DIMENSIONED
 - a. Clouded name to room number 132 changed to NURSE SUPER.
 - b. Add clouded FD Flush/ Dutch door designation and elevation to A3 DOOR SCHEDULE & LEGEND
4. A7.1 – FINISH DETAILS
 - a. Add Clouded details C4 SHEET VINYL ZERO TRANSITION, and D4 SHEET VINYL COVE BASE DETAIL.
5. A7.2 - FINISH PLAN AND SCHEDULES
 - a. Clouded name to room number 132 changed to NURSE SUPER.
 - b. Add lines through deleted finishes from Finish Schedule and Material Schedule.
 - c. Add clouded PNT-3 accent wall designation to CLINIC 128, 129, 130, 131, 133, 134, 135.
 - d. Add clouded notes and flooring hatch to MED. STORAGE 127.
 - e. Add clouded flooring hatch to W.I.C. 121.
 - f. Add clouded cross hatch and designation SV-1 to FINISH LEGEND.
 - g. Add new clouded SHEET VINYL to MATERIAL SCHEDULE.
 - h. Add new clouded Note below FINISH SCHEDULE, NOTE: ALL DOOR FRAMES ARE TO BE PAINTED SHERWIN WILLIAMAS, WATERBASED ALKYD URETHANE PAINT TO MATCH PNT-1 U.NO.
 - i. Add clouded changes to FINISH SCHEDULE designating **ADD ALTERNATE 2** and **ADD ALTERNATE 4** changes.
 - j. Add clouded note to Option 2 on C1 ENLARGED RESTROOM FINISH PLAN, USE SHERWIN WILLIAMS TILE-CLAD HS EPOXY AS BASIS OF DESIGN. **THIS WILL BE ADD ALTERNATE 5.**

6. A7.6 – INTERIOR SECTIONS AND DETAILS
 - a. Clouded change to note on section detail B4 TRANSACTION TOP AT OPENING SECTION DETAIL.
 - b. Clouded changes to notes on section detail B5 TRANSACTION TOP AT FRAME SECTION DETAIL.
 - c. Clouded changes to notes on section detail C5 DECORATIVE PANEL SECTION DETAIL.
 - d. Clouded change to note on plan detail D5 DECORATIVE PANEL DETAIL.
7. A8.1 – REFLECTED CEILING PLAN
 - a. Add clouded note regarding base bid for new diffusers for existing lighting, BASE BID - PROVIDE AND INSTALL NEW LENS COVERS (MATCH EXISTING TYPE) FOR ALL EXISTING TO REMAIN LIGHTING FIXTURES IN ALL ROOMS SHOWN IN SHADED AREAS.
 - b. Clouded name to room number 132 changed to NURSE SUPER.

ATTACHMENTS

Section 00 4100 – Bid Form
Section 00 4100.01 – Bid Envelope Cover
Section 01 2300 - Alternates
A0.1 – Floor Plan – Existing / Demolition
A1.0 – Floor Plan – Noted
A1.1 – Floor Plan – Dimensioned
A7.1 – Finish Details
A7.2 – Finish Plan and Schedules
A7.6 – Interior Sections and Details
A8.1 – Reflected Ceiling Plan

Sincerely,
A2H, Inc.

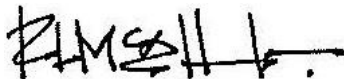

Rick McAllister, AIA
Healthcare Market Leader & Director of Design | Principal

**SECTION 00 4100
BID FORM**

THE PROJECT AND THE PARTIES

1.01 TO:

A. Fayette County, TN (Owner)

1.02 FOR:

A. Project: Fayette County Health Department

B. A2H Project Number: 23406
90 Yum Yum Road
Somerville, Tennessee 38068

1.03 DATE: _____ (BIDDER TO ENTER DATE)

1.04 SUBMITTED BY: (BIDDER TO ENTER NAME AND ADDRESS)

Bidder's Full Name _____

Address _____

City, State, Zip _____

1.05 OFFER

A. Having examined the Place of The Work and all matters referred to in the Instructions to Bidders and the Bid Documents prepared by A2H, Inc. for the above mentioned project, we, the undersigned, hereby offer to enter into a Contract to perform the Work for the Costs as follows:

1. Base Bid:

_____ dollars

(\$ _____), in lawful money of the United States of America.

B. Add Alternates:

1. Alternate #1: Window Glazing and Weather-Stripping Replacement

_____ dollars

(\$ _____), in lawful money of the United States of America.

2. Alternate #2: Painting

_____ dollars

(\$ _____), in lawful money of the United States of America.

3. Alternate #3: Lab 139 Door, Frame, and Hardware Replacement

_____ dollars

(\$ _____), in lawful money of the United States of America.

4. Alternate #4: Room 127 - Paint, Flooring, and Base

_____ dollars

(\$ _____), in lawful money of the United States of America.

5. Alternate #5: Sherwin Williams Tile-Clad HS Epoxy

_____ dollars

(\$ _____), in lawful money of the United States of America.

C. We have included the required security Bid Bond as required by the Instruction to Bidders.

D. We have included the required performance assurance bonds in the Base Bid Amount as required by the Instructions to Bidders.

1. The cost of the required performance assurance bonds is

_____ dollars

(\$ _____), in lawful money of the United States of America.

E. All applicable federal taxes are included and State of Tennessee taxes are included in the Bid Sum.

F. All Cash and Contingency Allowances described in Section 01 2100 - Allowances are included in the Bid Sum.

1.06 ACCEPTANCE

A. This offer shall be open to acceptance and is irrevocable for thirty days from the bid closing date.

B. If this bid is accepted by Owner within the time period stated above, we will:

- 1. Execute the Agreement within seven days of receipt of Notice of Award.
- 2. Furnish the required bonds within six days of receipt of Notice of Award.
- 3. Commence work within seven days after written Notice to Proceed of this bid.

1.07 CONTRACT TIME

A. If this Bid is accepted, we will:

B. Complete the Work in _____ calendar days from Notice to Proceed . (Bidder to enter number of days.)

1.08 CHANGES TO THE WORK

A. When Architect establishes that the method of valuation for Changes in the Work will be net cost plus a percentage fee in accordance with General Conditions, our percentage fee will be:

- 1. 10% overhead and profit on the net cost of our own Work;
- 2. 5% on the cost of work done by any Subcontractor.

- B. On work deleted from the Contract, our credit to Owner shall be Architect-approved net cost plus 10% of the overhead and profit percentage noted above.

1.09 ADDENDA

- A. The following Addenda have been received. The modifications to the Bid Documents noted below have been considered and all costs are included in the Bid Sum.
 1. Addendum # _____ Dated _____.
 2. Addendum # _____ Dated _____.
 3. Addendum # _____ Dated _____.

1.10 BID FORM SUPPLEMENTS

- A. The following Supplements are attached to this Bid Form and are considered an integral part of this Bid Form:
 1. Section 00 4100.01 - Bid Envelope Cover
 2. Five percent (5%) Bid Bond and Insurance Certificate
 3. Document 00 4336 - Proposed Subcontractors Form: Include the names of all Subcontractors and the portions of the Work they will perform.
 4. Document 00 4373 - Proposed Schedule of Values Form identifies the Bid Sum segmented into portions as requested.
 5. Section 00 4500 - Acknowledgement Regarding Bidder SAM Registration
 6. Section 00 4536 - Certification Regarding Equal Employment Opportunity
 7. Section 00 4537 - Certification by Proposed Subcontractor Regarding Equal Employment Opportunity
 8. Section 00 4538 - Drug-Free Workplace Affidavit
 9. Section 00 4539 - Statement of Compliance Certificate Illegal Immigrants
 10. Section 00 4540 - Byrd Anti-Lobbying Amendment Certification
 11. Section 00 4541 - Certification Regarding Debarment, Suspension and Other Responsibility Matters
 12. Section 00 4542 - Iran Divestment Act
 13. Section 00 4543 - Affidavit Regarding Non-Boycott of Israel
 14. Section 00 4544 - Certification of Bidder Regarding Use of Women-Minority Subcontractors
 15. Section 00 4545 - Non-Collusion Affidavit
 16. Section 00 4599 - Certificate of Nondiscrimination
 17. Section 00 4600 - Title VI - Nondiscrimination in Federally Assisted Programs

1.11 BID FORM SIGNATURE(S)

- A. The Corporate Seal of

(Bidder - print the full name of your firm)

was hereunto affixed in the presence of:

(Authorized signing officer, Title)

(Seal)

(Authorized signing officer, Title)

1.12 IF THE BID IS A JOINT VENTURE OR PARTNERSHIP, ADD ADDITIONAL FORMS OF EXECUTION FOR EACH MEMBER OF THE JOINT VENTURE IN THE APPROPRIATE FORM OR FORMS AS ABOVE.

END OF SECTION 00 4100

All Bids must be received and time stamped at the **Fayette County Health Department, 90 Yum Yum Road, Somerville, TN 38068**, prior to stated opening date and time. Bids received after the specific date and time are considered late and will not be opened. Bids must be received in a sealed envelope. Time and date of Bid Opening must be clearly marked on face of sealed envelope as well as appropriate Contractor's License information.

BIDDER IDENTIFICATION:

Company: _____
 Address: _____
 Phone: _____
 Project: _____
 Bid Date: _____

TO:
Fayette County Health Department
90 Yum Yum Road
Somerville, TN 38068

TENNESSEE CONTRACTOR LICENSE INFORMATION:

License Number: _____
 License Expiration Date: _____
 License Classification Applicable to Project: _____

SUBCONTRACTORS TO BE USED ON THIS PROJECT: (or Bidder, if Bidder is to perform the work)

All Bidders must comply with the applicable provisions of the Contractors Licensing Act of 1994, found in "Tennessee Code Annotated," Section 62-6-119, as amended. In accordance with this act, the name, license number, expiration date, and the classification for the Electrical, Plumbing, and HVAC contractors must also be included on the outside of the envelope unless the value of that portion of the work is less than \$25,000. Public Chapter 768 requires that the name, license number, expiration date and classification of the Masonry contractor be included when the cost of the masonry portion (including materials and labor) is \$100,000 or greater.

Plumbing	Name	License Number	Expiration Date	Classification
HVAC	Name	License Number	Expiration Date	Classification
Electrical	Name	License Number	Expiration Date	Classification
Masonry	Name	License Number	Expiration Date	Classification
Roofing	Name	License Number	Expiration Date	Classification

This Bid Envelope is approved for public opening. _____
 Signature of Designer or their representative

**SECTION 01 2300
ALTERNATES**

PART 1 GENERAL

1.01 SECTION INCLUDES

- A. Description of Alternates.
- B. Procedures for pricing Alternates.
- C. Documentation of changes to Contract Price and Contract Time.

1.02 RELATED REQUIREMENTS

- A. Document 00 2113 - Instructions to Bidders: Instructions for preparation of pricing for Alternates.

1.03 COSTS INCLUDED

- A. Alternate Prices included on the Bid Form shall include full compensation for all required labor, products, tools, equipment, plant, transportation, services and incidentals; erection, application or installation of an item of the Work, applicable taxes, insurance; overhead and profit.

1.04 ACCEPTANCE OF ALTERNATES

- A. Alternates are units of Work which may, at the Owner's discretion, be either deducted from or added to the scope of work included in the Base Bid Amount (Contract Amount). Alternates are listed and associated pricing is taken to allow the Owner the opportunity to "buy" the most and best value that the project value will allow. This shall be true for Alternates which are both Additive and Deductive in nature.
- B. Alternates quoted on Bid Forms will be reviewed and accepted or rejected at Owner's option. Accepted Alternates will be identified in the Owner-Contractor Agreement.
- C. Coordinate related work and modify surrounding work to integrate the Work of each Alternate.

1.05 SCHEDULE OF ALTERNATES

- A. Add Alternate No. 1 - Window Glazing and Weather Stripping Replacement:
 - 1. Replace existing window glazing and weather stripping to match existing window conditions.
- B. Add Alternate No. 2 - Painting:
 - 1. Refer to the FINISH SCHEDULE on Sheet A7.2 FINISH PLAN AND SCHEDULES. Paint walls of designated rooms and accent walls per D3 FLOOR PLAN - FINISHES.
- C. Add Alternate No. 3 - Lab 139 Door, Frame, and Hardware Replacement:
 - 1. Replace Lab 139 door, frame and hardware, finish and style to match existing.
- D. Add Alternate No. 4 - Room 127 - Paint, Flooring, and Base:
 - 1. Refer to Sheet A7.2 - FINISH PLAN AND SCHEDULES, paint walls and install new flooring and base in Room 127 - Med. Storage.
- E. Add Alternate No. 5 - Sherwin Williams Tile-Clad HS Epoxy
 - 1. In Rooms 143 and 144 - Men and Women's Restrooms, use Sherwin Williams Tile-Clad HS Epoxy as Basis of Design for Option 2.

PART 2 PRODUCTS - NOT USED

PART 3 EXECUTION - NOT USED

END OF SECTION 01 2300





THIS DOCUMENT IS THE PROPERTY OF A2H, INC. AND ALL COMMON LAW, STATUTORY AND OTHER RESERVED RIGHTS SHALL BE RETAINED BY SAME. ANY CHANGES MADE TO THIS DOCUMENT WITHOUT THE EXPRESS WRITTEN CONSENT OF A2H, INC. SHALL BE PROHIBITED AND ARE SUBJECT TO LEGAL PROCEEDINGS. IT IS HEREBY ADVISED THAT THE USER SHALL BE RESPONSIBLE FOR OBTAINING ALL NECESSARY PERMITS AND APPROVALS.

7/12/2024 9:28:14 AM
Autodesk Docs://23406 - Fayette County Health Dept/23406 - Architectural.rvt

GENERAL DEMOLITION NOTES

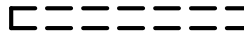
1. CONTRACTOR SHALL BE RESPONSIBLE FOR DEMOLITION DEBRIS REMOVAL AND SHALL CONFORM TO ALL APPLICABLE REGULATORY REQUIREMENTS. ALL DEBRIS SHALL BE PROMPTLY AND LEGALLY DISPOSED OF.
2. CONTRACTOR SHALL BE RESPONSIBLE FOR PROVIDING TRASH CONTAINERS. COORDINATE LOCATION WITH OWNER.
3. CONTRACTOR PERFORMING THE WORK SHALL BE RESPONSIBLE FOR REQUIRED UTILITY CONNECTION, SEQUENCE OF WORK, TEMPORARY LOADING, TEMPORARY SHORING, DUST ABATEMENT, AND ALL STAGING AND STORAGE AREAS.
4. CONTACT ARCHITECT IMMEDIATELY IF LIMITS OF DEMOLITION BECOME UNCLEAR.
5. CONTRACTOR TO PROTECT ALL AREAS AND ITEMS TO REMAIN WHICH ARE IN CLOSE PROXIMITY TO DEMOLITION ACTIVITY.
6. PROTECT ALL CARPET, FURNISHINGS, AND FINISHES FROM DAMAGE DURING DEMOLITION. INSTALL DUST BARRIERS IN ALL AREAS TO CONTROL DUST MIGRATION. CLEAN AND VACUUM ALL AREAS THOROUGHLY AFTER COMPLETION.
7. EXISTING WALLS DENOTED BY A DASHED LINE ON PLAN TO BE REMOVED.
8. EXISTING FLOORING TO BE REMOVED IN RENOVATED AREAS. REFER TO FLOOR FINISH PLAN FOR NEW FLOORING LOCATIONS AND DEMO EXISTING AS NEEDED. CLEAN AND PREP SUBFLOOR OR SLAB FOR NEW FLOORING AS NOTED IN ROOM FINISH SCHEDULE.
9. REMOVE EXISTING WOOD DOORS, HARDWARE, AND FRAMES AS INDICATED AND SALVAGE AS REQUIRED FOR REUSE ON THE PROJECT.
10. PATCH AND REPAIR EXISTING WALLS, CEILINGS AND FLOORS, WITH MATERIALS TO MATCH EXISTING, AS REQUIRED TO RECEIVE NEW FINISHES AND TO ACCOMMODATE RENOVATIONS.
11. EXISTING ACOUSTIC CEILING GRID SYSTEM AND CEILING TILES TO REMAIN. CONTRACTOR TO REMOVE CEILING TILE AND GRID, AND STORE AS NECESSARY TO INSTALL MECHANICAL AND ELECTRICAL SYSTEMS. REINSTALL TO ACCOMMODATE NEW WALL CONFIGURATION. PROVIDE NEW TILES AND GRID TO MATCH AS REQUIRED FOR A COMPLETE INSTALLATION. COORDINATE WITH ELECTRICAL FOR EXTENT OF EXISTING LIGHT FIXTURES TO BE REUSED.
12. REMOVE EXISTING TOILET ACCESSORIES AND SAVE FOR REINSTALLATION.
13. RELOCATE EXISTING DATA AND ELECTRICAL AS REQUIRED TO ACCOMMODATE RENOVATIONS. REFER TO ELECTRICAL SHEETS.
14. SEE MECHANICAL, PLUMBING AND ELECTRICAL SHEETS FOR ADDITIONAL DEMOLITION NOTES.
15. VERIFY WITH OWNER WHERE ITEMS NOTED TO BE SALVAGED ARE TO BE STORED FOR RE-USE.

WALL LEGEND

-  DEMO WALL
-  EXISTING WALL
-  NEW WALL
-  1 HOUR RATED BARRIER
-  2 HOUR RATED BARRIER

GENERAL DEMOLITION NOTES

N.T.S.

WALL LEGEND - REMODEL

1/4" = 1'-0"

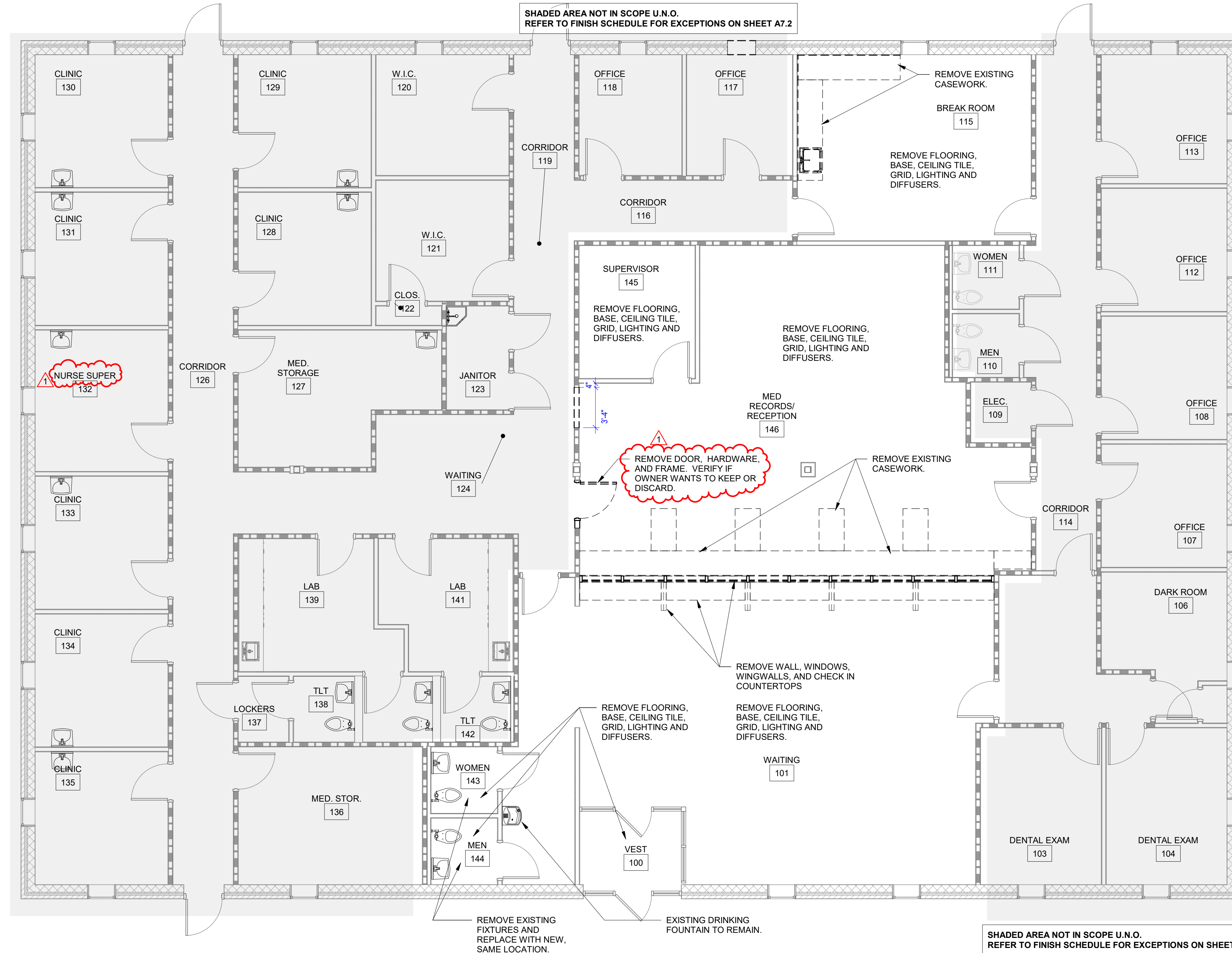

D3 FLOOR PLAN - DEMOLITION
3/16" = 1'-0"



REVISIONS		
1	7-12-2024	Rev 1 - Addendum 1

PROJECT NO.	DATE
23406	JUNE 20, 2024
DRAWN	CHECKED
LL	RHM

THIS DOCUMENT IS THE PROPERTY OF A2H, INC. AND ALL COMMON LAW, STATUTORY AND OTHER RESERVED RIGHTS SHALL BE RETAINED BY SAME. ANY CHANGES MADE TO THIS DOCUMENT WITHOUT THE EXPRESS WRITTEN CONSENT OF A2H, INC. SHALL BE PROHIBITED AND ARE SUBJECT TO LEGAL PROCEEDINGS. IT IS HEREBY ADVISED THAT THE LIABILITY OF ANY USER SHALL BE LIMITED TO THE EXTENT OF THE USER'S OWN RESPONSIBILITY TO OBTAIN THE CORRECT INFORMATION.

7/12/2024 10:49:05 AM
Autodesk Docs:223406 - Fayette County Health Dept23406 - Architectural.rvt

WALL TYPESCHEDULE								
MARK	WALL THICKNES S	WALL CONSTRUCTION				FIRE RATING		NOTES
		EXTERIOR FINISH	EXTERIOR SUBSTRATE	CORE	INTERIOR SUBSTRATE	RATING	UL ASSEMBL Y	
P1	3 5/8"	-	-	3-5/8" MTL. STUDS @ 16" O.C. MAX.	-	-	-	-
P2	4 7/8"	5/8" TYPE 'X' GYP. BD.	-	3-5/8" MTL. STUDS @ 16" O.C. MAX.	-	5/8" TYPE 'X' GYP. BD.	-	-
P3	4 1/4"	5/8" TYPE 'X' GYP. BD.	-	3-5/8" MTL. STUDS @ 16" O.C. MAX.	-	-	-	-

WALL TYPE LEGEND

- HEIGHT**
- r EXTEND TO ROOF DECK ABOVE
 - f EXTEND TO FLOOR DECK ABOVE
 - c 1'-0" ABOVE HIGHEST ADJACENT CEILING
 - d 3'-4 1/2" (HEIGHT AFF)
 - e 2'-4 1/2" (HEIGHT AFF)
- CORE INSULATION**
(FILL ENTIRE CAVITY U.N.O.)
- s SOUND ATTENUATING FIBERGLASS BATTS
 - t THERMAL FIBERGLASS BATTS
 - f FOAM FILL (UNROUTED MASONRY CORES)
 - n NO INSULATION

WALL TYPE MARK

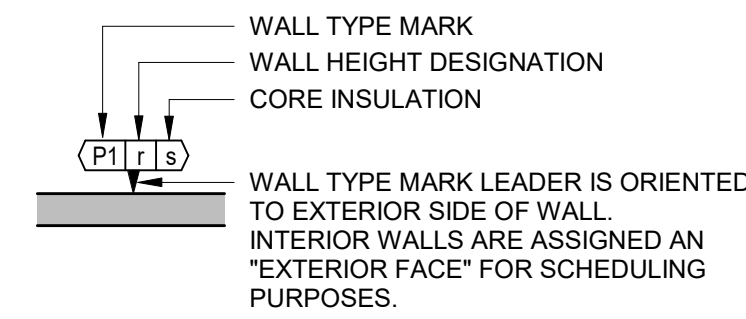

WALL TYPES NOTES:

A3 WALL TYPES SCHEDULE AND LEGEND
1/4" = 1'-0"

WALL LEGEND

- DEMO WALL
- EXISTING WALL
- NEW WALL
- 1 HOUR RATED BARRIER
- 2 HOUR RATED BARRIER

WALL LEGEND - REMODEL

N.T.S.

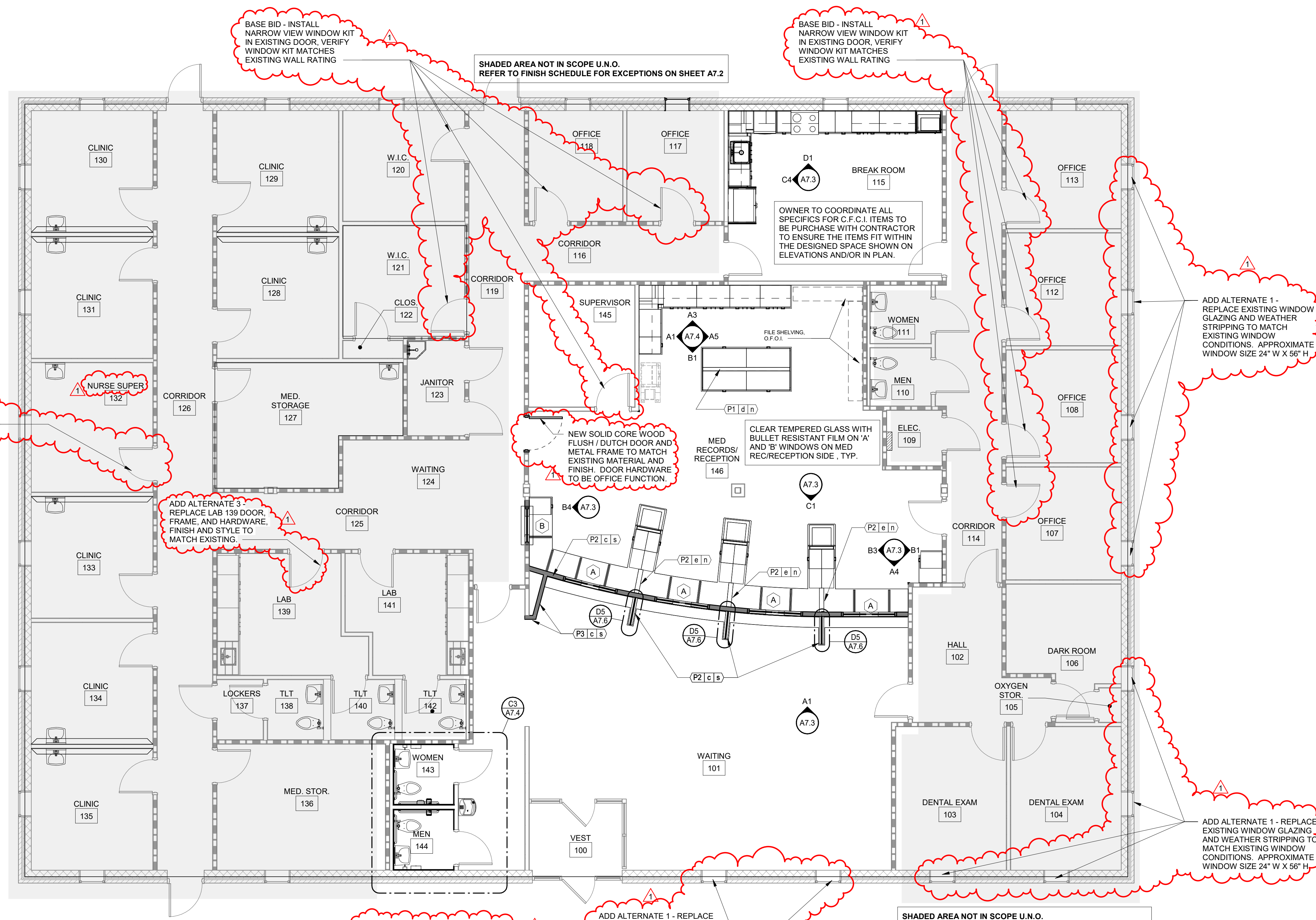

D2 FLOOR PLAN - NOTED
3/16" = 1'-0"



THIS DOCUMENT IS THE PROPERTY OF A2H, INC. AND ALL COMMON LAW, STATUTORY AND OTHER RESERVED RIGHTS SHALL BE RETAINED BY SAME. ANY CHANGES MADE TO THIS DOCUMENT WITHOUT THE EXPRESS WRITTEN CONSENT OF A2H, INC. SHALL BE PROHIBITED AND ARE SUBJECT TO LEGAL PROCEEDINGS. IT IS HEREBY ADVISED THAT THE QUALITY OF ANY COPY REPRODUCED FROM THIS DOCUMENT SHALL BE THE RESPONSIBILITY OF THE USER.

7/12/2024 9:28:16 AM AutoCAD Dcs:23406 - Fayette County Health Dept23406 - Architectural.rvt

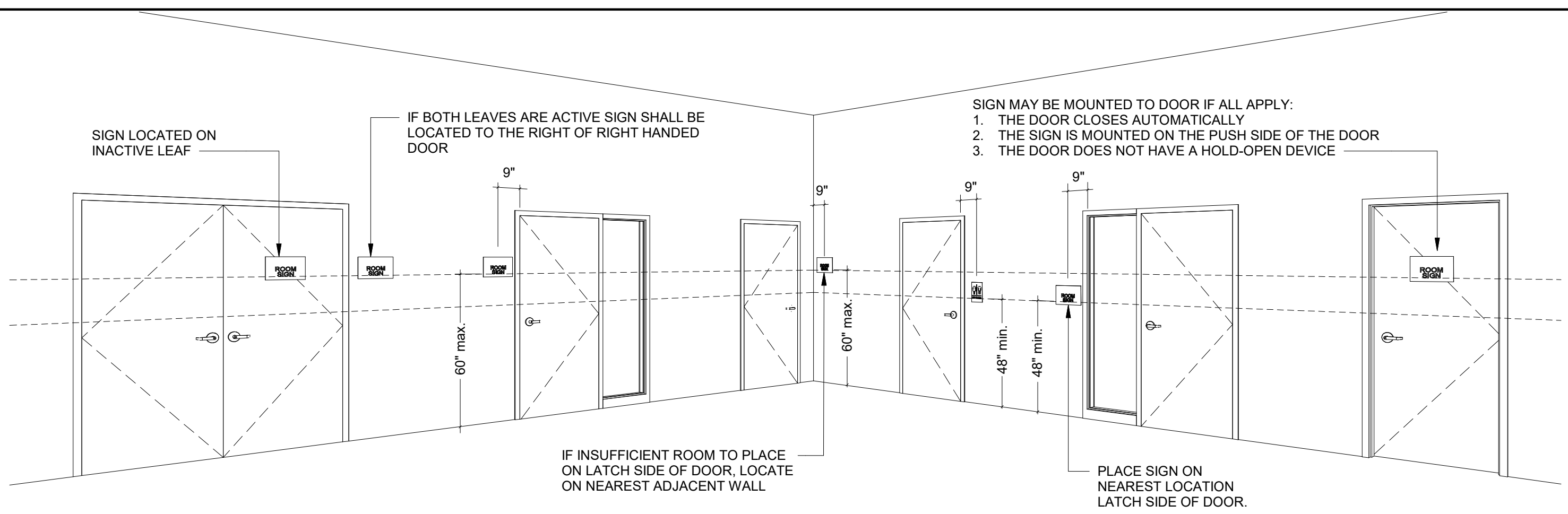

A1 ADA ROOM SIGNAGE PLACEMENT
1" = 1'-0"

DOOR SCHEDULE LEGEND

- MATERIAL**
 SCW SOLID CORE WOOD
 ALUM ALUMINUM
 HM HOLLOW METAL
- FINISH**
 PNT-* PAINT
 ST-* STAIN
 PLAM PLASTIC LAMINATE
- GLAZING**
 1/4" TEMPERED
 5/16" SAFETY WIRE GLASS

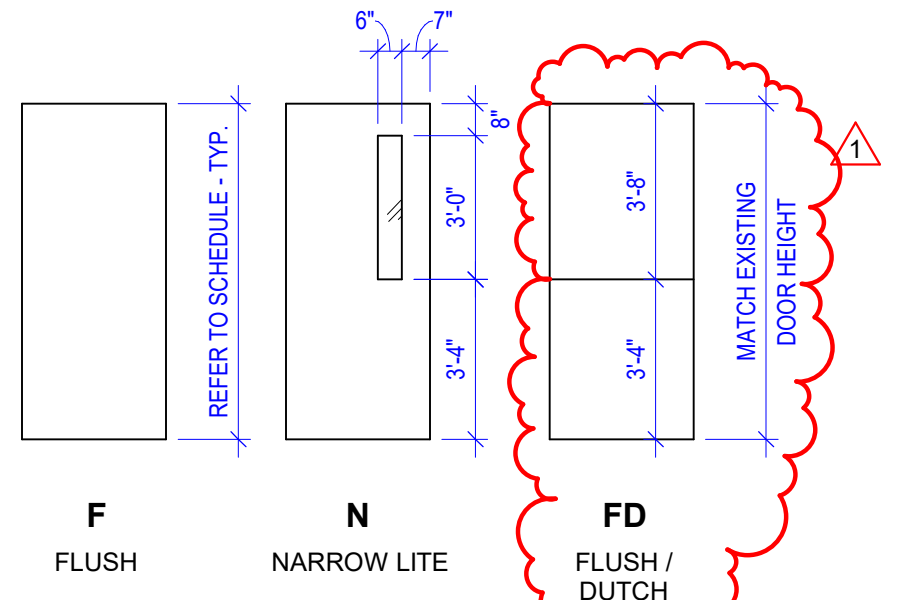

DOOR HARDWARE NOTES:

- DOOR HARDWARE IN RATED DOORS TO COMPLY WITH APPLICABLE CODES (I.E. INCLUDE DOOR CLOSERS).
- PROVIDE DOOR CLOSERS FOR ALL EXTERIOR AND FIRE RATED DOORS.
- ALL EXTERIOR DOORS SHALL HAVE WEATHER SEALS AND ALUMINUM THRESHOLD U.N.O.
- ALL DOOR HARDWARE TO BE ADA COMPLIANT.

DOOR GENERAL NOTES:

- ALL DOORS LOCATED IN FIRE RATED WALLS SHALL BE RATED PER CODE. REFER TO FLOOR PLAN FOR RATED WALLS LOCATION.
- EXTERIOR STEEL DOORS AND FRAMES TO BE GALVANNEAL, PRIMED AND PAINTED.

A3 DOOR SCHEDULE & LEGEND
1/4" = 1'-0"

WALL LEGEND

- DEMO WALL
- EXISTING WALL
- NEW WALL
- 1 HOUR RATED BARRIER
- 2 HOUR RATED BARRIER

N.T.S. **WALL LEGEND - REMODEL**

WINDOWS AND GLAZING NOTES:

- TEMPERED GLASS WHERE REQUIRED BY CODE AND WHERE NOTED IN PLANS AND SPECIFICATIONS.
- CONTRACTOR IS RESPONSIBLE FOR VERIFYING QUANTITIES AND SIZES OF WINDOWS. NOTIFY THE ARCHITECT OF ANY DISCREPANCIES.
- ALL EXTERIOR WINDOWS SHALL HAVE PREFINISHED ALUMINUM SUB-SILL WITH END DAMS. SET SILL IN FULL BED OF SEALANT. COLOR TO MATCH ALUMINUM WINDOW.
- REFER TO DOOR SCHEDULE FOR DOOR TYPE, SIZE AND ELEVATION.
- SEAL ALL WINDOWS. SEALANT COLOR BY ARCHITECT.
- REFER TO SPECIFICATIONS FOR ADDITIONAL INFORMATION.

B1 WINDOWS AND GLAZING NOTES
N.T.S.



D2 FLOOR PLAN - DIMENSIONED
3/16" = 1'-0"



THIS DOCUMENT IS THE PROPERTY OF A2H, INC. AND ALL COMMON LAW, STATUTORY AND OTHER RESERVED RIGHTS SHALL BE RETAINED BY SAME. ANY CHANGES MADE TO THIS DOCUMENT WITHOUT THE EXPRESS WRITTEN CONSENT OF A2H, INC. SHALL BE PROHIBITED AND ARE SUBJECT TO LEGAL PROCEEDINGS. IT IS THE RESPONSIBILITY OF THE USER TO CONSULT THE LATEST REVISIONS OF THIS DOCUMENT FOR ANY CHANGES.

7/12/2024 9:28:16 AM
 Autodesk Docs://23406 - Fayette County Health Dept/23406 - Architectural.rvt

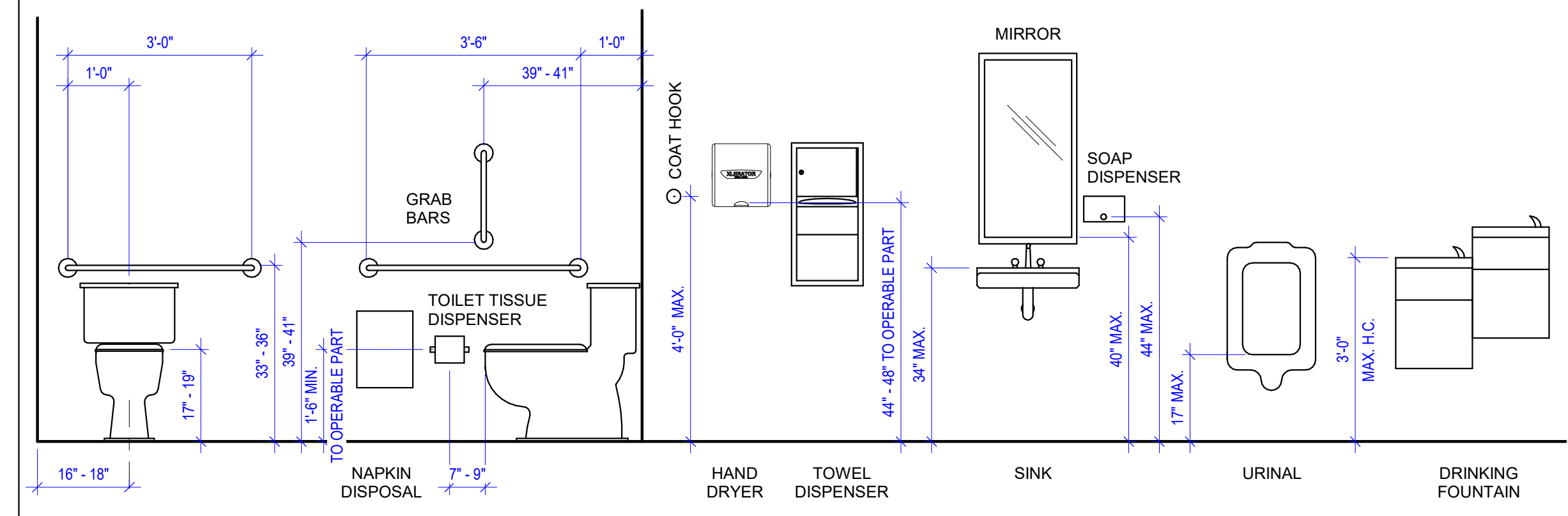

A4 TYPICAL MOUNTING HEIGHTS
1/2" = 1'-0"

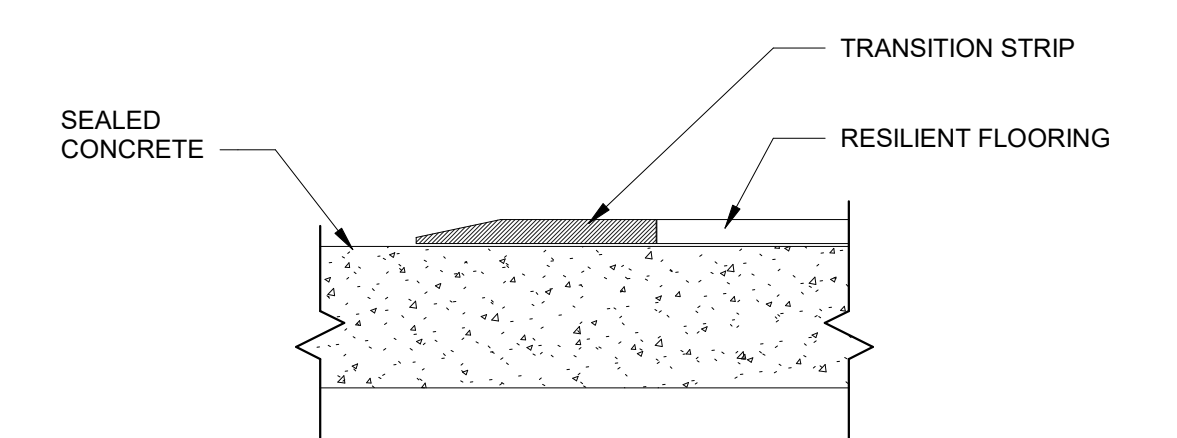

B5 RESILIENT FLOOR TO SEALED CONCRETE TRANSITION
12" = 1'-0"

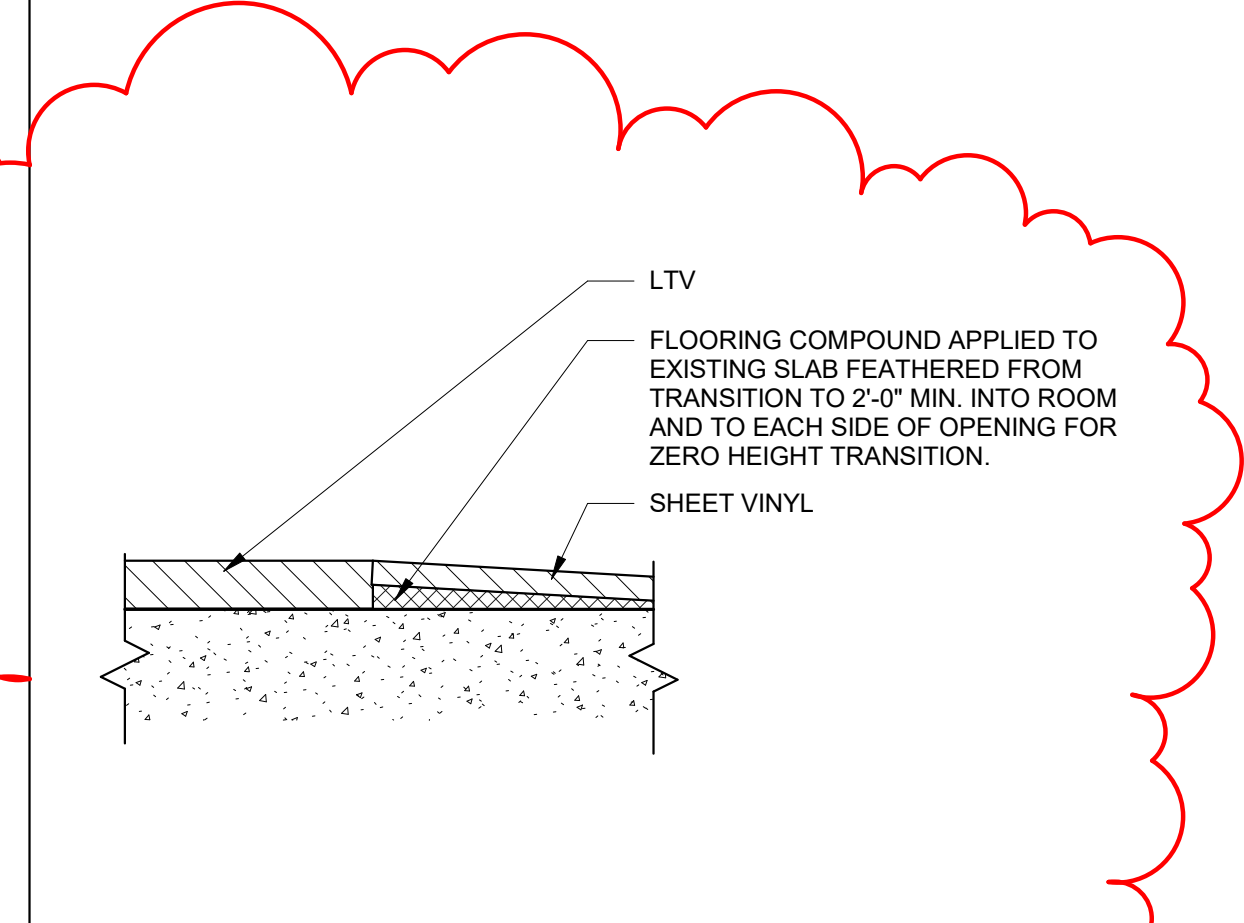

C4 SHEET VINYL ZERO TRANSITION
12" = 1'-0"

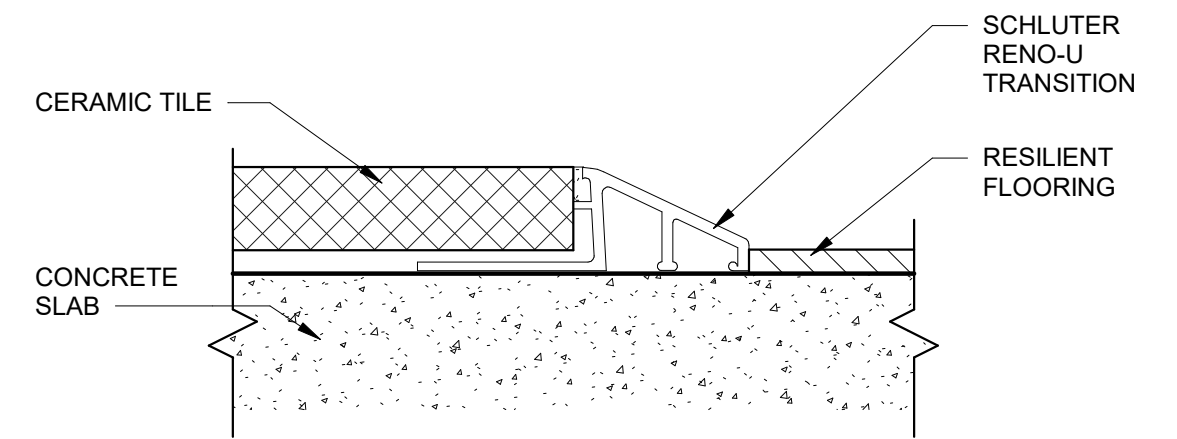

C5 TILE TO RESILIENT FLR TRANSITION
12" = 1'-0"

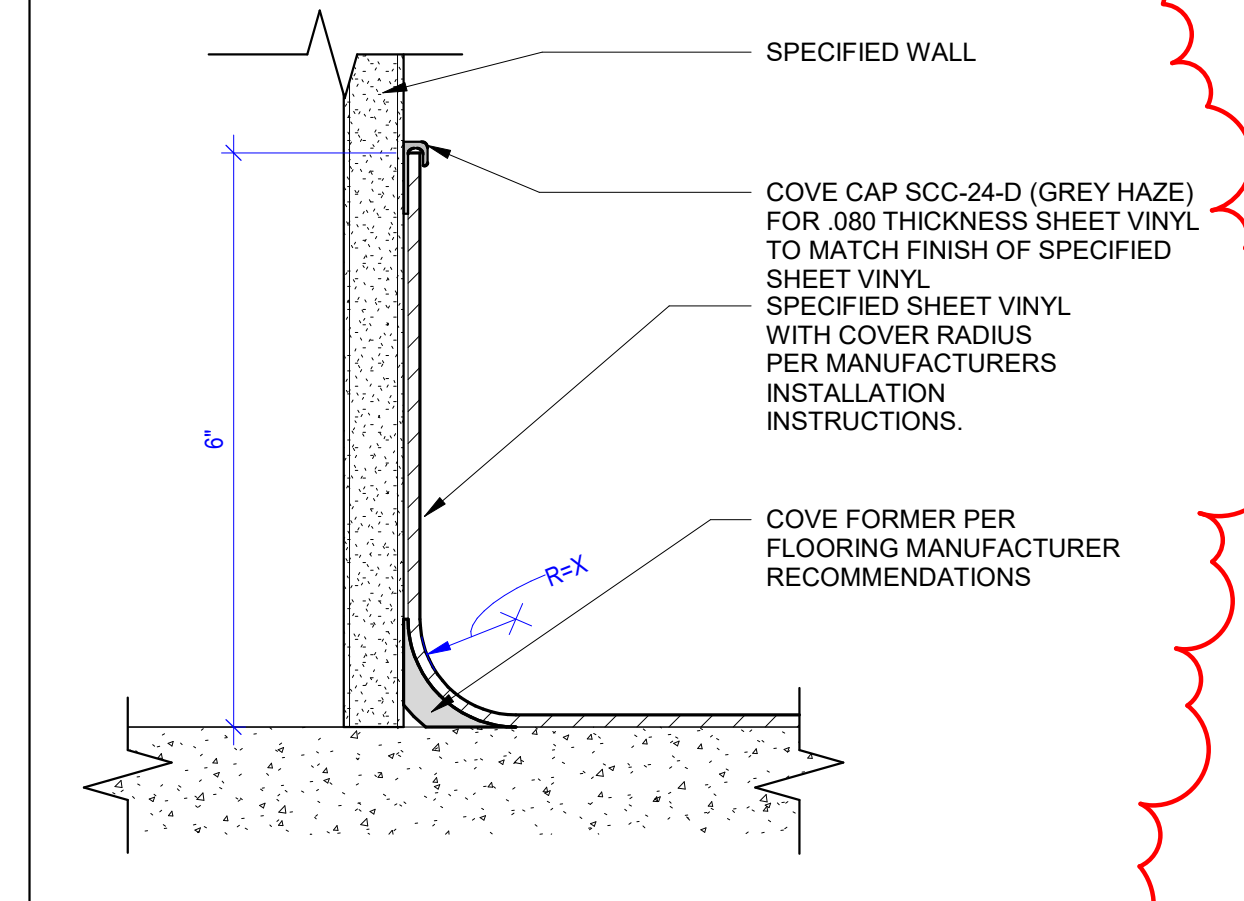

D4 SHEET VINYL COVE BASE DETAIL
6" = 1'-0"

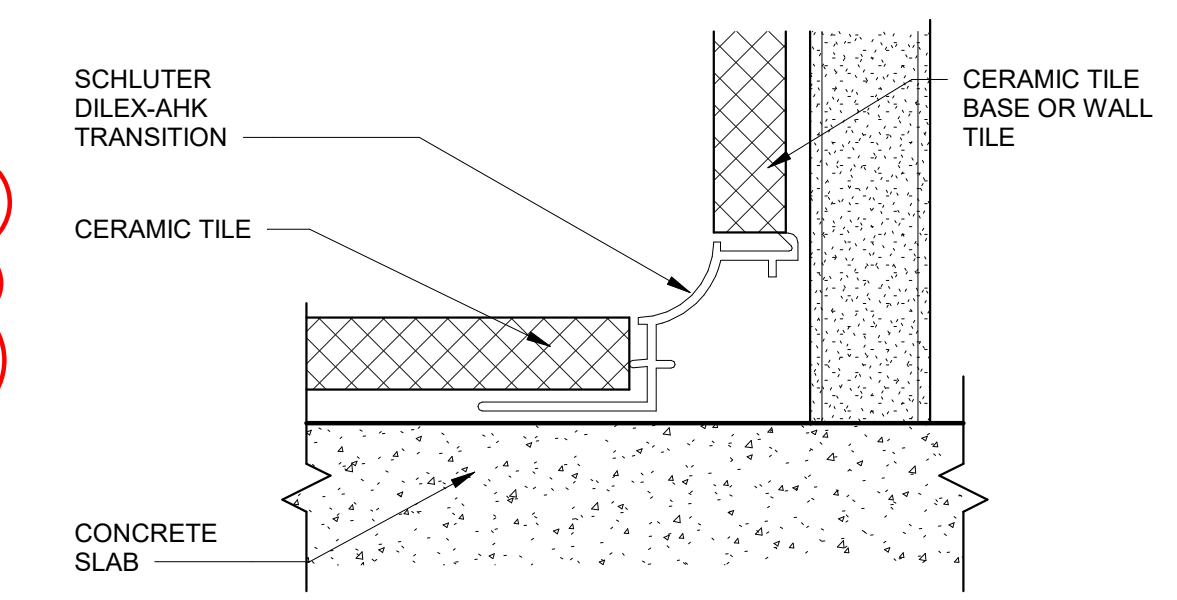

D5 TILE FLOOR TO TILE WALL DETAIL - AHK
12" = 1'-0"



THIS DOCUMENT IS THE PROPERTY OF A2H, INC. AND ALL COMMON LAW, STATUTORY AND OTHER RESERVED RIGHTS SHALL BE RETAINED BY SAME. ANY CHANGES MADE TO THIS DOCUMENT WITHOUT THE EXPRESS WRITTEN CONSENT OF A2H, INC. SHALL BE PROHIBITED AND ARE SUBJECT TO LEGAL PROCEEDINGS. IT IS HEREBY AGREED THAT THE USER OF THIS DOCUMENT SHALL BE RESPONSIBLE FOR OBTAINING ALL NECESSARY PERMITS AND APPROVALS.

FINISH SCHEDULE					FINISH SCHEDULE	
NUMBER	NAME	FLOOR FINISH	BASE FINISH	WALL FINISH	CEILING FINISH	COMMENTS
100	VEST	CPT-1	WB-1	PNT-1	A1	
101	WAITING	LVT-1/LVT-2	WB-1	PNT-1	A1	
102	HALL	LVT-1	WB-1	PNT-1	ETR	
103	DENTAL EXAM	LVT-1	WB-1	PNT-1	ETR	
104	DENTAL EXAM	LVT-1	WB-1	PNT-1	ETR	
105	OXYGEN STOR.	LVT-1	WB-1	PNT-1	ETR	
106	DARK ROOM	LVT-1	WB-1	PNT-1	ETR	
107	OFFICE	LVT-1	WB-1	PNT-1	ETR	
108	OFFICE	LVT-1	WB-1	PNT-1	ETR	
109	ELEC.	ETR	ETR	ETR	ETR	
110	MEN	ETR	ETR	ETR	ETR	
111	WOMEN	ETR	ETR	ETR	ETR	
112	OFFICE	LVT-1	WB-1	PNT-1	ETR	
113	OFFICE	LVT-1	WB-1	PNT-1	ETR	
114	CORRIDOR	LVT-1	WB-1	PNT-1	ETR	
115	BREAK ROOM	LVT-1	WB-1	PNT-1	A1	
116	CORRIDOR	ETR	ETR	PNT-1	ETR	PNT-1 - ADD ALTERNATE 2
117	OFFICE	ETR	ETR	PNT-1	ETR	PNT-1 - ADD ALTERNATE 2
118	OFFICE	ETR	ETR	PNT-1	ETR	PNT-1 - ADD ALTERNATE 2
119	CORRIDOR	ETR	ETR	PNT-1	ETR	PNT-1 - ADD ALTERNATE 2
120	W.I.C.	ETR	ETR	PNT-1	ETR	PNT-1 - ADD ALTERNATE 2
121	W.I.C.	LVT-1	WB-1	PNT-1	ETR	PNT-1 - ADD ALTERNATE 2
122	CLOS.	ETR	ETR	PNT-1	ETR	PNT-1 - ADD ALTERNATE 2
123	JANITOR	ETR	ETR	PNT-1	ETR	PNT-1 - ADD ALTERNATE 2
124	WAITING	ETR	ETR	PNT-1	ETR	PNT-1 - ADD ALTERNATE 2
125	CORRIDOR	ETR	ETR	PNT-1	ETR	PNT-1 - ADD ALTERNATE 2
126	CORRIDOR	ETR	ETR	PNT-1	ETR	PNT-1 - ADD ALTERNATE 2
127	MED. STORAGE	SV-1	SV-1	PNT-1	ETR	ADD ALTERNATE 4
128	CLINIC	ETR	ETR	PNT-1	ETR	PNT-1 AND PNT-3 ACCENT - ADD ALTERNATE 2
129	CLINIC	ETR	ETR	PNT-1	ETR	PNT-1 AND PNT-3 ACCENT - ADD ALTERNATE 2
130	CLINIC	ETR	ETR	PNT-1	ETR	PNT-1 AND PNT-3 ACCENT - ADD ALTERNATE 2
131	CLINIC	ETR	ETR	PNT-1	ETR	PNT-1 AND PNT-3 ACCENT - ADD ALTERNATE 2
132	NURSE SUPER	ETR	ETR	PNT-1	ETR	PNT-1 - ADD ALTERNATE 2
133	CLINIC	ETR	ETR	PNT-1	ETR	PNT-1 AND PNT-3 ACCENT - ADD ALTERNATE 2
134	CLINIC	ETR	ETR	PNT-1	ETR	PNT-1 AND PNT-3 ACCENT - ADD ALTERNATE 2
135	CLINIC	ETR	ETR	PNT-1	ETR	PNT-1 AND PNT-3 ACCENT - ADD ALTERNATE 2
136	MED. STOR.	ETR	ETR	PNT-1	ETR	PNT-1 - ADD ALTERNATE 2
137	LOCKERS	ETR	ETR	PNT-1	ETR	PNT-1 - ADD ALTERNATE 2
138	TLT	ETR	ETR	PNT-1	ETR	PNT-1 - ADD ALTERNATE 2
139	LAB	ETR	ETR	PNT-1	ETR	PNT-1 - ADD ALTERNATE 2
140	TLT	ETR	ETR	PNT-1	ETR	PNT-1 - ADD ALTERNATE 2
141	LAB	ETR	ETR	PNT-1	ETR	PNT-1 - ADD ALTERNATE 2
142	TLT	ETR	ETR	PNT-1	ETR	PNT-1 - ADD ALTERNATE 2
143	WOMEN	T-1	T-2	T-2	A1	
144	MEN	T-1	T-2	T-2	A1	
145	SUPERVISOR	LVT-1	WB-1	PNT-1	A2	
146	MED RECORDS/RECEPTION	LVT-1	WB-1	PNT-1	A1	

NOTE: ALL DOOR FRAMES ARE TO BE PAINTED SHERWIN WILLIAMS, WATERBASED ALKYD URETHANE PAINT TO MATCH PNT-1 U.NO.

MATERIAL SCHEDULE									
TAG	DESCRIPTION	SPEC	MANUFACTURER	NAME	COLOR	SIZE	INSTALL	COMMENTS	
CARPET									
CPT-1	CARPET TILE	09 6813	J&J FLOORING - KINETEX	DOWNTOWN	3153 ROUTE 66	24X24	ASHLAR		
LUXURY VINYL TILE									
LVT-2	LUXURY VINYL TILE	09 6500	MOHAWK GROUP	LARGE AND LOCAL WOOD C0128, 4.5MM	832 TELLICO	9.25"X59"	ASHLAR	ASHLAR INSTALLATION	
LVT-1	LUXURY VINYL TILE	09 6500	MOHAWK GROUP	LARGE AND LOCAL WOOD C0128, 4.5MM	865 ROAN	9.25"X59"	ASHLAR	ASHLAR INSTALLATION	
METAL									
SS-1	STAINLESS STEEL		TBD						
MISC									
CG	WALL PROTECTION	10 2601	INPRO	TYPE	0238 FEATHER	48" HIGH	2" ABOVE WALL BASE	CORNER GUARDS	
PAINT									
PNT-1	INTERIOR PAINT	09 9000	SHERWIN WILLIAMS	SNOWBOUND	SW 7004			PROMAR 200 ZERO VOC INTERIOR LATEX; EGGSHELL, U.N.O.	
PNT-2	INTERIOR PAINT	09 9000	SHERWIN WILLIAMS	UNUSUAL GRAY	SW 7059			PROMAR 200 ZERO VOC INTERIOR LATEX; EGGSHELL, U.N.O.	
PNT-3	INTERIOR PAINT	09 9000	SHERWIN WILLIAMS	REPOSE GRAY	SW 7015			PROMAR 200 ZERO VOC INTERIOR LATEX; EGGSHELL, U.N.O.	
PLASTIC LAMINATE									
PLAM-1	PLASTIC LAMINATE	06 4100	ARBORITE	W498-CW	ENTRANCED BLACK OAK				
PLAM-2	PLASTIC LAMINATE	06 4100	ARBORITE	W462-EV	SULAWESI HAZEL				
RESIN PANEL									
RP-1	RESIN PANEL		3 FORM	VARIA ECORESIN	FRONT-SANDSTONE F01			BACK-F01 COLOR SKY	
SHEET VINYL									
SV-1	SHEET VINYL	09 6516	TARKETT	IQ EMINENT	879 LIGHT WARM GREY	ROLL 6.5'X75.5'			
SOLID SURFACE									
SLD-1	SOLID SURFACE	12 3600	MEGANITE	ACRYLIC SOLID SURFACE	704SA URBAN HABITAT			1/2" THICK SOLID SURFACE, BULLNOSE, EASED EDGES	
TILE									
T-1	PORCELAIN TILE	09 3000	PLATFORM SURFACES	SOUL	IVORY LINE	12X24	ASHLAR	1/8" THICK GROUT, LATICRET PERMACOLOR, 35 MOCHA	
T-2	PORCELAIN TILE	09 3000	PLATFORM SURFACES	SOUL	WHITE COTTON	12X24	ASHLAR	1/8" THICK GROUT, LATICRET PERMACOLOR, 35 MOCHA	
WALL BASE									
WB-1	WALL BASE		JOHNSONITE/TARKETT	TYPE TP (THERMOPLASTIC RUBBER)	CHARCOAL 20			USE WITH TOE, PREFAB INSIDE AND OUTSIDE CORNERS	

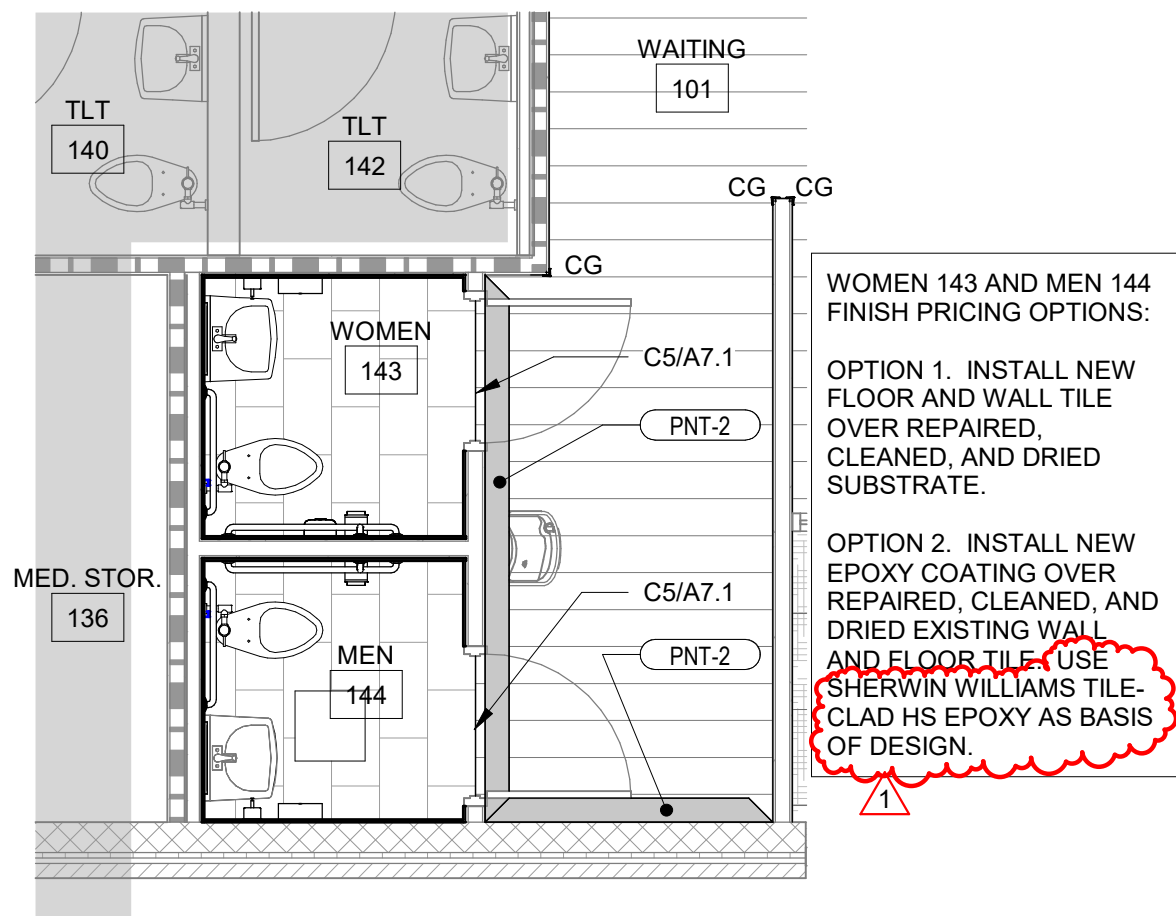

C1 ENLARGED RESTROOM FINISH PLAN
1/4" = 1'-0"

- FINISH ABBREVIATIONS**
- ALL GWB SURFACES TO BE PNT-1 UNLESS OTHERWISE INDICATED.
 - A - ACOUSTIC CEILING TILE
 - G - CEILING GWB COLOR
 - CPT - CARPET
 - LVT - LUXURY VINYL TILE
 - PLAM - PLASTIC LAMINATE
 - PNT - PAINT COLOR
 - SC - SEALED CONCRETE
 - SLD - SOLID SURFACE
 - SV - SHEET VINYL
 - T - CERAMIC OR POCELAIN TILE
 - TWB - TILE WALL BASE
 - WB - WALL BASE
 - VCT - VINYL COMPOSITION TILE

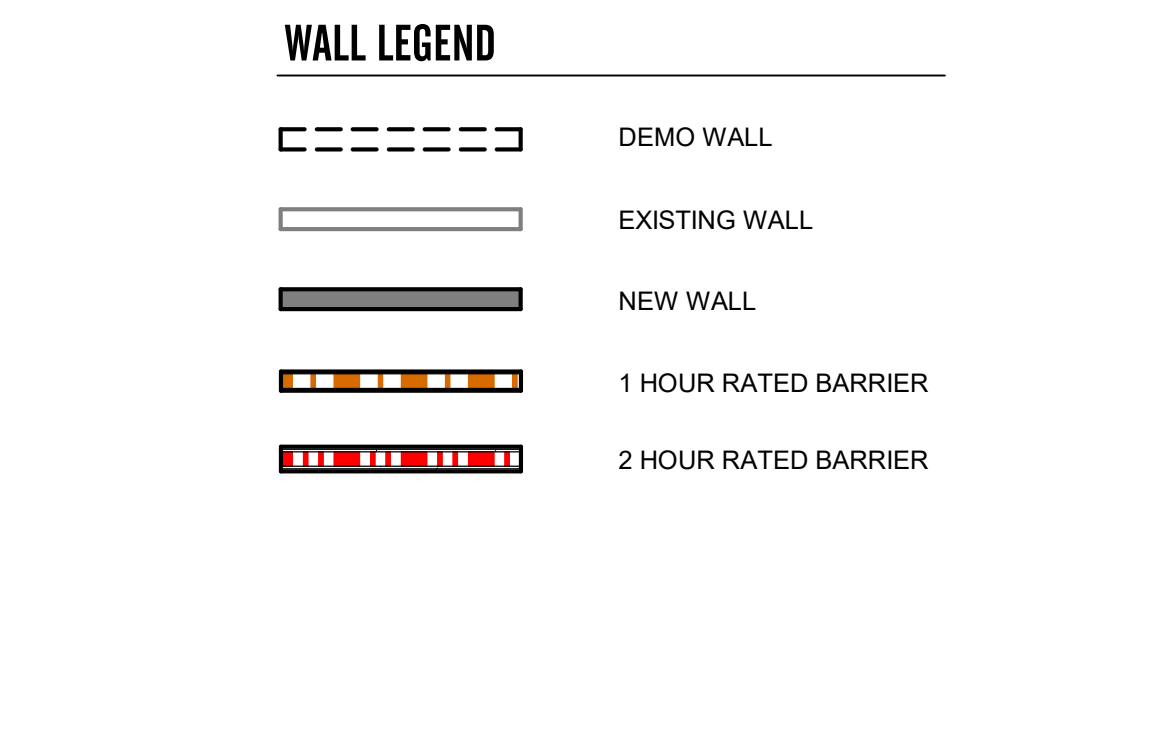

WALL LEGEND - REMODEL

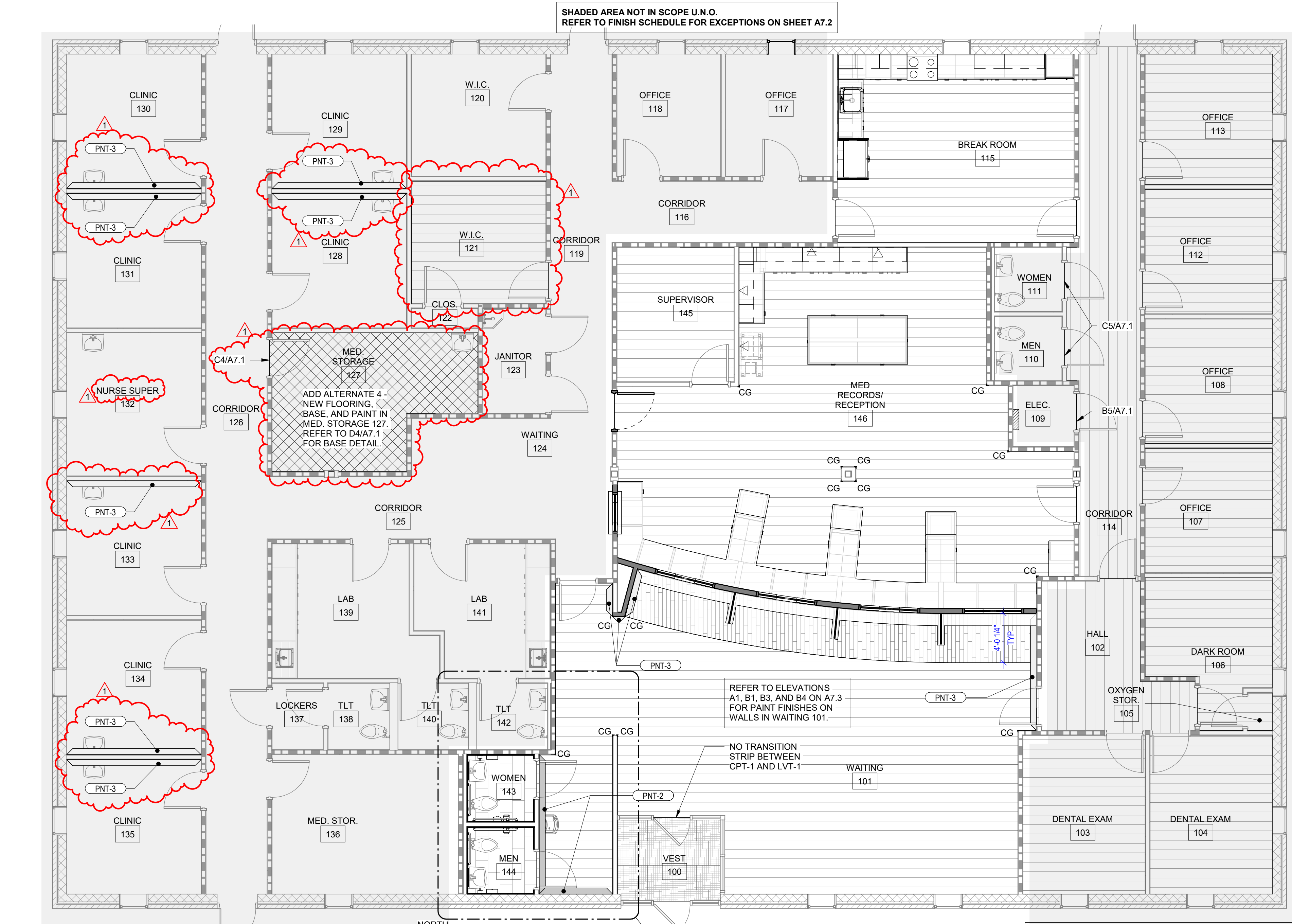
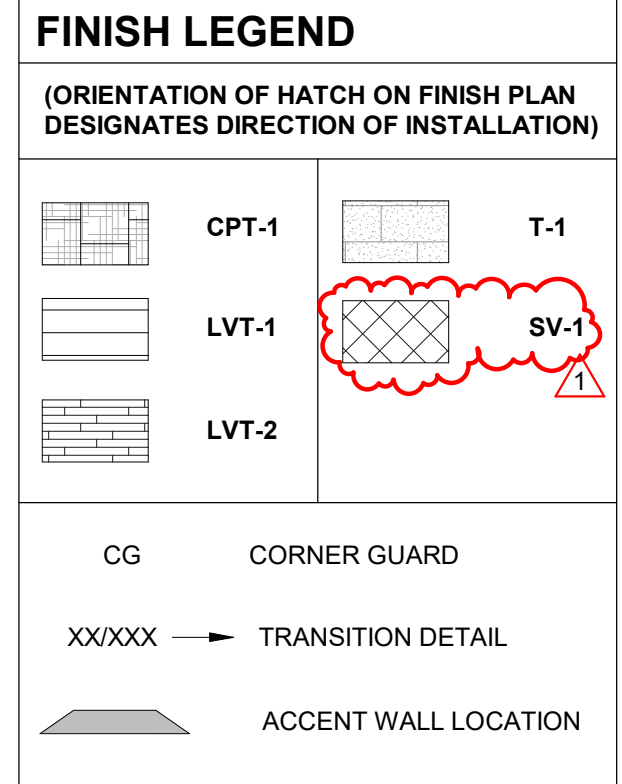

D3 FLOOR PLAN - FINISHES
3/16" = 1'-0"

A2H ENGINEERS ARCHITECTS PLANNERS
A2H, INC.
3009 DAVIES PLANTATION ROAD
LAKELAND, TN 38002
P. 901.372.0404
WWW.A2H.COM



FAYETTE COUNTY, TN

FAYETTE COUNTY HEALTH DEPARTMENT

90 YUM YUM ROAD
SOMERVILLE, TN 38068

CONSTRUCTION DOCUMENTS

REVISIONS
1 7-12-2024 Rev 1 - Addendum 1

PROJECT NO. 23406 DATE JUNE 20, 2024
DRAWN LL CHECKED RHM

FINISH PLAN AND SCHEDULES

A7.2

7/12/2024 10:32:19 AM AutoCAD Docs:\23406 - Fayette County Health Dept\23406 - Architectural.rvt

THIS DOCUMENT IS THE PROPERTY OF A2H, INC. AND ALL COMMON LAW, STATUTORY AND OTHER RESERVED RIGHTS SHALL BE RETAINED BY SAME. ANY CHANGES MADE TO THIS DOCUMENT WITHOUT THE EXPRESS WRITTEN CONSENT OF A2H, INC. SHALL BE PROHIBITED AND ARE SUBJECT TO LEGAL PROCEEDINGS. IT IS HEREBY ADVISED THAT THE QUALITY OF ANY COPY IS GUARANTEED BY THE ORIGINAL PARTY PROVIDING THE SAME.

7/12/2024 9:28:19 AM AutoCAD Dcs:23406 - Fayette County Health Dept23406 - Architectural.rvt



B4 TRANSACTION TOP AT OPENING SECTION DETAIL
1" = 1'-0"

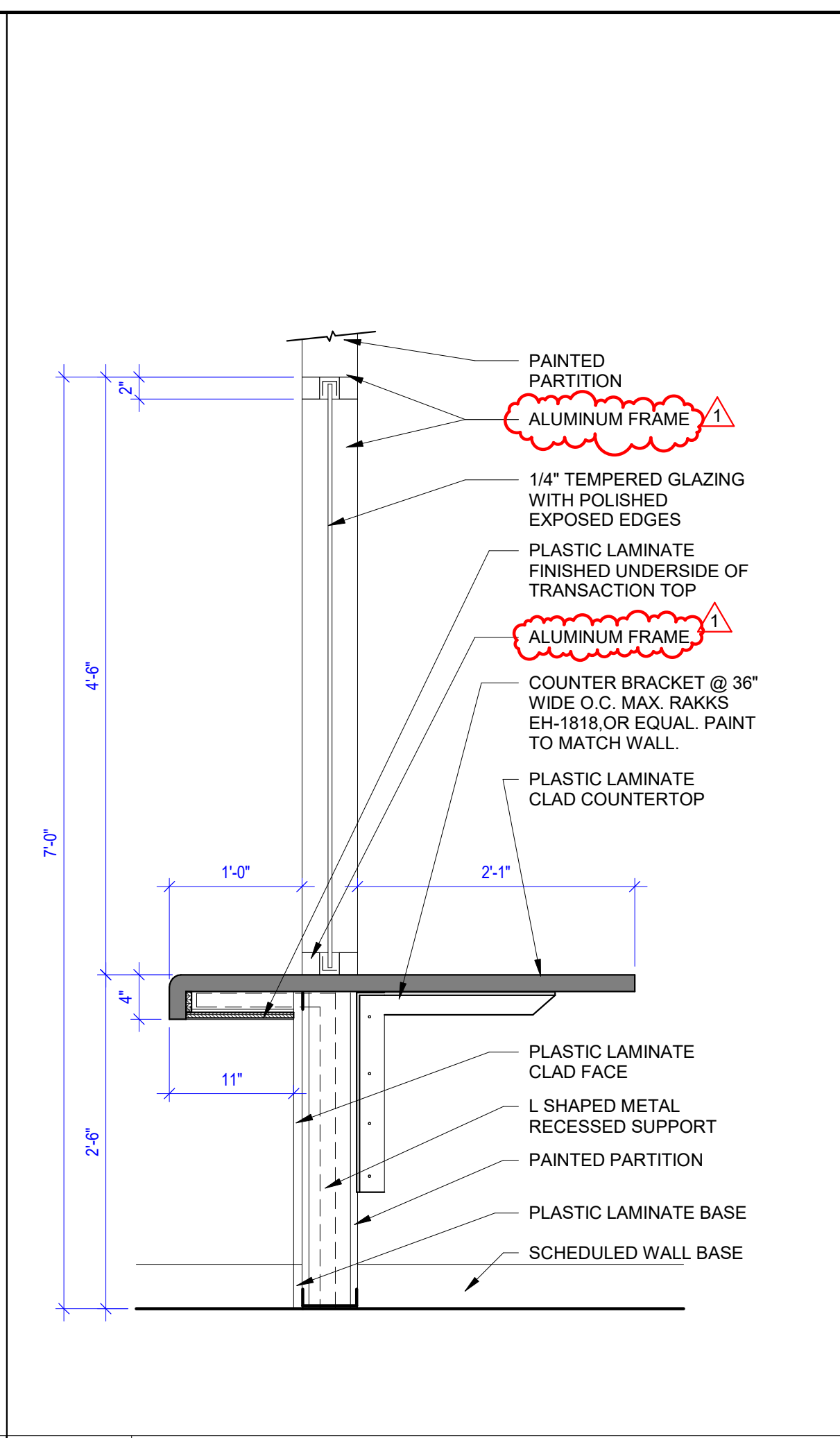

B5 TRANSACTION TOP AT FRAME SECTION DETAIL
1" = 1'-0"

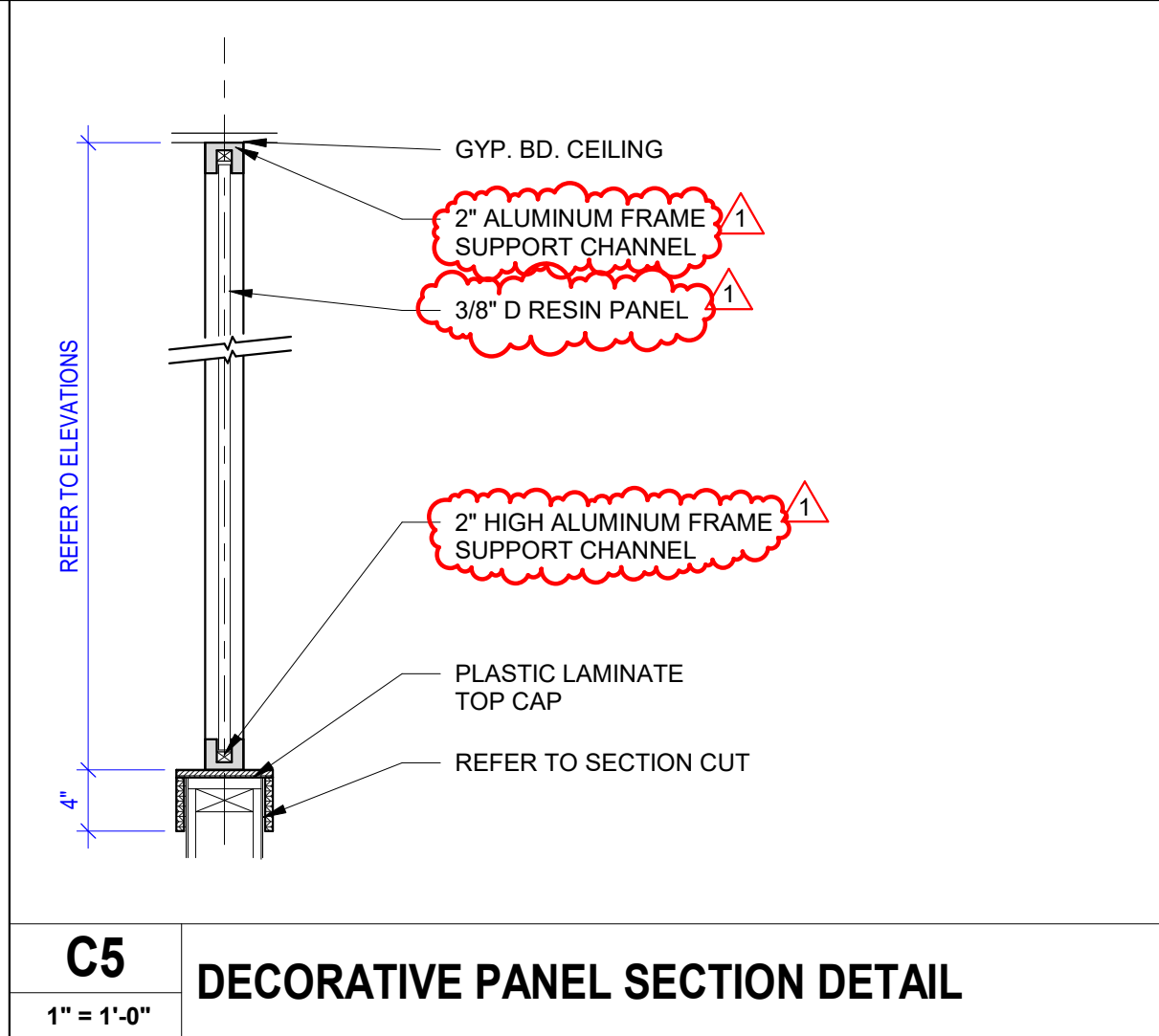

C5 DECORATIVE PANEL SECTION DETAIL
1" = 1'-0"

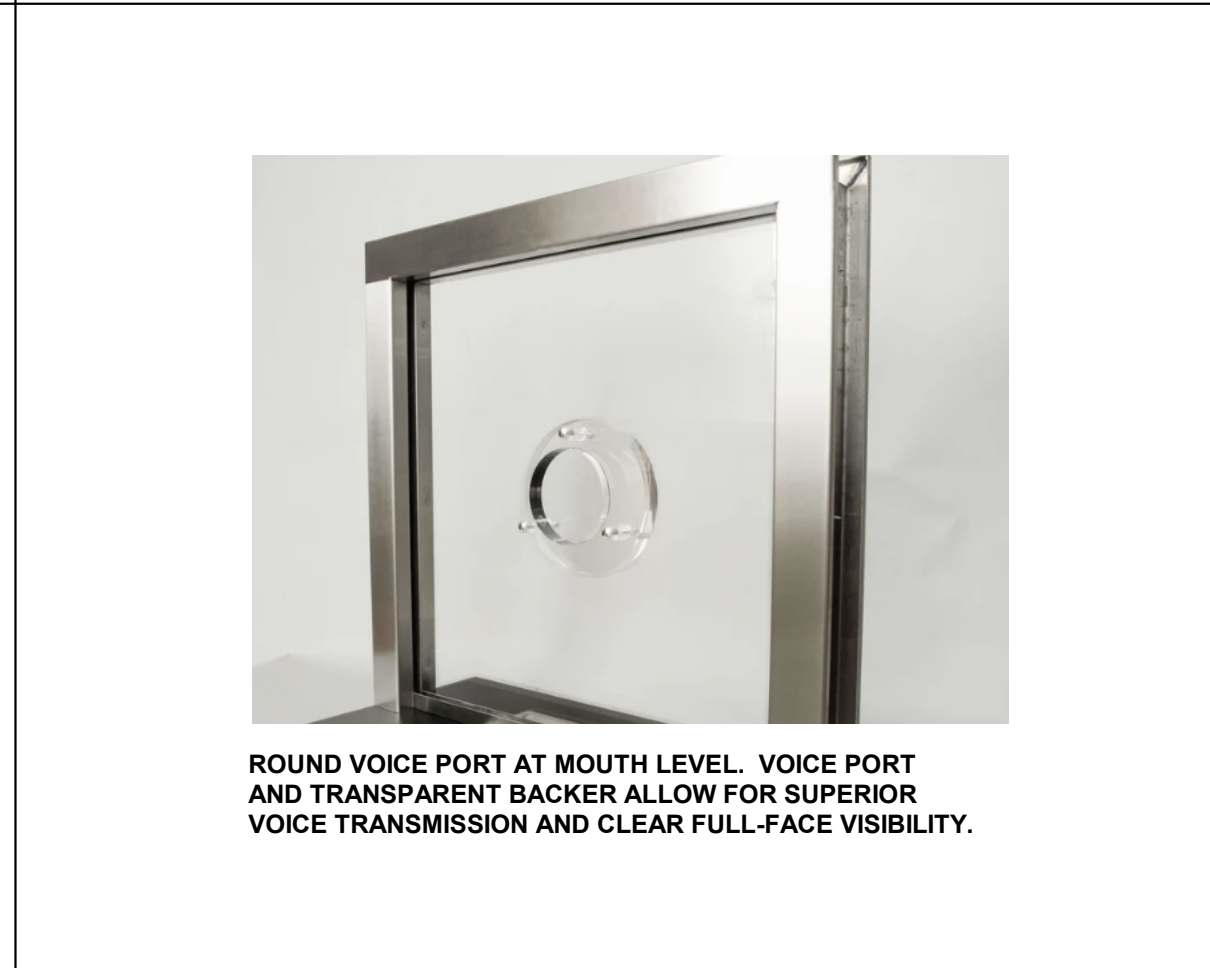

D3 TRANSACTION WINDOW HOLE AND BACKER
1" = 1'-0"

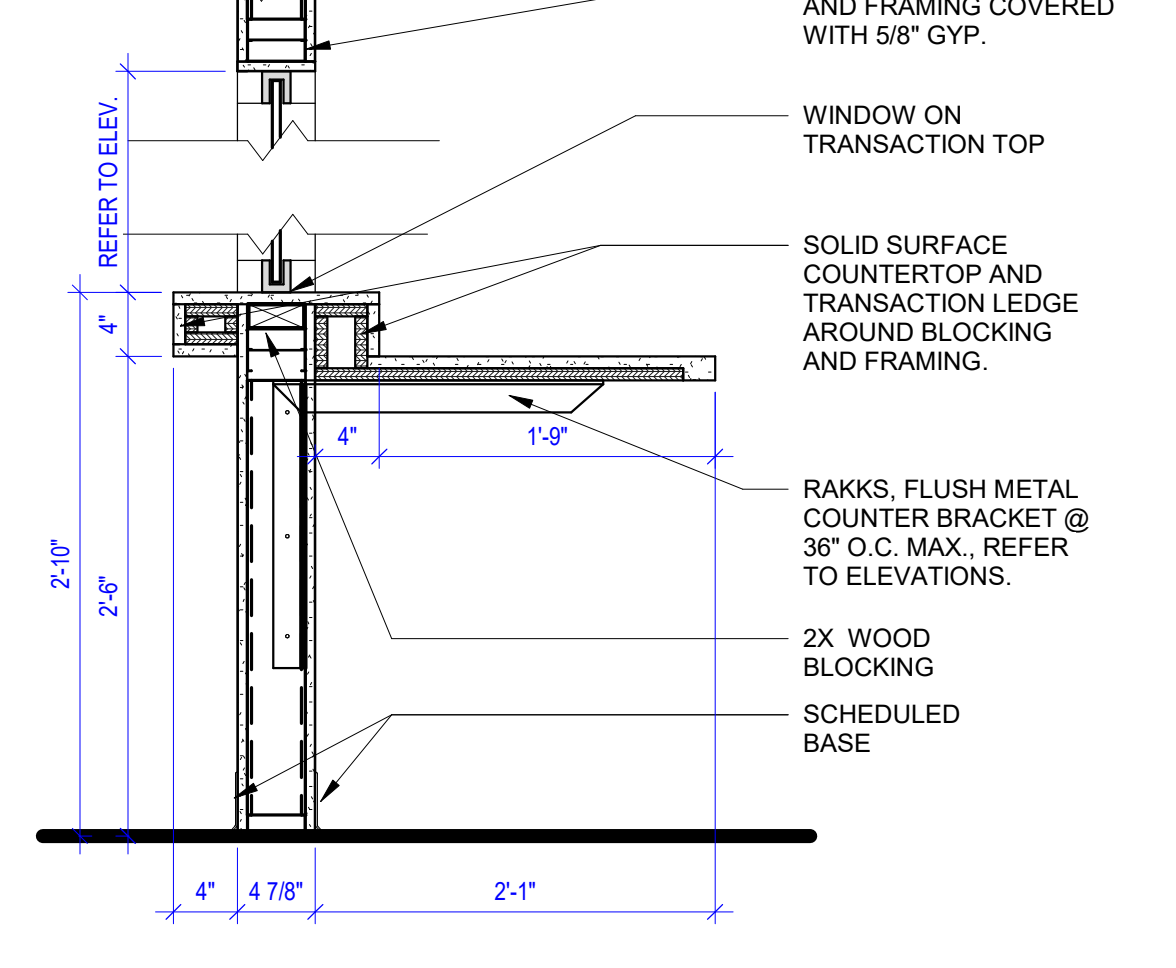
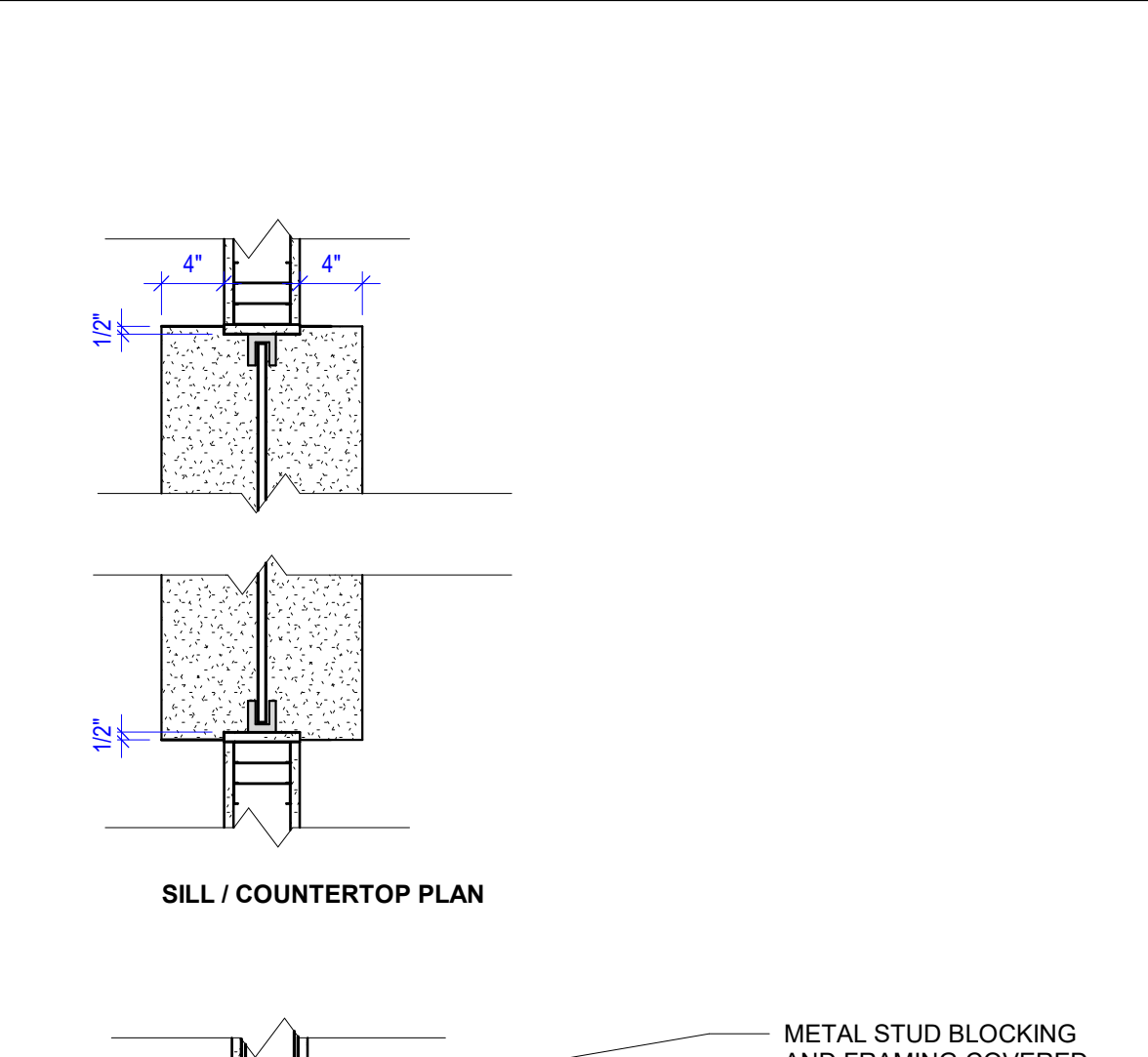

D4 TRANSACTION WINDOW DETAIL
1" = 1'-0"

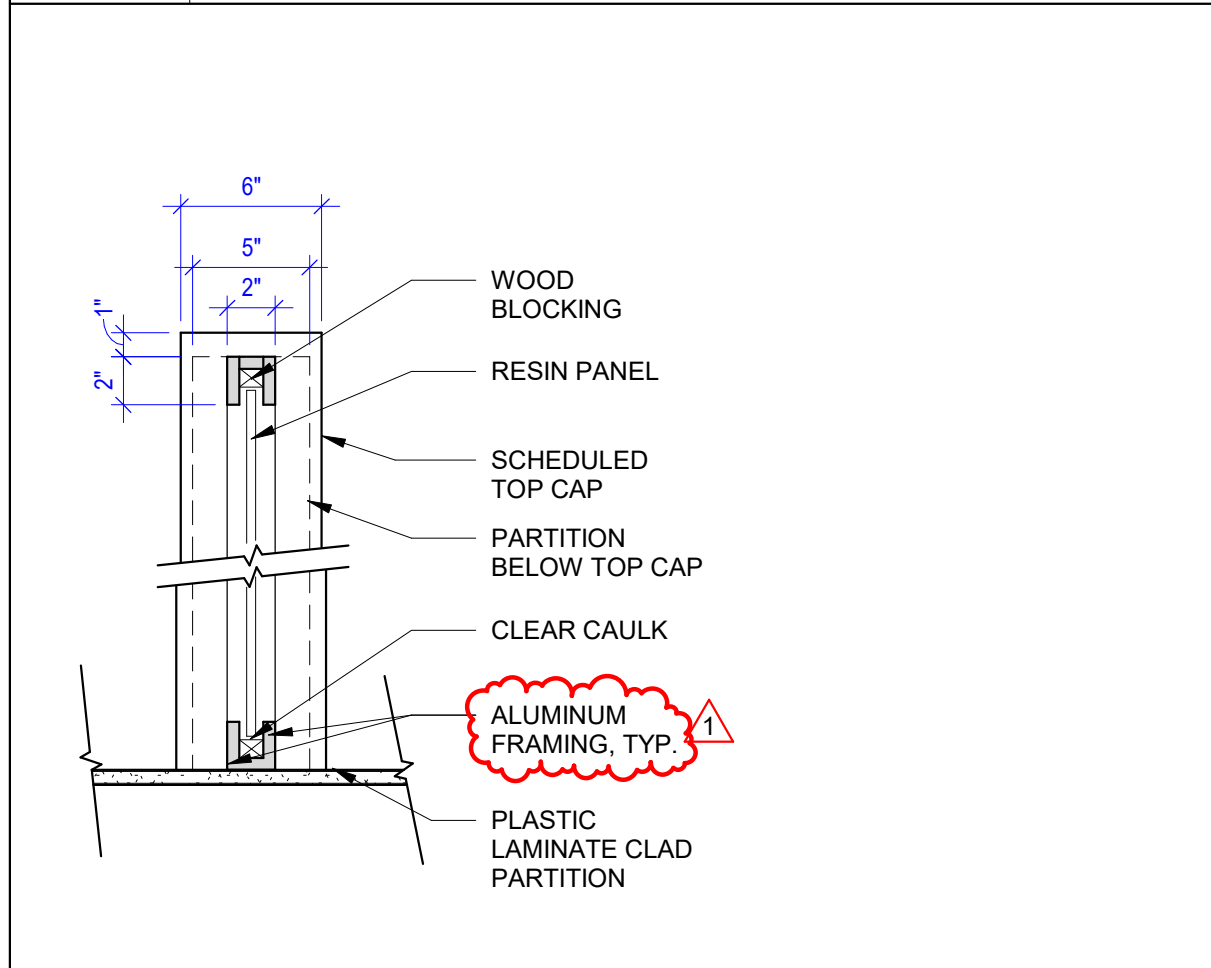
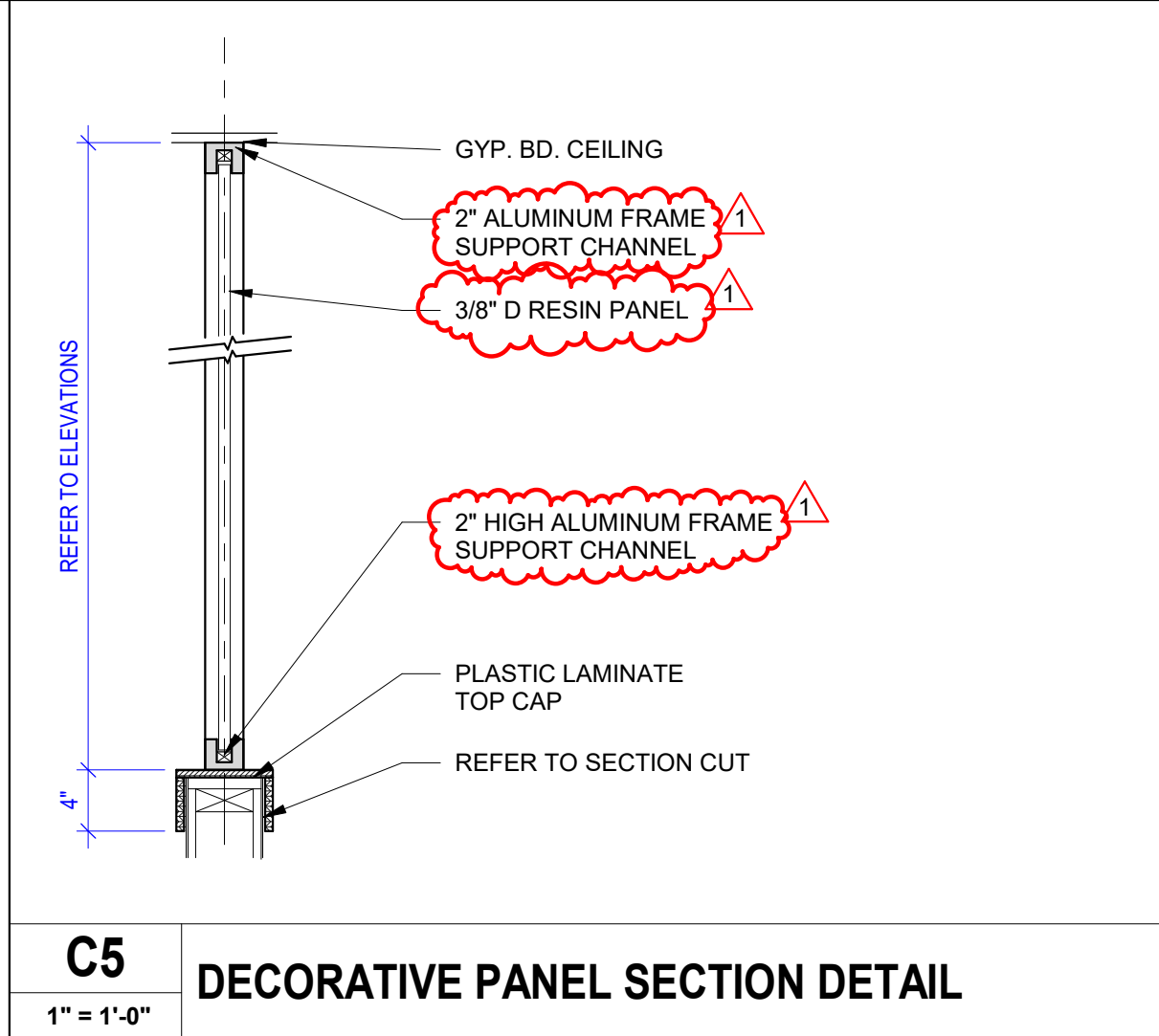

D5 DECORATIVE PANEL PLAN DETAIL
1 1/2" = 1'-0"



D3 TRANSACTION WINDOW HOLE AND BACKER
1" = 1'-0"



THIS DOCUMENT IS THE PROPERTY OF A2H, INC. AND ALL COMMON LAW, STATUTORY AND OTHER RESERVED RIGHTS SHALL BE RETAINED BY SAME. ANY CHANGES MADE TO THIS DOCUMENT WITHOUT THE EXPRESS WRITTEN CONSENT OF A2H, INC. SHALL BE PROHIBITED AND ARE SUBJECT TO LEGAL PROCEEDINGS. IT IS THE RESPONSIBILITY OF THE USER TO VERIFY THE ACCURACY OF THE INFORMATION PROVIDED HEREIN.

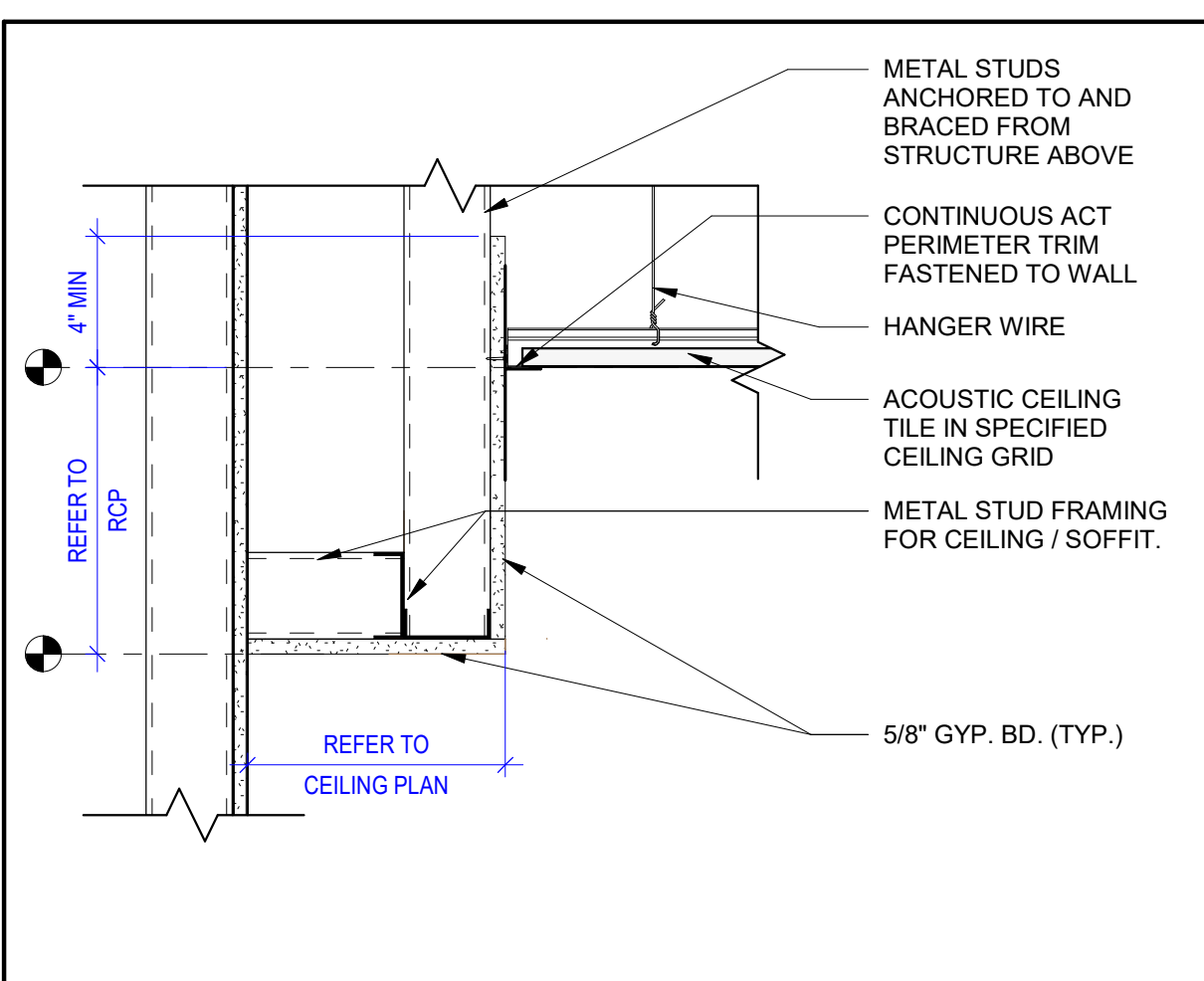

A1
1 1/2" = 1'-0"
CEILING SOFFIT DETAIL

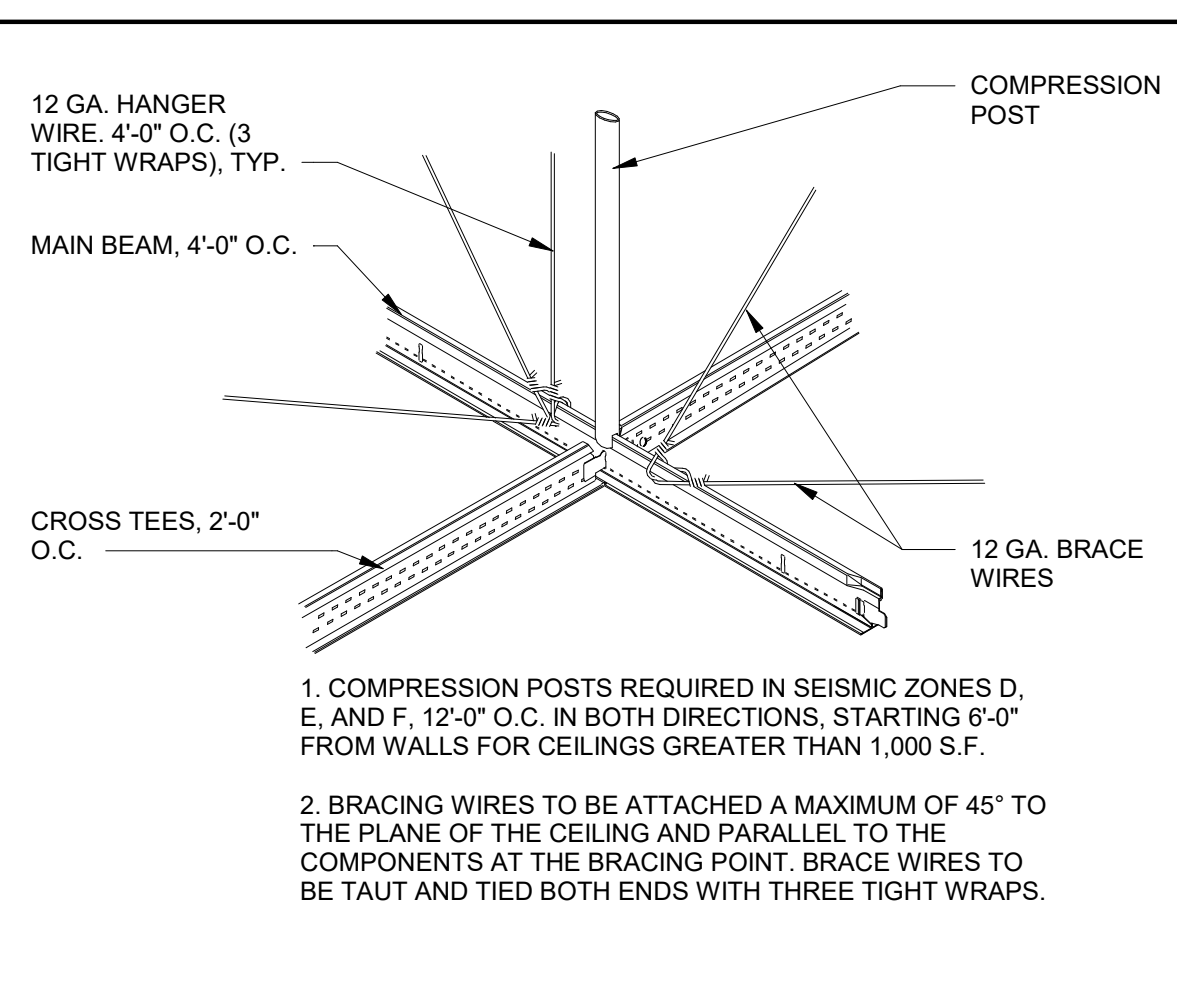

A2
3" = 1'-0"
SEISMIC BRACING DETAIL

CEILING SCHEDULE					
TYPE	DESCRIPTION / MODEL	EDGE PROFILE	SUSPENSION SYSTEM	COMMENTS	
A1	ARMSTRONG 1732 2X2	ANGLED TEGULAR 15/16	15/16 EXPOSED TEE		
A2	ARMSTRONG 1728 2X4	SQUARE LAY-IN 15/16	15/16 EXPOSED TEE		
G1	GYPSUM BOARD, SMOOTH, PAINTED	N/A	LIGHT GAGE METAL FRAMING @16" O.C. U.N.O.	PNT-1 U.N.O.	

WALL LEGEND	
	DEMO WALL
	EXISTING WALL
	NEW WALL
	1 HOUR RATED BARRIER
	2 HOUR RATED BARRIER

N.T.S.
WALL LEGEND - REMODEL

CEILING LEGEND	
	RECESSED 2X4 LIGHTING FIXTURE
	RECESSED 2X4 EMERGENCY LIGHTING FIXTURE
	SURFACE OR PENDANT MOUNTED STRIP OR INDUSTRIAL LIGHTING FIXTURE
	SURFACE OR PENDANT MOUNTED STRIP OR INDUSTRIAL EMERGENCY LIGHTING FIXTURE
	RECESSED LIGHTING FIXTURE
	RECESSED EMERGENCY LIGHTING FIXTURE
	EXIT LIGHT
	WALL MOUNTED EMERGENCY EGRESS LIGHT
	EXTERIOR WALL LIGHT
	INTERIOR WALL LIGHT
	OCCUPANCY SENSOR
	SMOKE DETECTOR
	INTERCOM SPEAKER
	CONCEALED SPRINKLER
	EXPOSED SPRINKLER
	WALL SPRINKLER
	FIRE ALARM HORN
	FIRE ALARM STROBE
	EXHAUST
	RETURN
	SUPPLY
	SUPPLY
	2 x 2 ACOUSTIC CEILING TILE
	2 x 4 ACOUSTIC CEILING TILE
	GYP. BD. CEILING
	CEILING TAG
	CEILING TYPE (REFER TO CEILING SCHEDULE)
	HEIGHT ABOVE FINISHED FLOOR

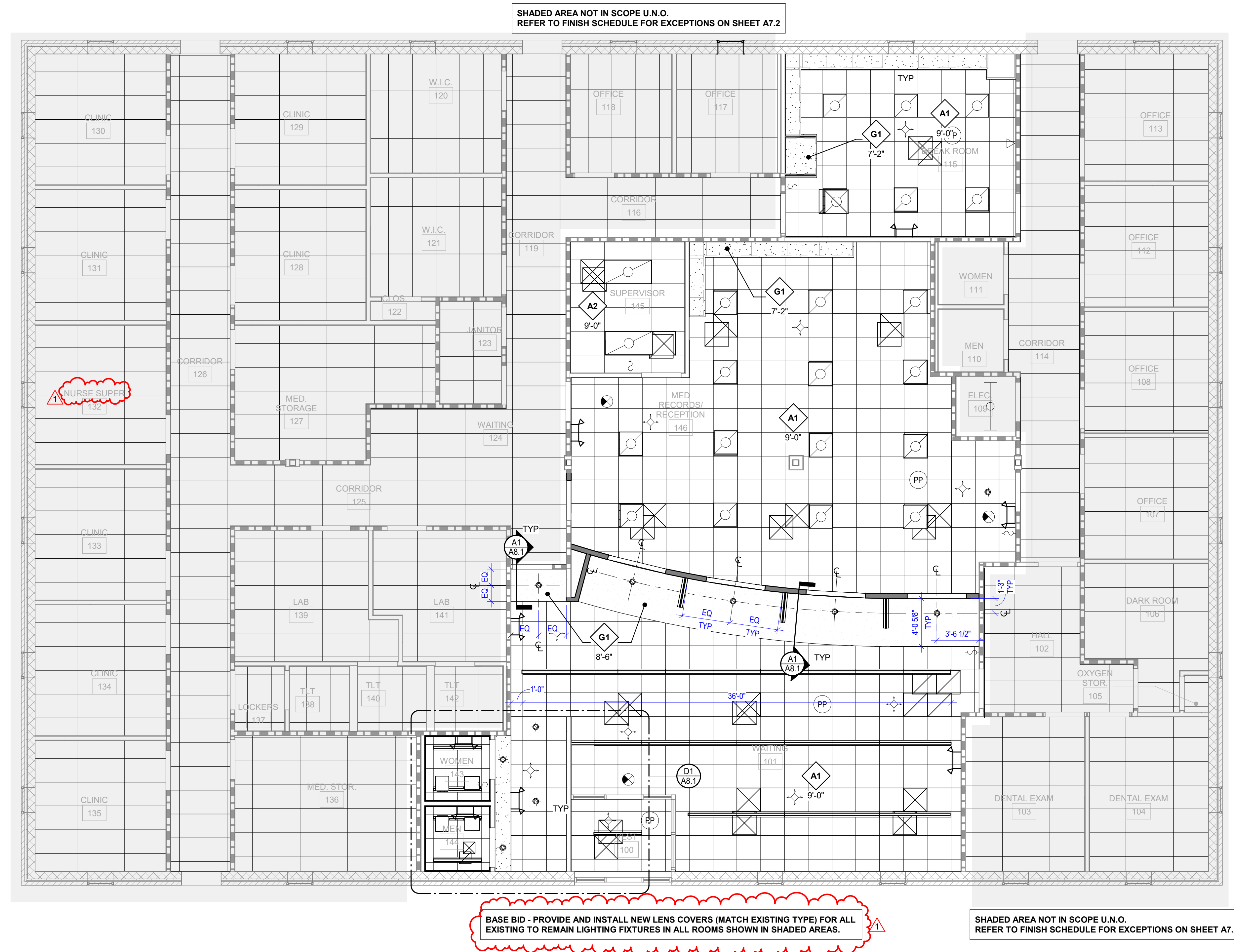

D2
3/16" = 1'-0"
REFLECTED CEILING PLAN

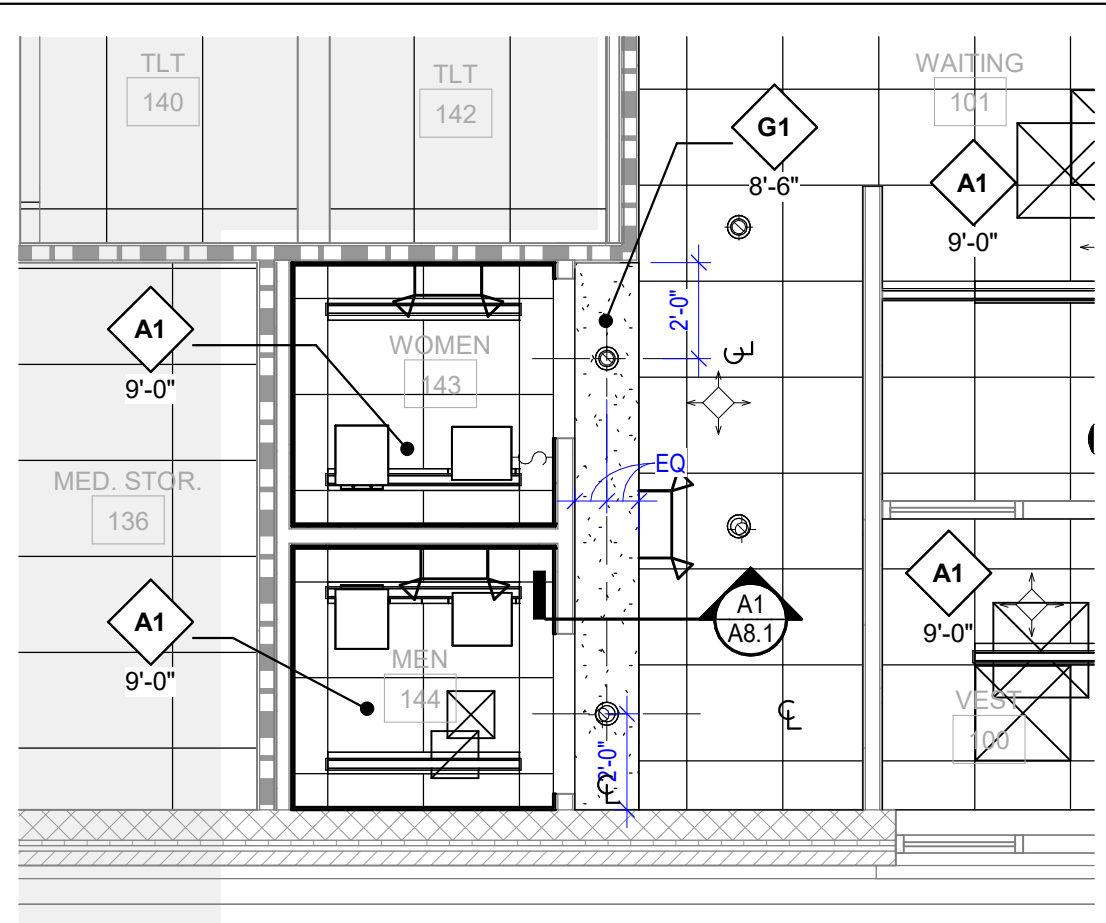

D1
1/4" = 1'-0"
ENLARGED RCP - PUBLIC RESTROOMS

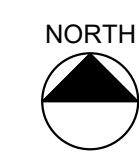

7/12/2024 9:26:18 AM Autodesk Docs:23406 - Fayette County Health Dept23406 - Architectural.rvt