



DESIGN PUBLIC MEETING

Cumberland County S.R. 28 (US-127)

STP/NH (32)

From near Potato Farm Road to near Hollow Lane

January 18, 2018

Meeting Purpose

- **To provide the public with up-to-date information on the proposed project**
- **To display the Preliminary Plans**
- **To address comments and concerns from the public regarding this project**

Project Limits

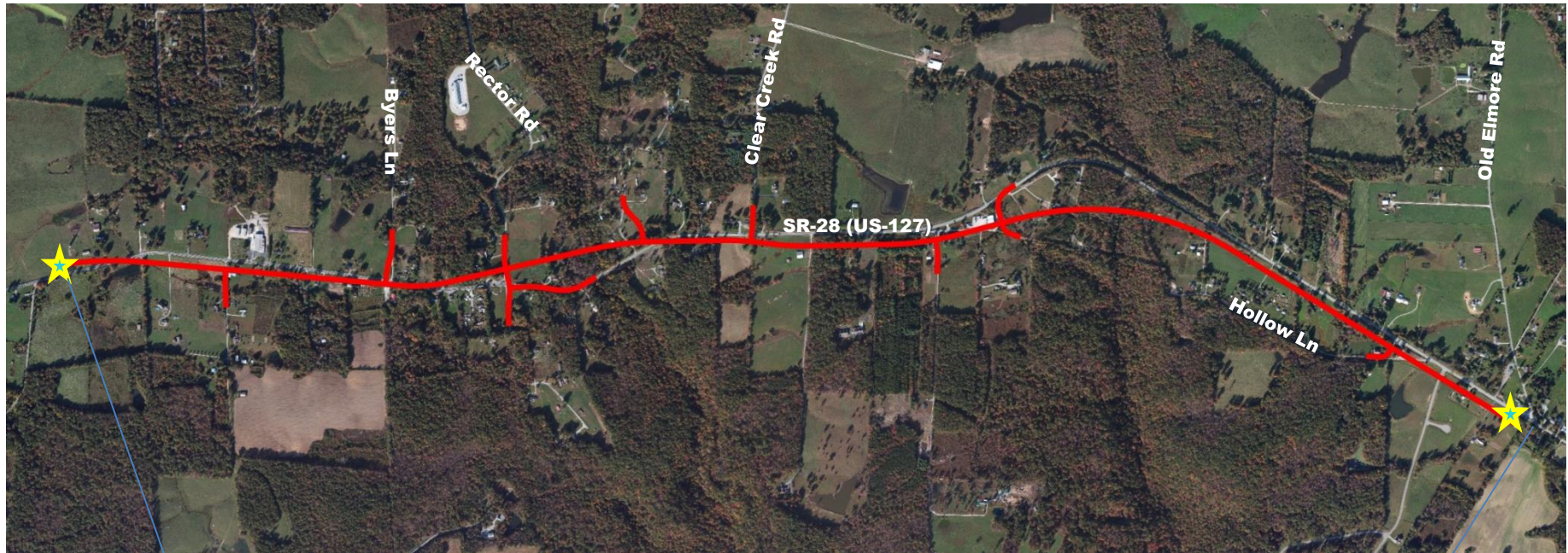

**BEGIN
PROJECT**

**END
PROJECT**

Project History

- Project Phases

Planning

Environmental

Design

R.O.W.

Construction

- Originally began as 4-lane Divided Highway design (2009)
 - Final Preliminary Plans (November 2017)
 - Design Public Meeting (January 2018)
 - Final Right-of-Way Plans (February 2019)
 - Start Appraisals (May 2019)
 - Acquire Property (August 2019)
 - Final Construction Plans (September 2020)
- Identified for Expedited Project Delivery (EPD)
 - Improvement options - phases
 - Expedited timeframe

Project Design

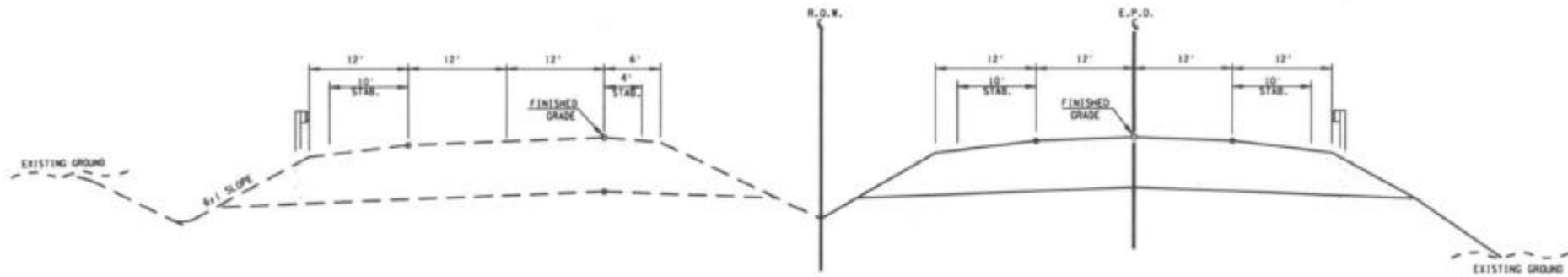

Two-lane Typical Roadway Section (EPD)

- 12-ft shoulders (10-ft paved)
- Away from existing roadway
- Allows for future expansion

Design Template

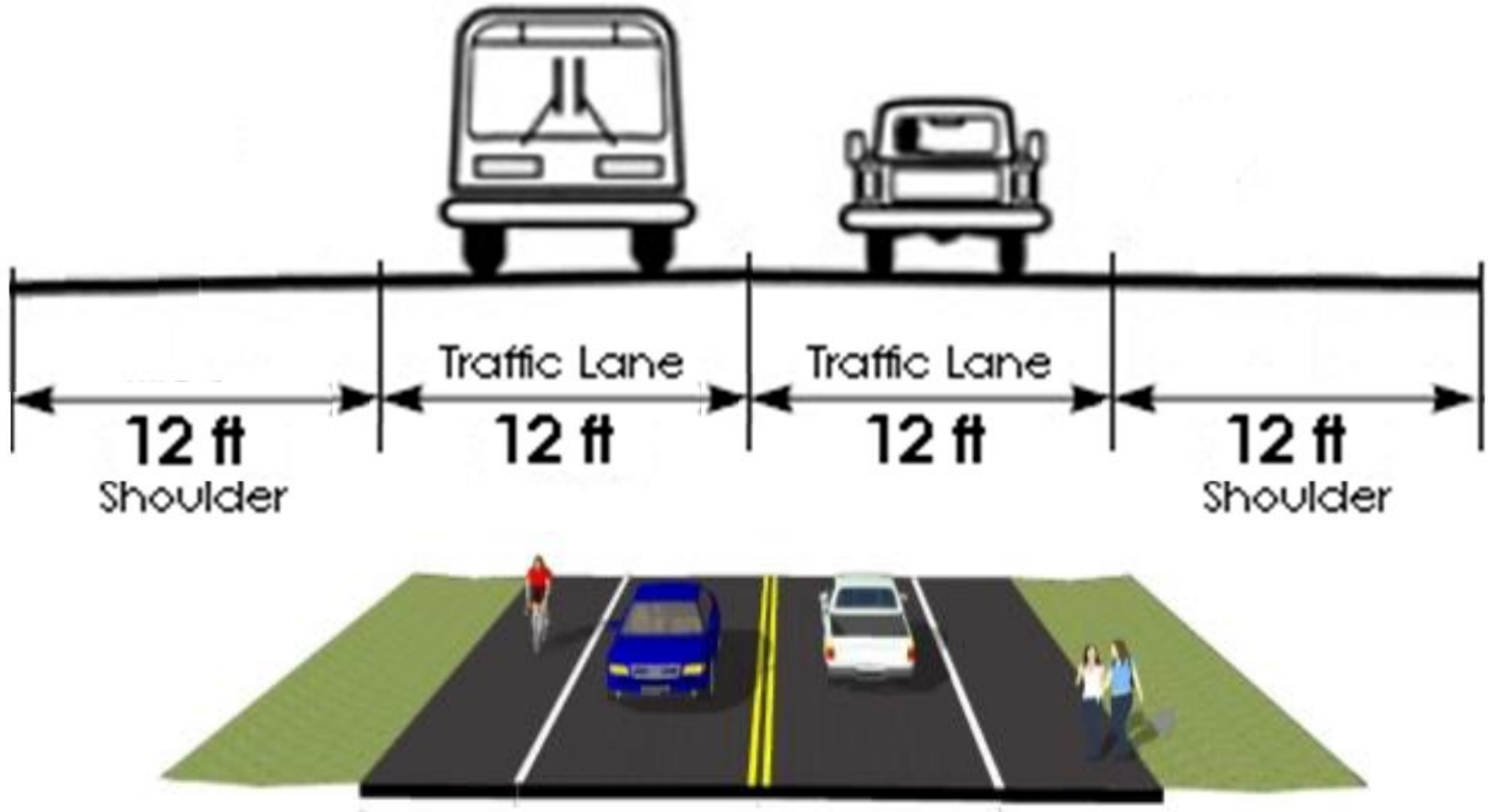

Construction

Final Construction Plans – September 2020

Let to Contract – February 2021

Begin Construction – **Spring 2021**

Project Information

Representatives from TDOT are present to answer your questions regarding:

Design

General project limits
Major design elements

Survey



Project Management

Right-of-Way



Contact Information

Greg Taylor

greg.taylor@tn.gov

423-510-1170

Robert Rodgers

robert.rodgers@tn.gov

423-510-1138

Thank you

Thank you for your attendance and participation in the:

Cumberland County State Route 28 (US-127)

Design Public Meeting

North Cumberland Elementary School

QUESTIONS?