

## REQUEST FOR INFORMATION

- **Contract Number: CNR048**
- **Project: Interstate 24, Bridge Replacement over Spring Street and Oldham Street**
- **Date:** 2/24/17
- **Question:**

Per the right-of-way details sheet at Oldham & CSX, the construction easement is shown as 240'. Is this distance only applicable in the CSX Railroad ROW area? If so, what is the easement along I-24 outside of the CSX area?

What is the easement at I-24 and Spring Street?

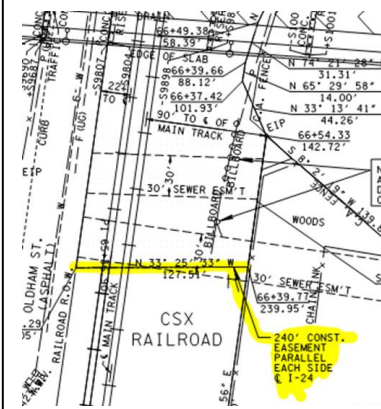

- **TDOT Response:**

There is no construction easement on I-24 outside of the CSX RR ROW.

\* Please email questions to Jamie Fitzpatrick at [Jamie.Fitzpatrick@tn.gov](mailto:Jamie.Fitzpatrick@tn.gov).