



TDOT Region 2 Quarterly Report



Quarter 3, 2016

Total Incidents Managed This Quarter: 5042

Incidents Managed YTD

Total Incidents Managed YTD - 13953

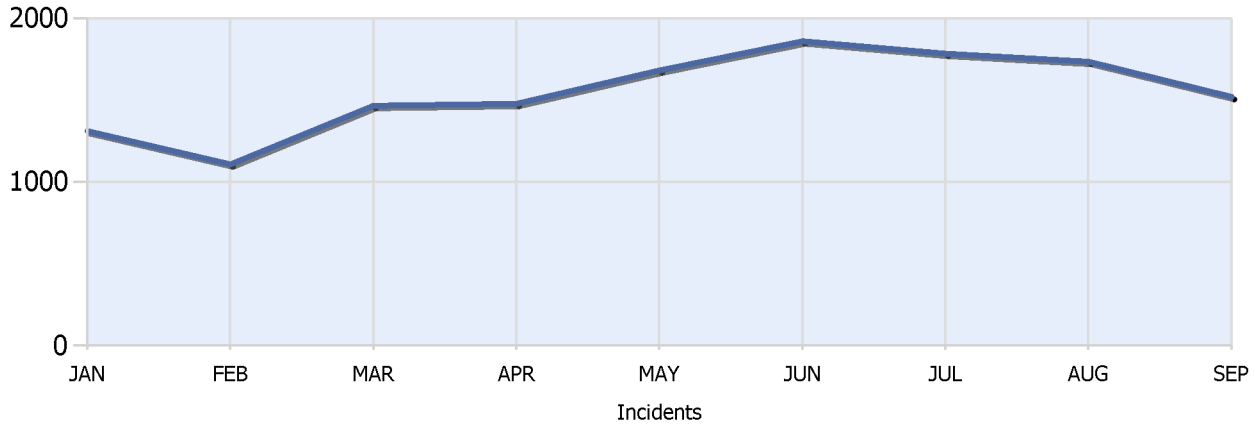

Incidents By Detection Source

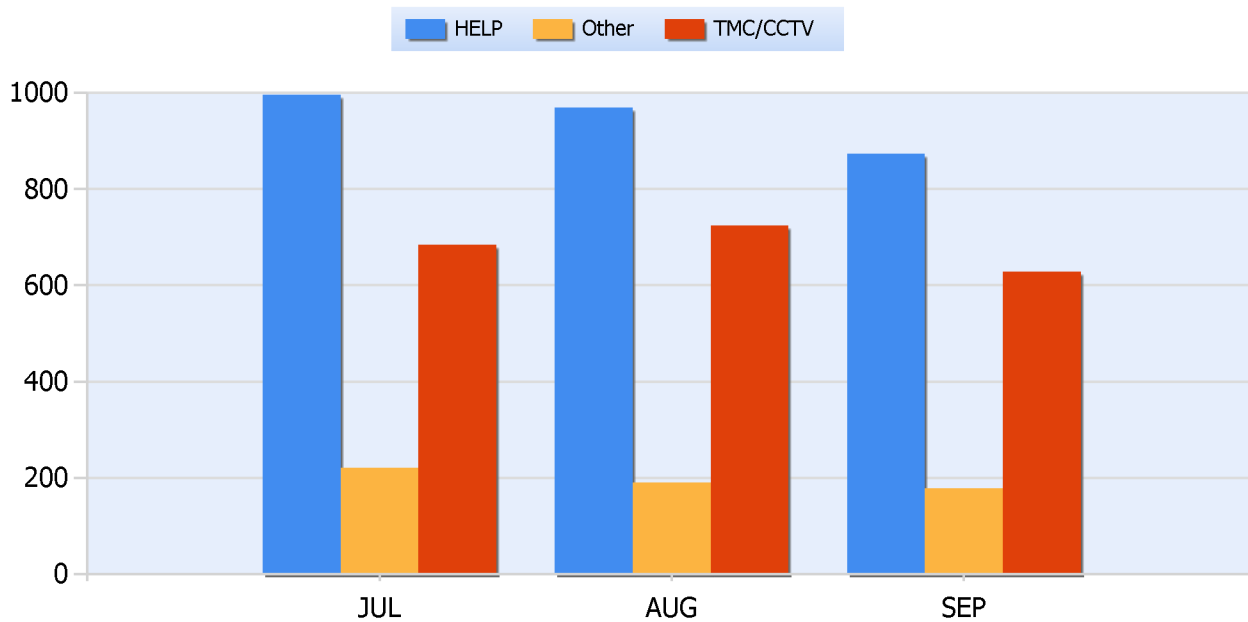



TDOT Region 2 Quarterly Report



Quarter 3, 2016

Total Incidents Managed This Quarter: 5042

Total Roadway Incidents

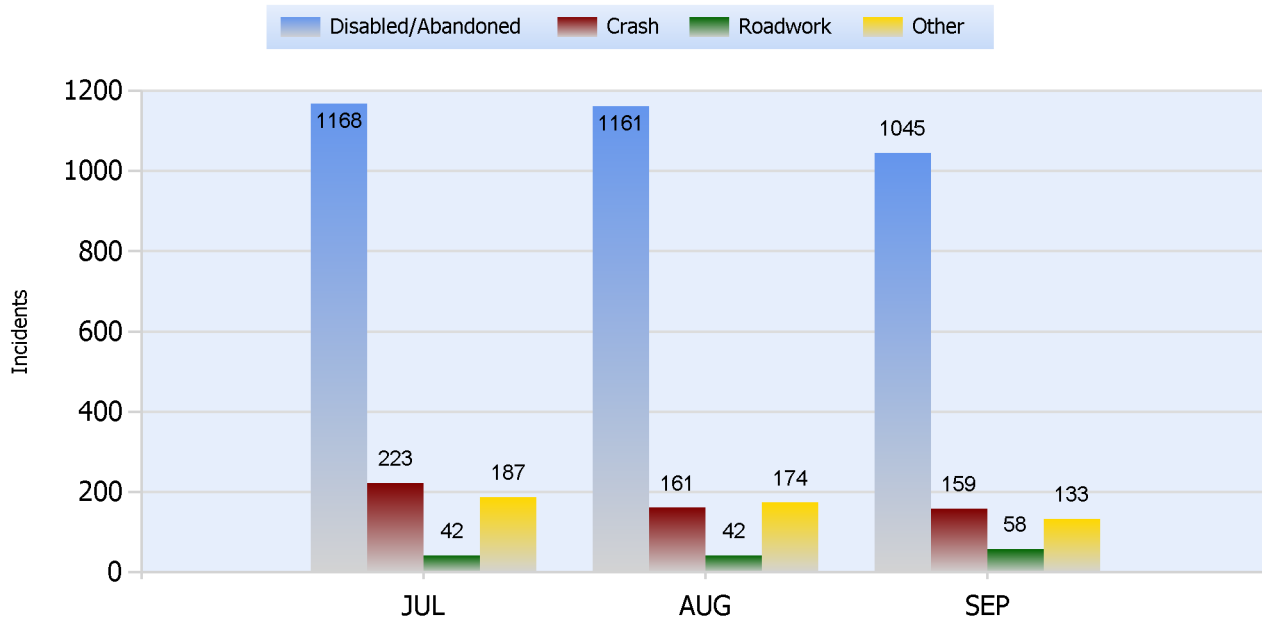

Lane Blockage Clearance Times Overall

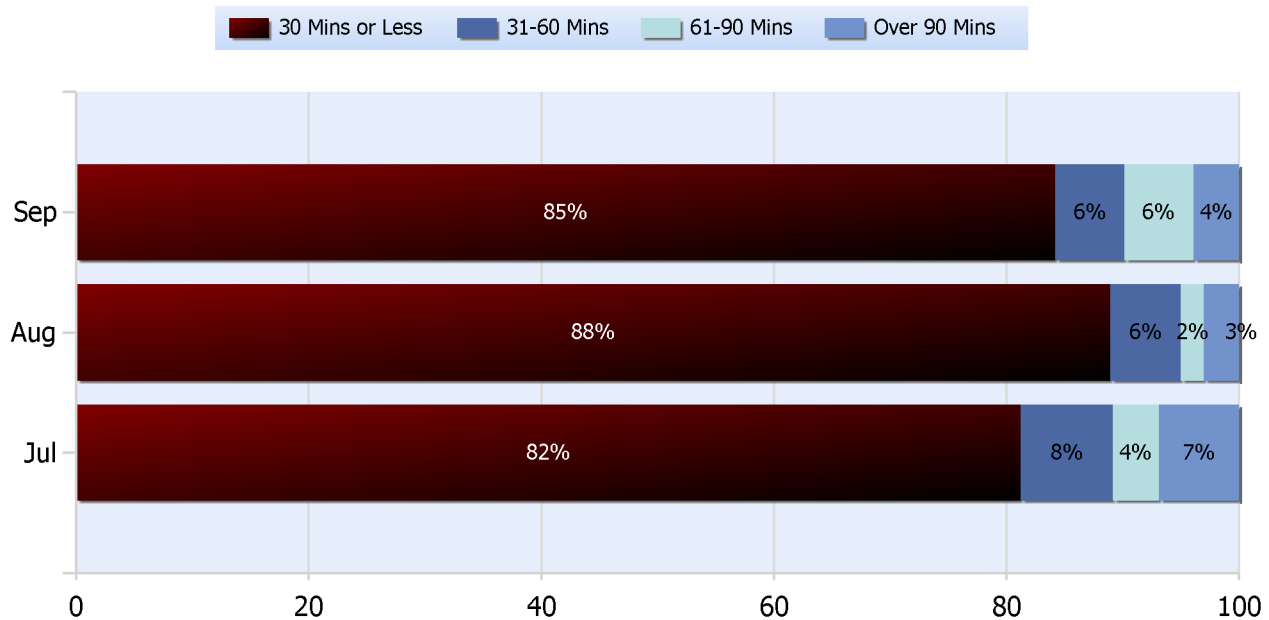



TDOT Region 2 Quarterly Report



Quarter 3, 2016

Total Incidents Managed This Quarter: 5042

Lane Blockage Clearance Times Urban

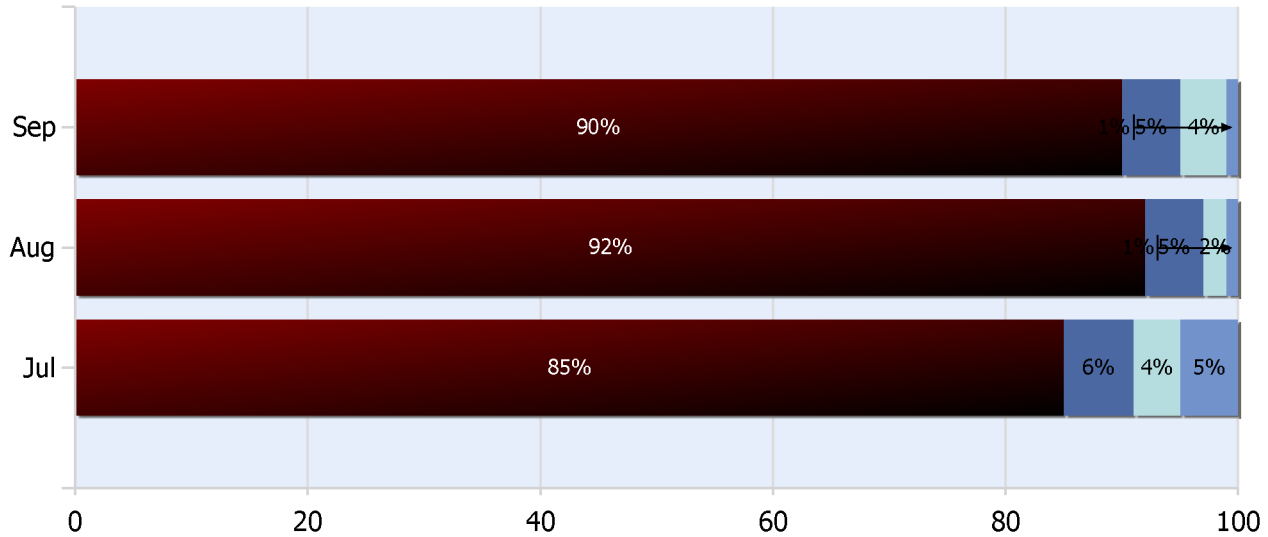



TDOT Region 2 Quarterly Report



Quarter 3, 2016

Total Incidents Managed This Quarter: 5042

Lane Blockage Clearance Times Rural

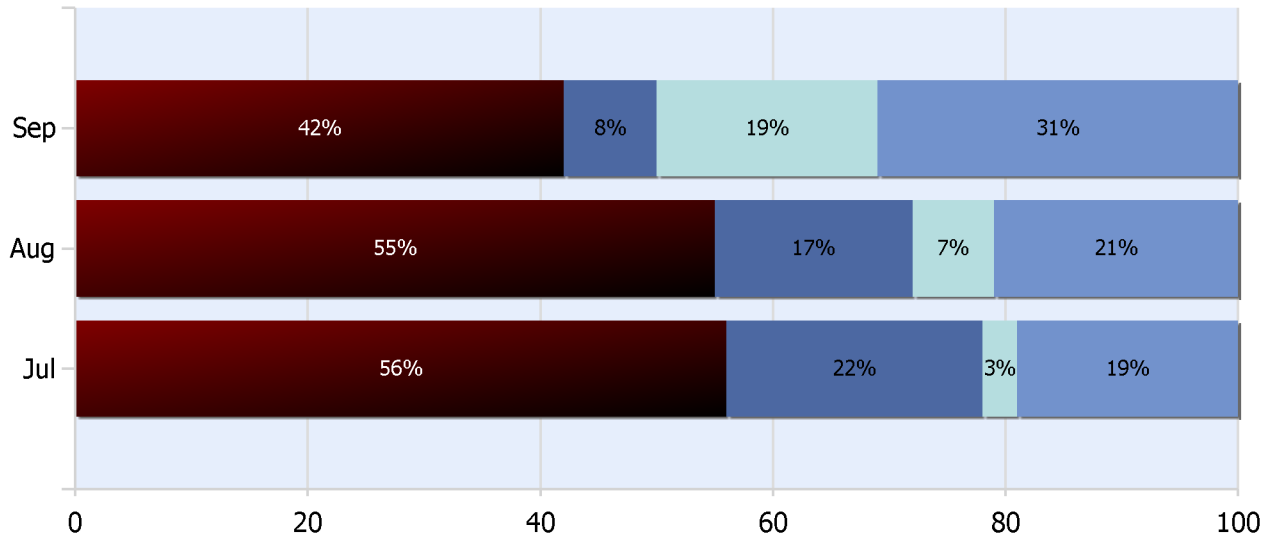
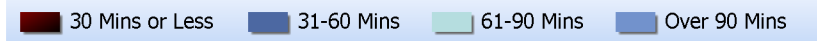



TDOT Region 2 Quarterly Report



Quarter 3, 2016

Total Incidents Managed This Quarter: 5042

HELP Services Provided

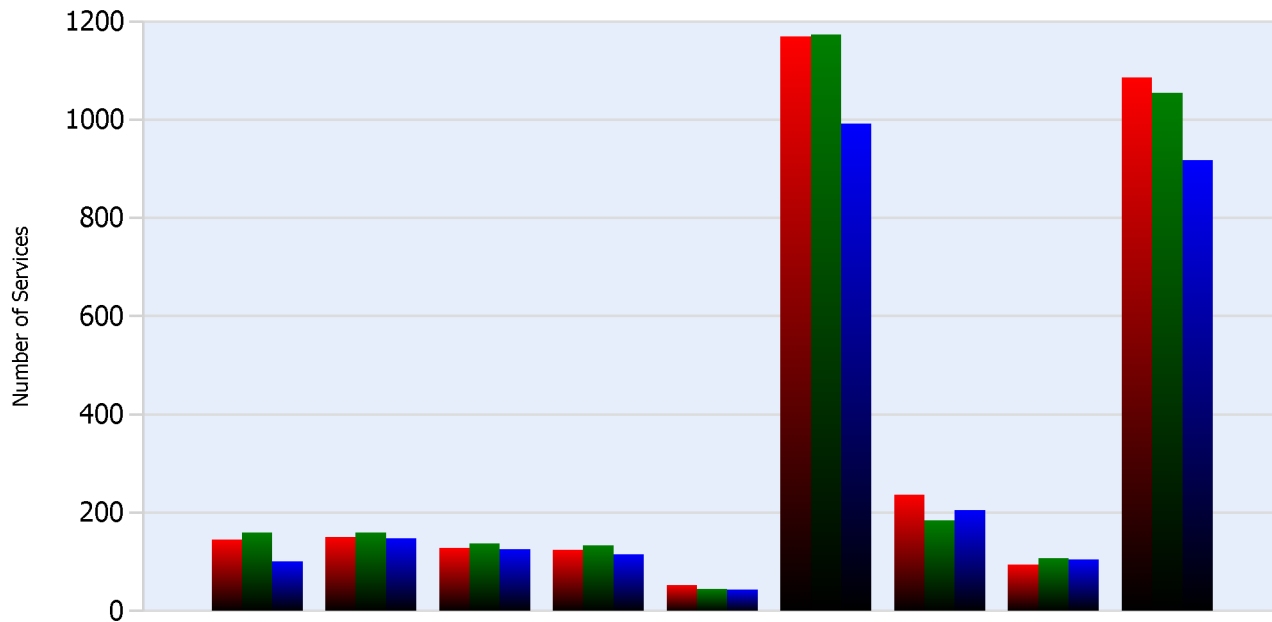

Month	Debris	Tire	Fuel	Mech	Jump	Traffic Ctrl	Tag	No Service	Other
JUL	145	150	128	125	53	1170	237	95	1086
AUG	160	160	138	134	45	1173	185	107	1054
SEP	101	148	126	116	44	992	206	105	918

DMS Usage

	Jul	Aug	Sep	Quarter
Average % ON Time	35.9	31.2	-3	21.6
Average Post Time	4.1	5.3	3.8	4.4
Avg Messages Per Sign	63	55.9	54	57.6
Total Messages Posted	2016	1790	1729	5535



TDOT Region 2 Quarterly Report



Quarter 3, 2016

Total Incidents Managed This Quarter: 5042

Events Affecting Traffic This Quarter:

- 7/6/2016 Incident #105783 8:19am EST. Overturned TT SR-29 SB MM 3.9 Hamilton Cty. All lanes closed for extrication and fluid clean up. All lanes open at 1:24 pm EST.
- 7/8/16-Incident #105975 10:33 pm EST-- SR-29 SB MM 15.0 in Hamilton County—Fatal crash. PD has closed SR-29 SB to investigate the crash. Traffic detoured to local roads. All lanes open at 5:28 am 7/9/2016.
- 8/3/16 Incident #107437 3:04pm CST. MVA with injuries I-40E MM 334, Cumberland Cty. All lanes closed for Life Flight to land. All lanes open at 5:57pm CST.
- 8/17/16 Incident# 108206 2:24am EST. Overturned TT I-75 NB MM 1.2 Hamilton Cty. All lanes closed. Traffic diverted to 24W and then back to 75. All lanes open at 6:01 am EST.
- 9/3/16 Incident# 109148 12:43am CST. I-40 WB MM 301 in Putnam Cty. Single vehicle crash involving a motorcycle with fatality. All lanes closed. All lanes back open at 2:26am CST.
- 9/13/16 Incident# 109653 9:54am CST. SR-56 EB MM 17.32 Warren County. Single Vehicle crash involving an Overturned dump truck loaded with asphalt. Roadway shut down. All lanes back open at 12:02pm CST.

Travel Lane Blockage Events:

Roadway	Incident Count	Incident %
I-24	245	32.5
I-40	26	3.4
I-75	280	37.1
SR153	132	17.5
SR29	71	9.4