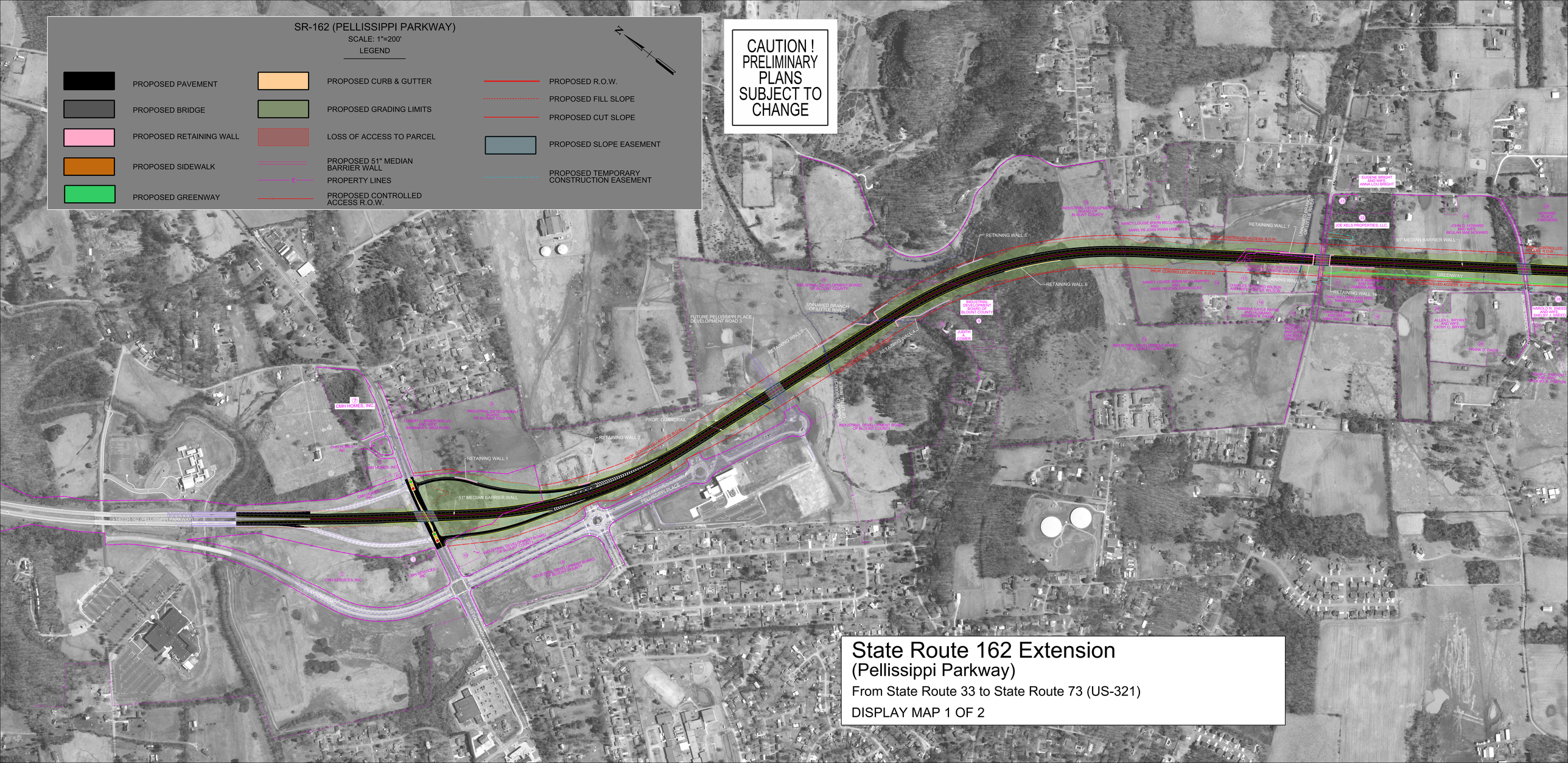
SR-162 (PELLISSIPPI PARKWAY)
SCALE: 1"=200'
LEGEND
PROPOSED PAVEMENT
PROPOSED BRIDGE
PROPOSED RETAINING WALL
PROPOSED SIDEWALK
PROPOSED GREENWAY
PROPOSED CURB & GUTTER
PROPOSED GRADING LIMITS
LOSS OF ACCESS TO PARCEL
PROPOSED 51" MEDIAN BARRIER WALL
PROPERTY LINES
PROPOSED CONTROLLED ACCESS R.O.W.
PROPOSED R.O.W.
PROPOSED FILL SLOPE
PROPOSED CUT SLOPE
PROPOSED SLOPE EASEMENT
PROPOSED TEMPORARY CONSTRUCTION EASEMENT
CAUTION ! PRELIMINARY PLANS SUBJECT TO CHANGE
RETAINING WALL 1
RETAINING WALL 2
RETAINING WALL 3
RETAINING WALL 4
RETAINING WALL 5
RETAINING WALL 6
RETAINING WALL 7
RETAINING WALL 14
51" MEDIAN BARRIER WALL
PROP. GUARDRAIL
PROP. CONTROLLED ACCESS R.O.W.
GREENWAY
UNNAMED BRANCH OF LITTLE RIVER
FUTURE PELLISSIPPI PLACE DEVELOPMENT ROAD 3
PELLISSIPPI PLACE
CMH HOMES, INC.
INDUSTRIAL DEVELOPMENT BOARD OF BLOUNT COUNTY
JUDITH COURER
EUGENE BRIGHT AND WIFE, ANNA LOU BRIGHT
JOE KELS PROPERTIES, LLC.
SR-162 (PELLISSIPPI PARKWAY)
State Route 162 Extension
(Pellissippi Parkway)
From State Route 33 to State Route 73 (US-321)
DISPLAY MAP 1 OF 2