

State Route 162 Extension

Pellissippi Parkway

From State Route 33 to State Route 73 (US-321)

Project Information

The State Route 162 (Pellissippi Parkway) will begin at State Route 33 (Old Knoxville Highway) and extend to State Route 73 (US-321) Lamar Alexander Parkway. The proposed improvements include completing the existing interchange at State Route 33 (Old Knoxville Highway) and constructing a new interchange at State Route 35 (US-411) Sevierville Road). The intersection of State Route 162 (Pellissippi Parkway) and State Route 73 (US-321) Lamar Alexander Parkway is currently proposed to be a signalized intersection. The proposed project is approximately 4.7 miles in length and is shown below.

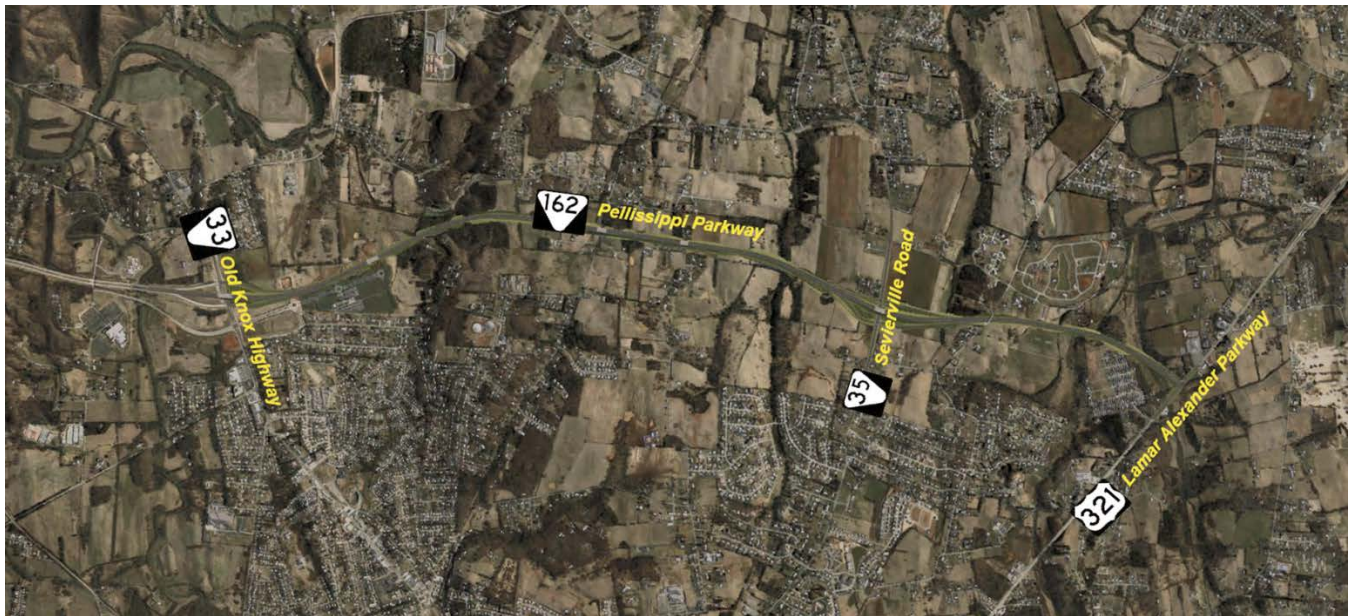

Project Description

The proposed State Route 162 extension will be a controlled access facility. The proposed improvements include two – 12-foot travel lanes in each direction separated by a concrete median barrier wall. The inside shoulders will be 14 feet wide while the outside shoulders are 12 feet wide.

A 10-foot greenway will run parallel to State Route 162 between Wildwood Road and State Route 35 (US-411) Sevierville Road). The proposed greenway will also be constructed along State Route 35 (Sevierville Road) between the exit ramp and Davis Ford Road. Retaining walls will also be constructed along the route to minimize impacts to adjacent properties.

The following diagram shows the proposed typical section for the proposed project.

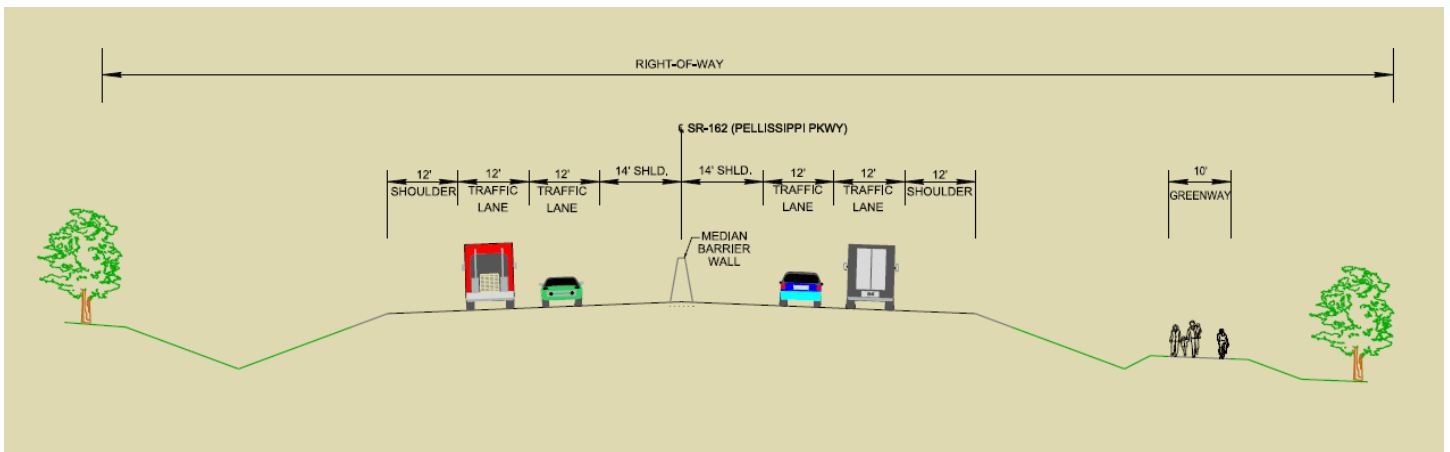

SR 162 (Pellissippi Parkway) Extension from State Route 33 to State Route 73 (US-321)

Comments or Questions?

You are invited to ask questions and provide comments. Comments submitted through the project website will be addressed and become part of the official public transcript. Individual appointments can also be scheduled with TDOT staff to discuss the proposed project and potential impacts. Persons wishing to schedule an appointment should contact:

Ms. Caroline Vance
 Administrative Service Assistant
 TDOT Region 1, Project Development
 p. 865-594-2442
Caroline.Vance@tn.gov

In addition, comment cards will be available to download for those who prefer to make written statements. Written statements and other exhibits to be included in the project transcript may be submitted within twenty-one (21) days after the meeting has closed to the following address:

Project Comments
 Tennessee Department of Transportation
 Suite 700, James K. Polk Building
 505 Deaderick Street
 Nashville, TN 37243-0332
TDOT.comments@tn.gov

For additional information regarding the project, please contact:

Mr. Dexter Justis, P.E.
 Director of Project Development
 TDOT Region 1
 p. 865-594-2400
dexter.justis@tn.gov

Mr. Stacy Weaver, P.E.
 Civil Engineering Manager 1
 TDOT Region 1, Project Development
 p. 865-594-2442
stacy.weaver@tn.gov