



TDOT Region 4 Quarterly Report



Quarter 2, 2017

Total Incidents Managed This Quarter: 7390

Incidents Managed YTD

Total Incidents Managed YTD - 14153

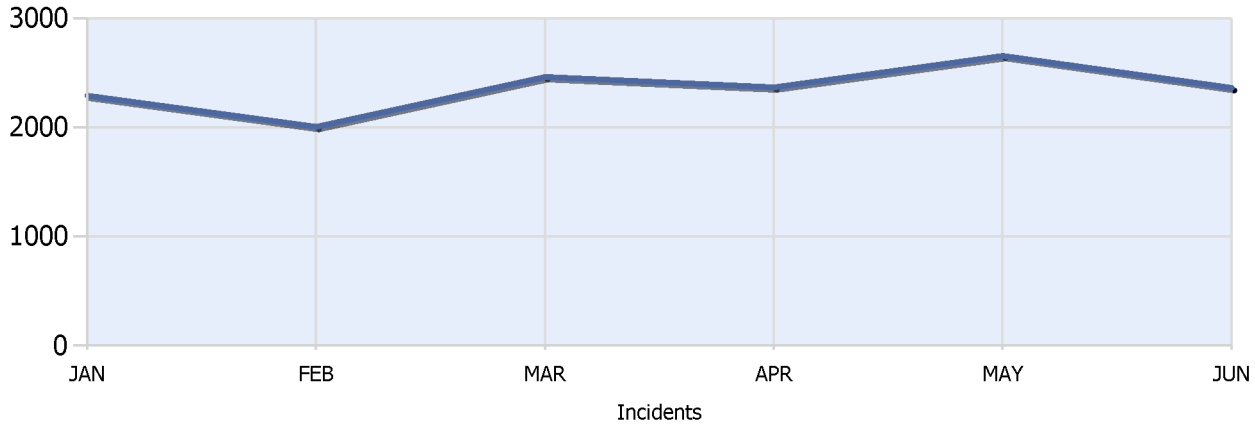

Incidents By Detection Source

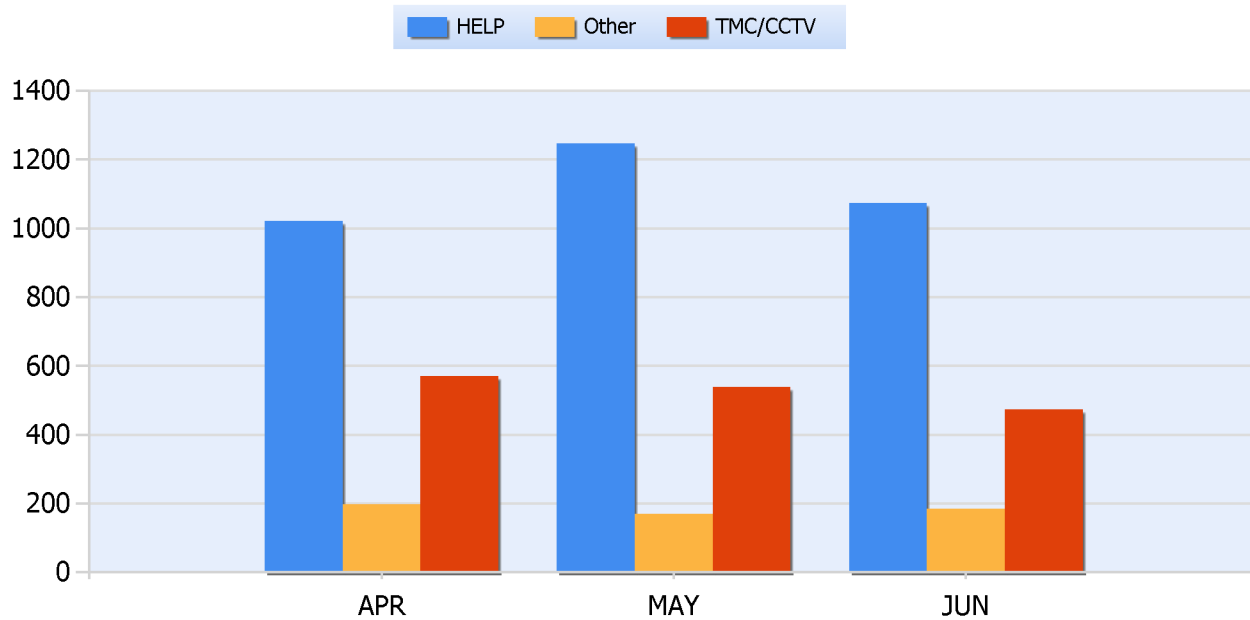



TDOT Region 4 Quarterly Report



Quarter 2, 2017

Total Incidents Managed This Quarter: 7390

Total Roadway Incidents

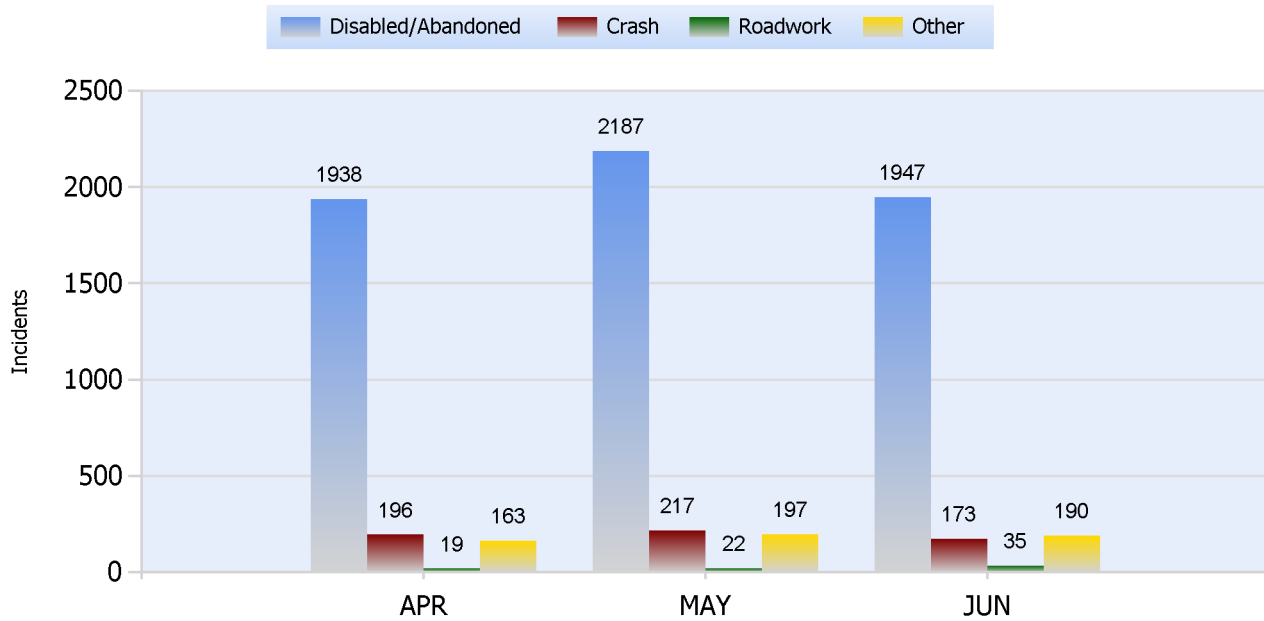

Lane Blockage Clearance Times Overall

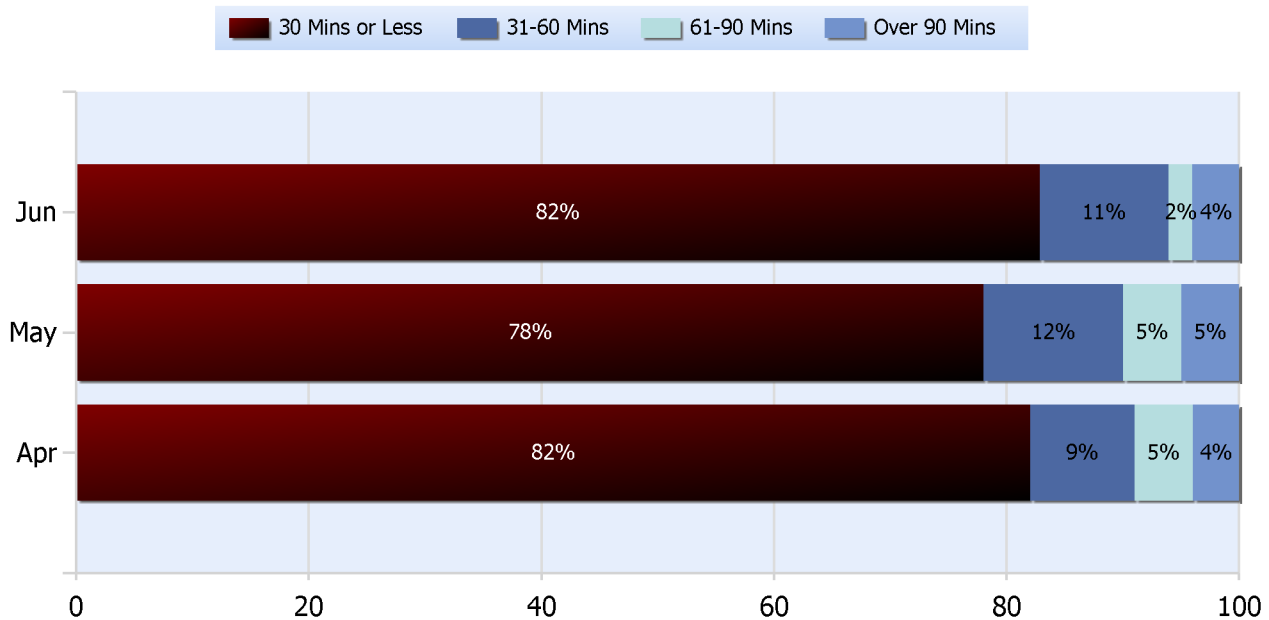



TDOT Region 4 Quarterly Report



Quarter 2, 2017

Total Incidents Managed This Quarter: 7390

Lane Blockage Clearance Times Urban

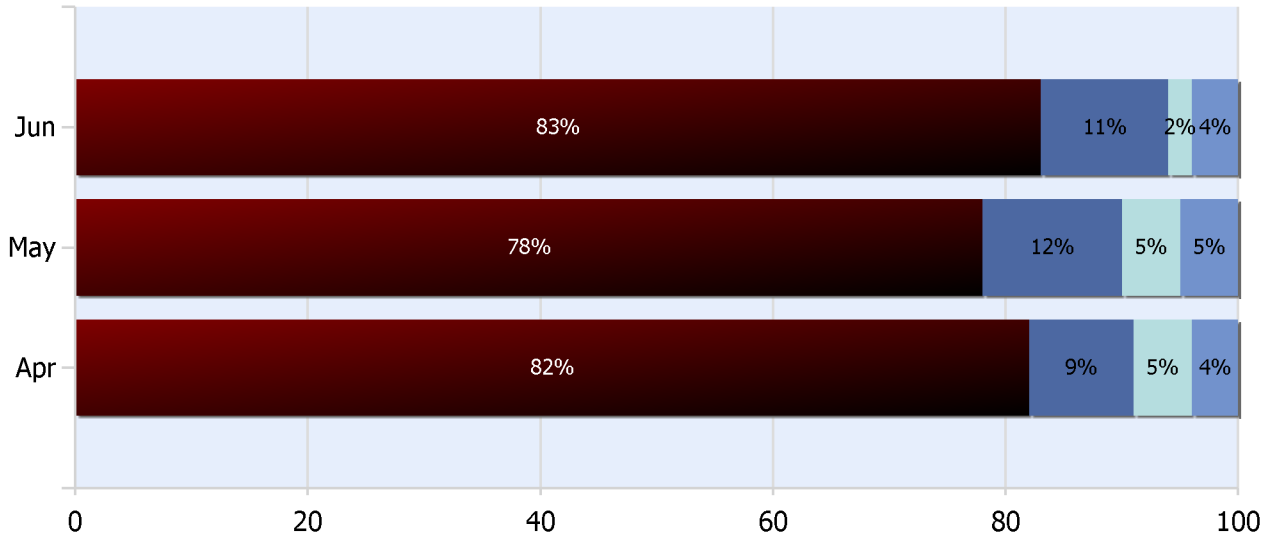
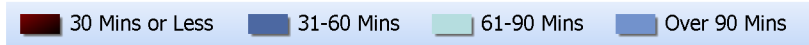



TDOT Region 4 Quarterly Report



Quarter 2, 2017

Total Incidents Managed This Quarter: 7390

Lane Blockage Clearance Times Rural

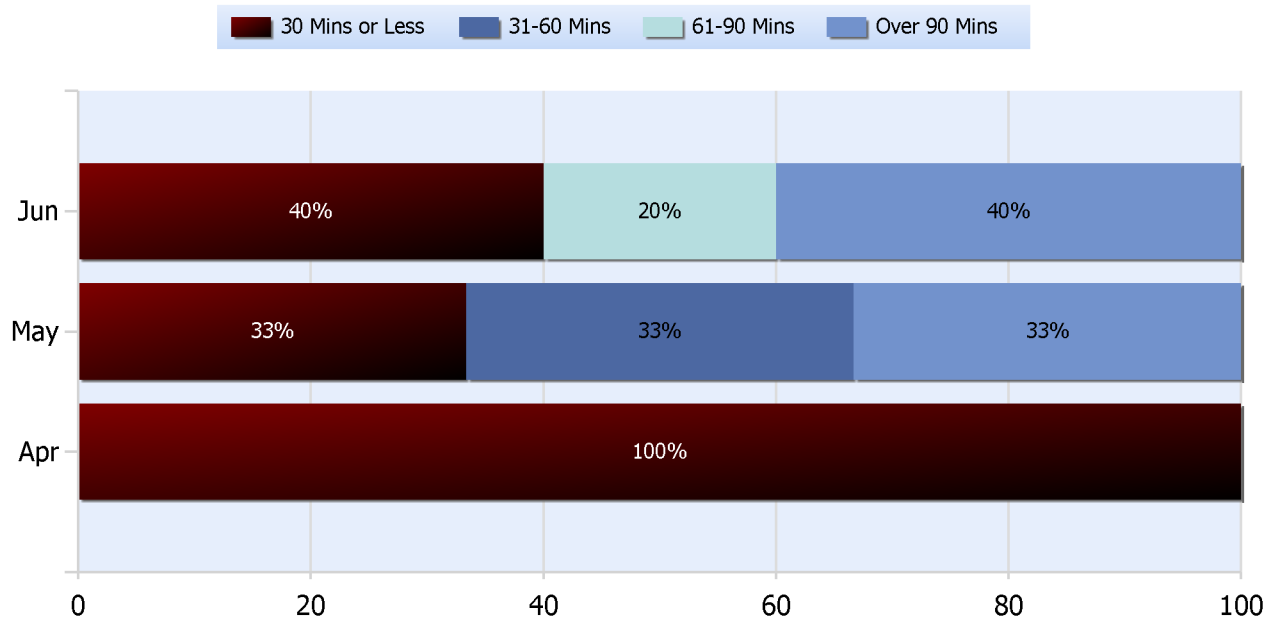



TDOT Region 4 Quarterly Report



Quarter 2, 2017

Total Incidents Managed This Quarter: 7390

HELP Services Provided

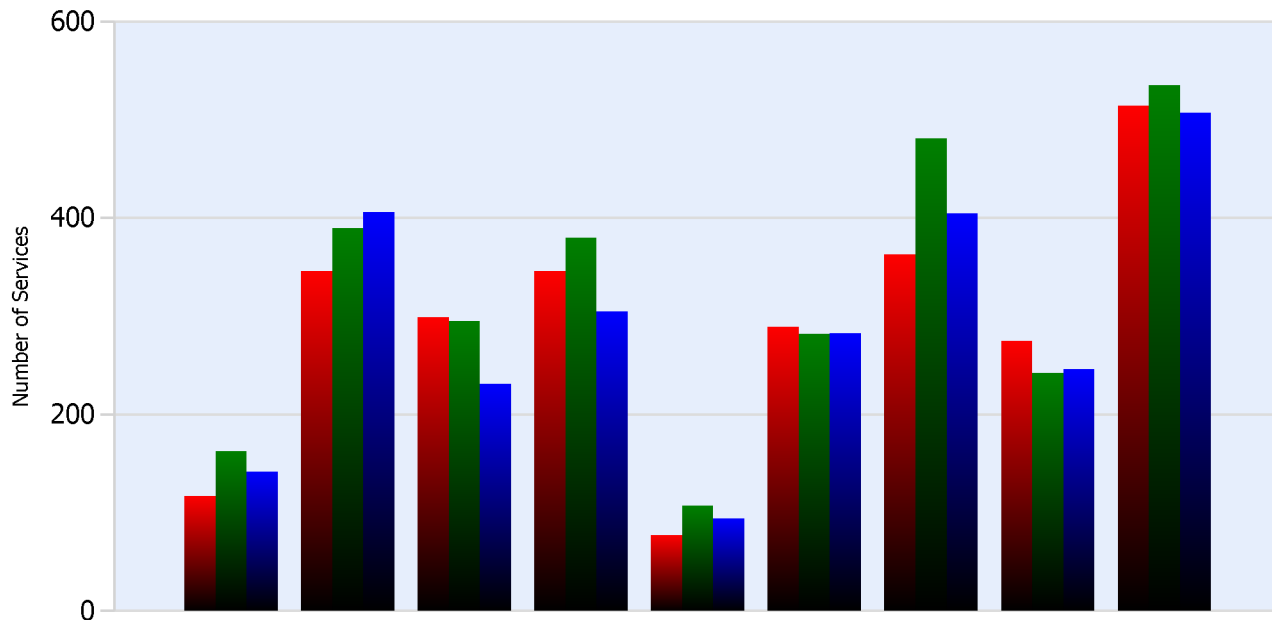

Month	Debris	Tire	Fuel	Mech	Jump	Traffic Ctrl	Tag	No Service	Other
APR	117	346	299	346	77	289	363	275	514
MAY	163	390	295	380	107	282	481	242	535
JUN	142	406	231	305	94	283	405	246	507

DMS Usage

	Apr	May	Jun	Quarter
Average % ON Time	8	22.3	12.1	14.2
Average Post Time	2.9	2.4	2.3	2.5
Avg Messages Per Sign	11	25	22	19.3
Total Messages Posted	529	1199	1055	2783



TDOT Region 4 Quarterly Report



Quarter 2, 2017

Total Incidents Managed This Quarter: 7390

Events Affecting Traffic This Quarter:

- April 13, 2017 - #177594 - 1845-0341 - I-40 E at MM 126 - All EB lanes closed - Fatality Crash.
- April 17, 2017 - #177873 - 1345-1641 - I-40 at MM 20 - All WB lanes closed - JK TT.
- May 1, 2017 - #178920 - 1341-2244 - I-55 N ramp to I-240 E - Ramp closed - Overturned TT.
- May 6, 2017 - #179327 - 0142-0623 - I-40 W at MM 16 - WB lanes closed - Fatality crash.
- May 13, 2017 - #179953 - 0736-1135 - I-55 S at MS River Bridge - All SB lanes closed - Overturned TT.
- June 10, 2017 - #182390 - 1919-2224 - I-240 W at MM 21 - All WB lanes closed - Fatality crash.

Travel Lane Blockage Events:

Roadway	Incident Count	Incident %
I-240	310	39
I-40	272	34.3
I-55	124	15.6
SR385	88	11.1