

**Old Page**      **2020 - 2023 State Transportation Improvement Program**

<b>PNO:</b>	2016030	<b>ESTIP</b>	20162055483	<b>LEAD AGENCY</b>	TDOT
<b>PIN:</b>	101589.01	<b>TIP #:</b>		<b>TOTAL PROJECT COST</b>	\$25,020,000
<b>ROUTE</b>	SR-55	<b>COUNTY</b>	COFFEE		

**TERMINI** **LENGTH (mi.)** 0.64

FROM FIRST AVENUE TO SR-16 (US-41A, N JACKSON STREET) IN TULLAHOMA (IA)

**PROJECT DESCRIPTION**

WIDEN FROM 2-LN TO 4-LN AT 11' LANES WITH A 11' CONTINUOUS CENTER TURN LANE WITH 10' PAVED SHOULDER; BIKE LANES AND 5' SIDEWALKS ON EACH SIDE.

**REMARK**

FY	PNO	PHASE	FDCODE	TOTDOLLARS	FED\$	STA\$	LOC\$
2020	2016030	ROW	NHPP	5,200,000	4,160,000	1,040,000	0
2022	2016030	CONST	NHPP	14,300,000	11,440,000	2,860,000	0



New Page

2020 - 2023 State Transportation Improvement Program

Mod # 503

**PNO:**  **ESTIP:**  **LEAD AGENCY:**   
**PIN:**  **TIP #:**  **TOTAL PROJECT COST:**   
**ROUTE:**  **COUNTY:**

**TERMINI** **LENGTH (mi.)**

FROM FIRST AVENUE TO SR-16 (US-41A, N JACKSON STREET) IN TULLAHOMA (IA)

**PROJECT DESCRIPTION**

WIDEN FROM 2-LN TO 4-LN AT 11' LANES WITH A 11' CONTINUOUS CENTER TURN LANE WITH 10' PAVED SHOULDER; BIKE LANES AND 5' SIDEWALKS ON EACH SIDE.

**REMARK**

FY	PNO	PHASE	FDCODE	TOTDOLLARS	FED\$	STA\$	LOC\$
2020	2016030	ROW	NHPP	5,200,000	4,160,000	1,040,000	0
2023	2016030	CONST	NHPP	14,300,000	11,440,000	2,860,000	0

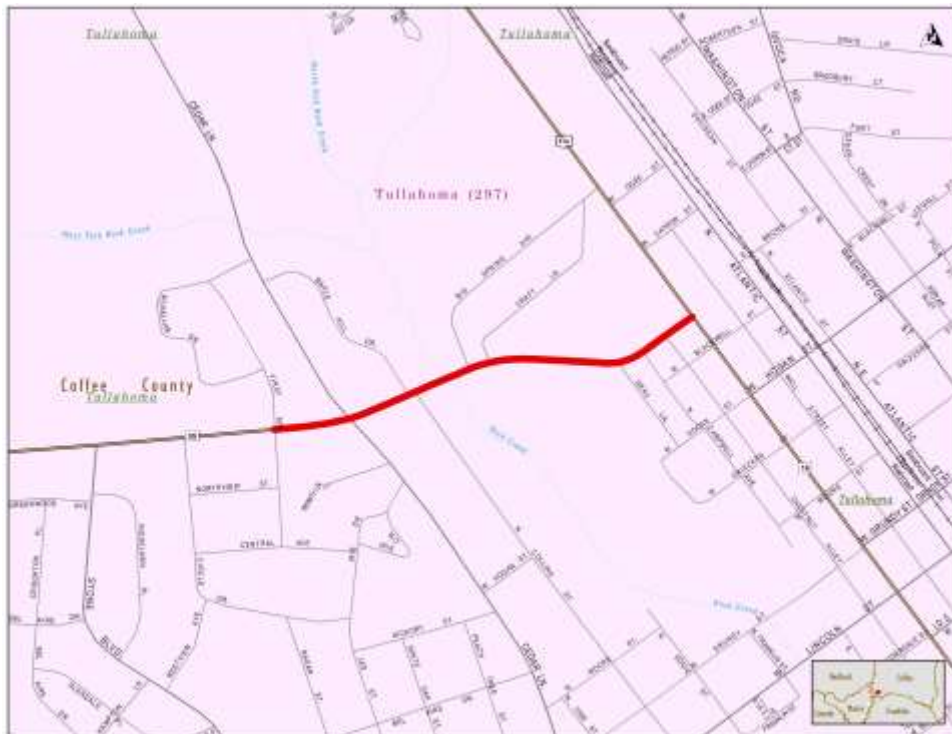

**FY: 2022 Tennessee Department of Transportation STATEWIDE Fiscal Constraint Worksheet**

Date 3/2/22 Modification Number 503

**BEFORE MODIFICATION #503**

<b>Fund Code</b>	<b>Estimated Revenue</b>	<b>Programmed Funds</b>	<b>Federal Funds</b>	<b>State Funds</b>	<b>Local Funds</b>	<b>Balance</b>
ACHSIP	30,000,000	7,600,000	0	7,600,000	0	22,400,000
ACINFRA	30,000,000	9,200,000	0	9,200,000	0	20,800,000
ACNHPP	300,300,000	243,030,000	0	243,030,000	0	57,270,000
ACSTBG	200,000,000	32,102,000	0	32,102,000	0	167,898,000
APD	85,600,000	31,000,000	31,000,000	0	0	54,600,000
CMAQ	149,022,358	5,000,000	4,000,000	1,000,000	0	144,022,358
HIP	141,862,500	0	0	0	0	141,862,500
HPP	2,400,000	2,400,000	1,920,000	480,000	0	0
HRRR	0	0	0	0	0	0
HSIP	66,351,575	57,805,990	52,025,391	5,780,599	0	8,545,585
HSIP-R	30,287,782	5,527,450	4,974,705	552,745	0	24,760,332
NHFP	130,313,428	0	0	0	0	130,313,428
<b>NHPP</b>	<b>931,601,308</b>	<b>920,125,000</b>	<b>747,381,000</b>	<b>172,744,000</b>	<b>0</b>	<b>11,476,308</b>
PHSIP	27,223,624	5,165,376	5,165,376	0	0	22,058,248
RCTR	32,970,892	1,500,000	1,200,000	300,000	0	31,470,892
R-PHSIP	0	0	0	0	0	0
STA	300,000,000	219,000,000	0	219,000,000	0	81,000,000
STBG	344,070,203	289,398,451	231,603,760	57,794,691	0	54,671,752
STBG-L	0	0	0	0	0	0
TAP	10,028,479	8,701,500	6,961,200	1,740,300	0	1,326,979

**FY: 2022 Tennessee Department of Transportation STATEWIDE Fiscal Constraint Worksheet**

Date 3/2/22 Modification Number 503

**AFTER MODIFICATION #503**

<b>Fund Code</b>	<b>Estimated Revenue</b>	<b>Programmed Funds</b>	<b>Federal Funds</b>	<b>State Funds</b>	<b>Local Funds</b>	<b>Balance</b>
ACHSIP	30,000,000	7,600,000	0	7,600,000	0	22,400,000
ACINFRA	30,000,000	9,200,000	0	9,200,000	0	20,800,000
ACNHPP	300,300,000	243,030,000	0	243,030,000	0	57,270,000
ACSTBG	200,000,000	32,102,000	0	32,102,000	0	167,898,000
APD	85,600,000	31,000,000	31,000,000	0	0	54,600,000
CMAQ	149,022,358	5,000,000	4,000,000	1,000,000	0	144,022,358
HIP	141,862,500	0	0	0	0	141,862,500
HPP	2,400,000	2,400,000	1,920,000	480,000	0	0
HRRR	0	0	0	0	0	0
HSIP	66,351,575	57,805,990	52,025,391	5,780,599	0	8,545,585
HSIP-R	30,287,782	5,527,450	4,974,705	552,745	0	24,760,332
NHFP	130,313,428	0	0	0	0	130,313,428
<b>NHPP</b>	<b>931,601,308</b>	<b>905,825,000</b>	<b>735,941,000</b>	<b>169,884,000</b>	<b>0</b>	<b>25,776,308</b>
PHSIP	27,223,624	5,165,376	5,165,376	0	0	22,058,248
RCTR	32,970,892	1,500,000	1,200,000	300,000	0	31,470,892
R-PHSIP	0	0	0	0	0	0
STA	300,000,000	219,000,000	0	219,000,000	0	81,000,000
STBG	344,070,203	289,398,451	231,603,760	57,794,691	0	54,671,752
STBG-L	0	0	0	0	0	0
TAP	10,028,479	8,701,500	6,961,200	1,740,300	0	1,326,979

**FY: 2023 Tennessee Department of Transportation STATEWIDE Fiscal Constraint Worksheet**

Date 3/2/22 Modification Number 503

**BEFORE MODIFICATION #503**

<b>Fund Code</b>	<b>Estimated Revenue</b>	<b>Programmed Funds</b>	<b>Federal Funds</b>	<b>State Funds</b>	<b>Local Funds</b>	<b>Balance</b>
ACNHPP	100,000,000	0	0	0	0	100,000,000
ACSTBG	100,000,000	79,000,000		79,000,000		21,000,000
APD	69,000	69,000	69,000	0	0	0
CMAQ	191,249,908	5,000,000	4,000,000	1,000,000	0	186,249,908
HIP	193,955,625	0	0	0	0	193,955,625
HPP	0	0	0	0	0	0
HRRR	0	0	0	0	0	0
HSIP	69,518,638	54,970,990	49,473,891	5,497,099	0	14,547,648
HSIP-R	35,806,326	1,521,000	1,368,900	152,100	0	34,285,326
NHFP	166,662,853	0	0	0	0	166,662,853
<b>NHPP</b>	<b>1,274,762,043</b>	<b>298,179,000</b>	<b>241,303,200</b>	<b>56,875,800</b>	<b>0</b>	<b>976,583,043</b>
PHSIP	35,949,748	5,110,250	5,110,250	0	0	30,839,498
RCTR	44,679,712	1,500,000	1,200,000	300,000	0	43,179,712
STA	300,000,000	6,000,000	0	6,000,000	0	294,000,000
STBG	374,555,159	282,181,396	225,830,116	53,288,500	3,062,780	92,373,763
STBG-L	0	0	0	0	0	0
TAP	11,400,053	8,701,500	6,961,200	1,740,300	0	2,698,553

**FY: 2023 Tennessee Department of Transportation STATEWIDE Fiscal Constraint Worksheet**

Date 3/2/22 Modification Number 503

**AFTER MODIFICATION #503**

<b>Fund Code</b>	<b>Estimated Revenue</b>	<b>Programmed Funds</b>	<b>Federal Funds</b>	<b>State Funds</b>	<b>Local Funds</b>	<b>Balance</b>
ACNHPP	100,000,000	0	0	0	0	100,000,000
ACSTBG	100,000,000	79,000,000		79,000,000		21,000,000
APD	69,000	69,000	69,000	0	0	0
CMAQ	191,249,908	5,000,000	4,000,000	1,000,000	0	186,249,908
HIP	193,955,625	0	0	0	0	193,955,625
HPP	0	0	0	0	0	0
HRRR	0	0	0	0	0	0
HSIP	69,518,638	54,970,990	49,473,891	5,497,099	0	14,547,648
HSIP-R	35,806,326	1,521,000	1,368,900	152,100	0	34,285,326
NHFP	166,662,853	0	0	0	0	166,662,853
<b>NHPP</b>	<b>1,274,762,043</b>	<b>312,479,000</b>	<b>252,743,200</b>	<b>59,735,800</b>	<b>0</b>	<b>962,283,043</b>
PHSIP	35,949,748	5,110,250	5,110,250	0	0	30,839,498
RCTR	44,679,712	1,500,000	1,200,000	300,000	0	43,179,712
STA	300,000,000	6,000,000	0	6,000,000	0	294,000,000
STBG	374,555,159	282,181,396	225,830,116	53,288,500	3,062,780	92,373,763
STBG-L	0	0	0	0	0	0
TAP	11,400,053	8,701,500	6,961,200	1,740,300	0	2,698,553