

**PLAN VIEW**  
60" x 60" x 8" SINGLE POST SLAB DETAIL

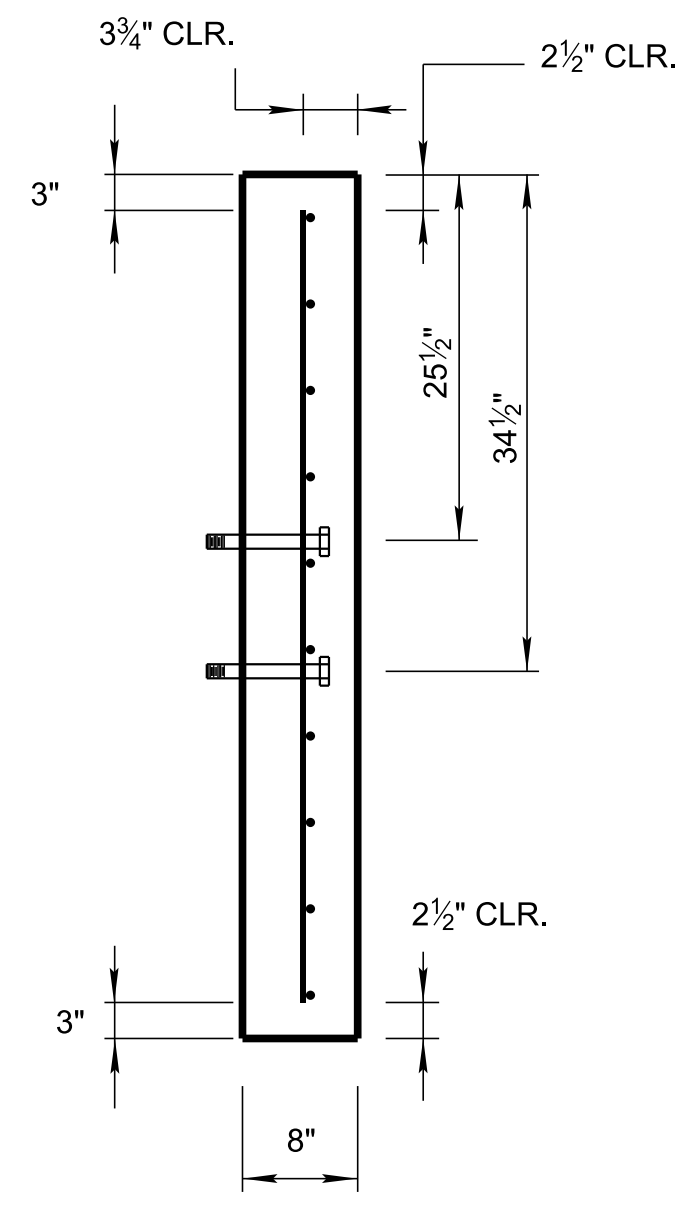

**SECTION B-B**

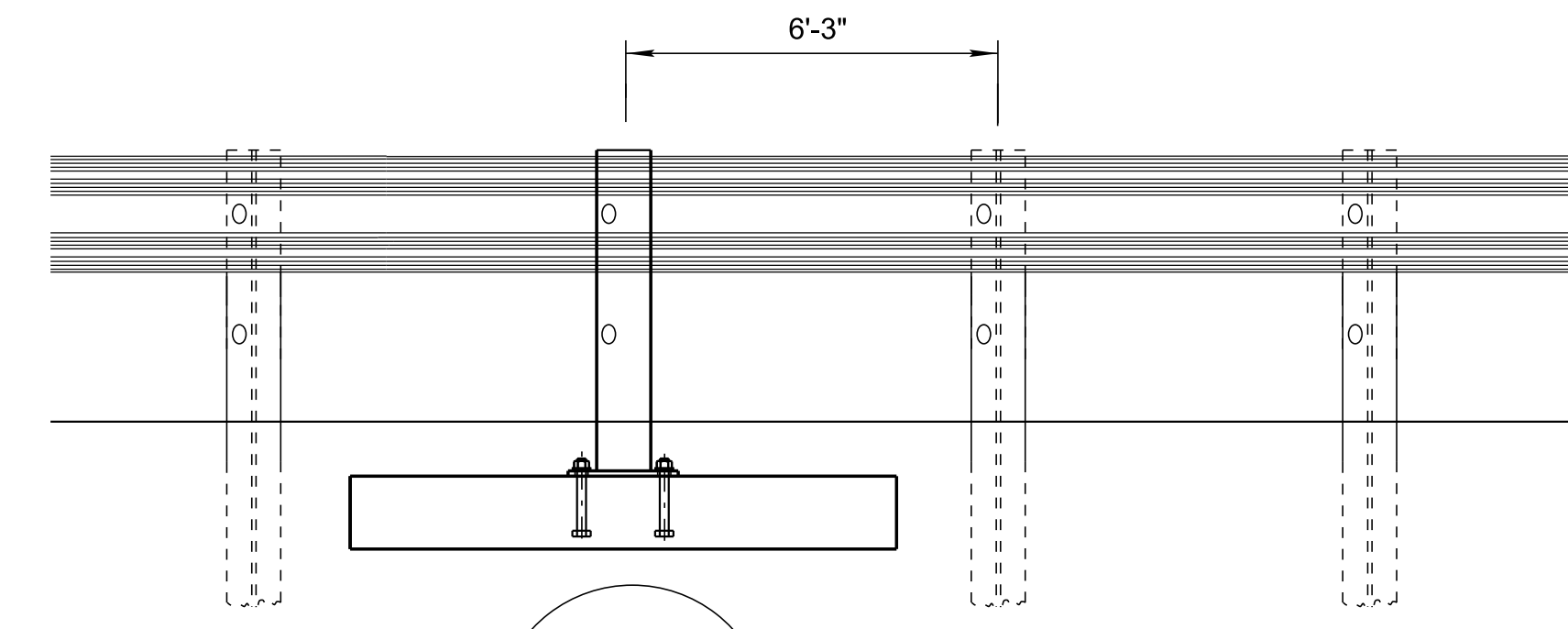

**SMALL OBSTRUCTION**

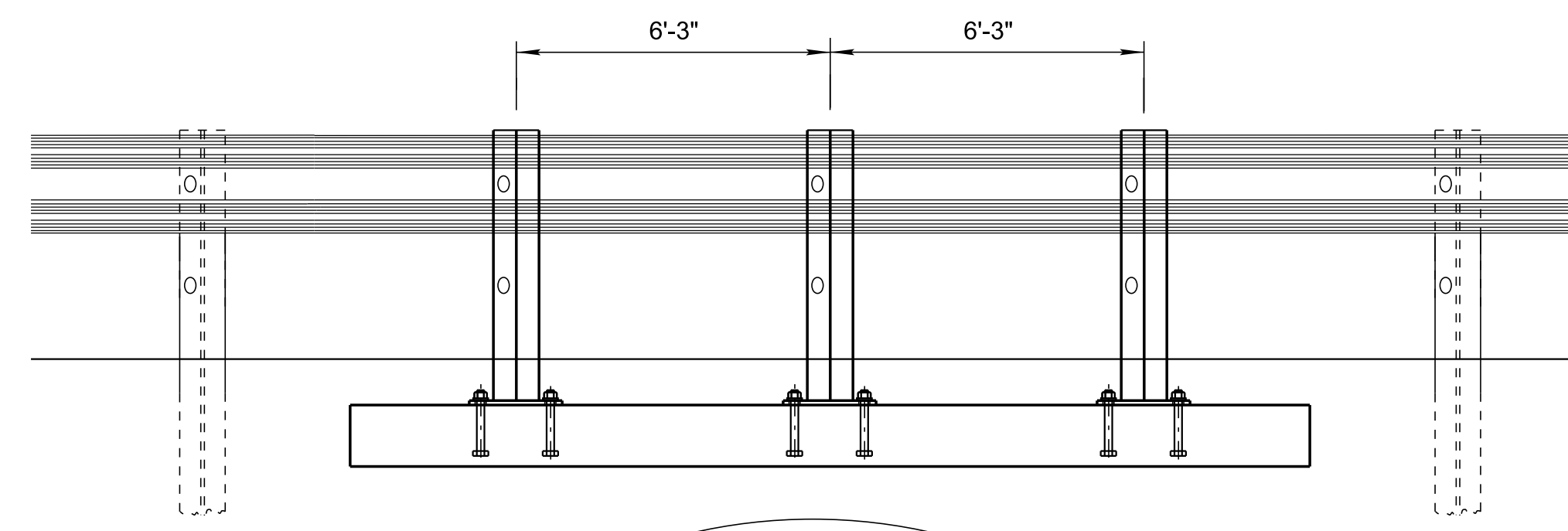

**LARGE OBSTRUCTION**

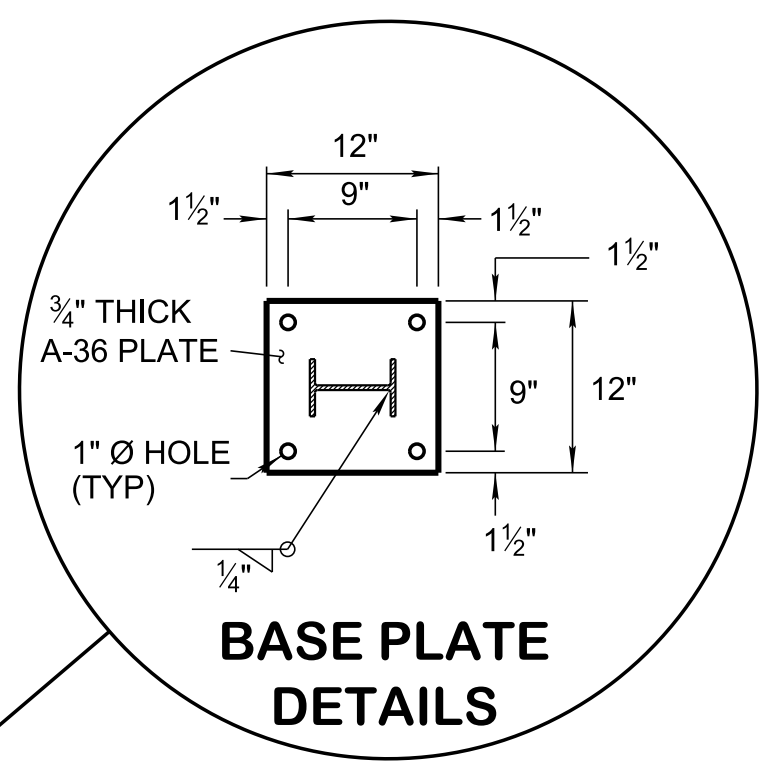

**BASE PLATE DETAILS**

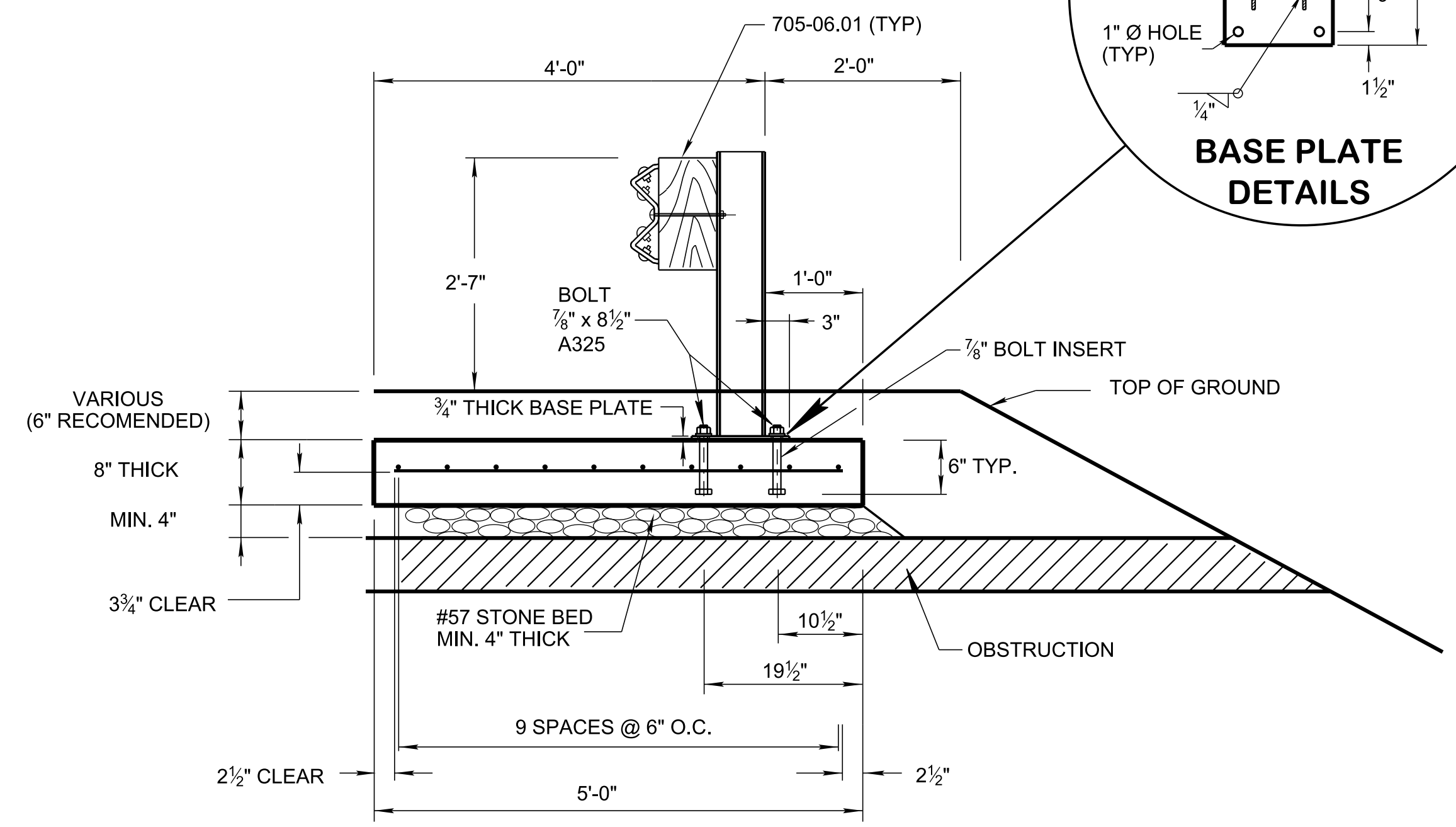

**SECTION A-A**

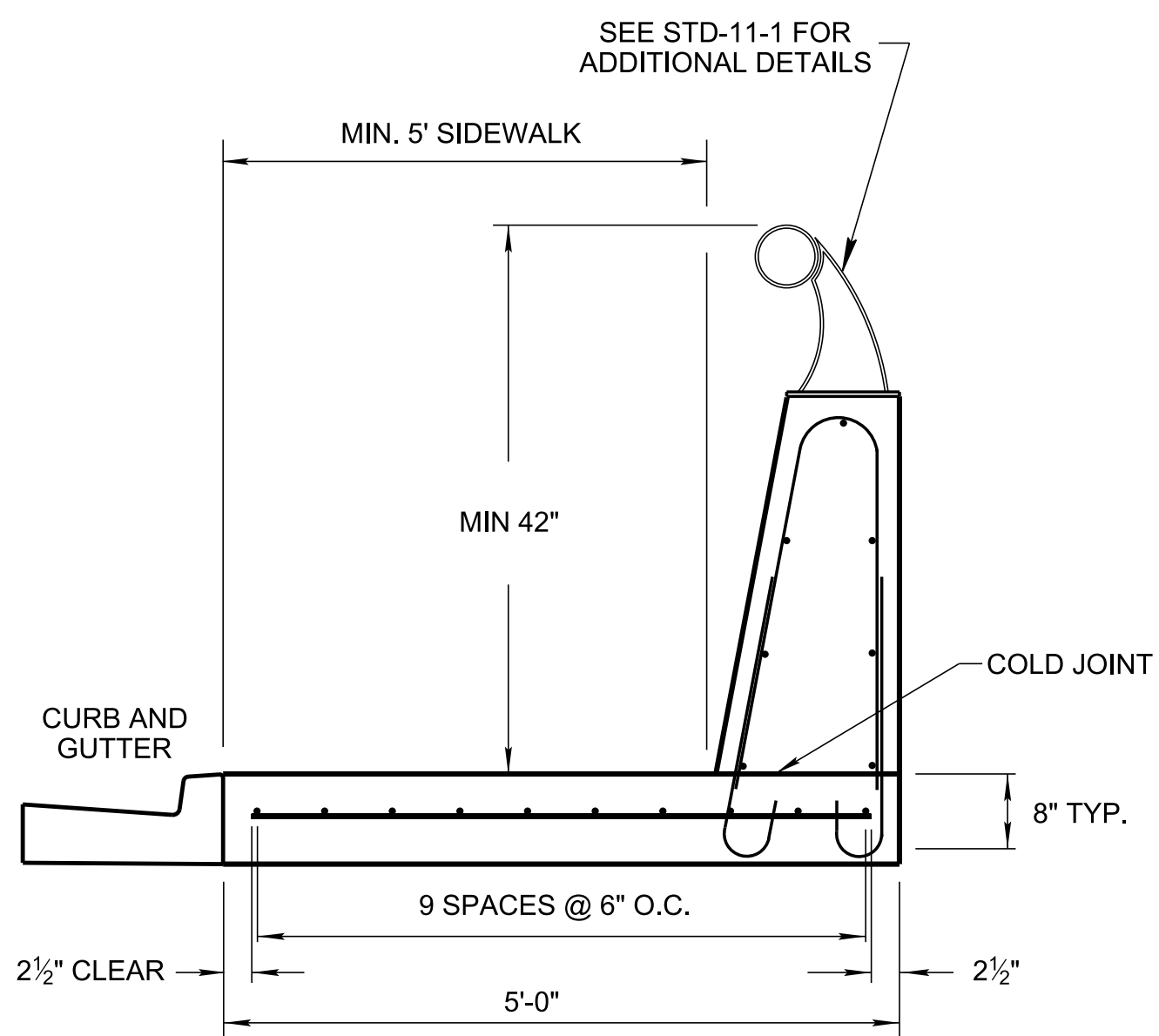

**ALTERNATIVE PARAPET WALL DETAIL WITH MOMENT SLAB (LENGTH AS REQUIRED)**

ESTIMATED QUANTITIES FOR CONCRETE PAD (PER LF)		
SIZE	604-01.01 CLASS A CONCRETE (ROADWAY) CY/LF	602-01 STRUCTURAL STEEL LB/LF
5' WIDE	0.123	12.89

GENERAL NOTES		
(A)	THIS DRAWING TO BE USED WHERE AN UNDERGROUND UTILITY CONFLICT IS IDENTIFIED DURING DESIGN OR CONSTRUCTION WHERE STANDARD POST COULD NOT BE INSTALLED.	
(B)	THE INSTALLATION HAS BEEN STUDIED UNDER ROADSIDE SAFETY POOLED FUND AND DOCUMENTED UNDER TTI REPORT 405160-12 "STEEL POSTS OVER UNDERGROUND STRUCTURES".	
(C)	CONCRETE PAD TO BE PAID FOR UNDER ITEMS	
	602-01 STRUCTURAL STEEL LB.	
	604-01.01 CLASS A CONCRETE (ROADWAY) C.Y.	
(D)	CONCRETE PAD IS A SUBSTITUTE FOR REGULAR LENGTH GUARDRAIL POSTS NO SPECIAL PAYMENT SHALL BE MADE FOR GUARDRAIL. PAYMENT FOR GUARDRAIL SHALL BE INCLUDED IN THE PRICE FOR ITEM	
	705-06.01 W BEAM GR (TYPE 2) MASH TL3 LF.	

MINOR REVISION -- FHWA APPROVAL NOT REQUIRED

STATE OF TENNESSEE  
STANDARD DRAWING  
DEPARTMENT OF TRANSPORTATION

SPECIAL CASE  
GUARDRAIL  
FOOTING

11/8/2019 10:08:28 AM C:\Users\jj00547\Desktop\DRAWINGS FOR IB SET\DISGRS3-20190628.DGN