



TDOT Region 1 Quarterly Report



Quarter 1, 2018

Total Incidents Managed This Quarter: 5580

Incidents Managed YTD

Total Incidents Managed YTD - 5580

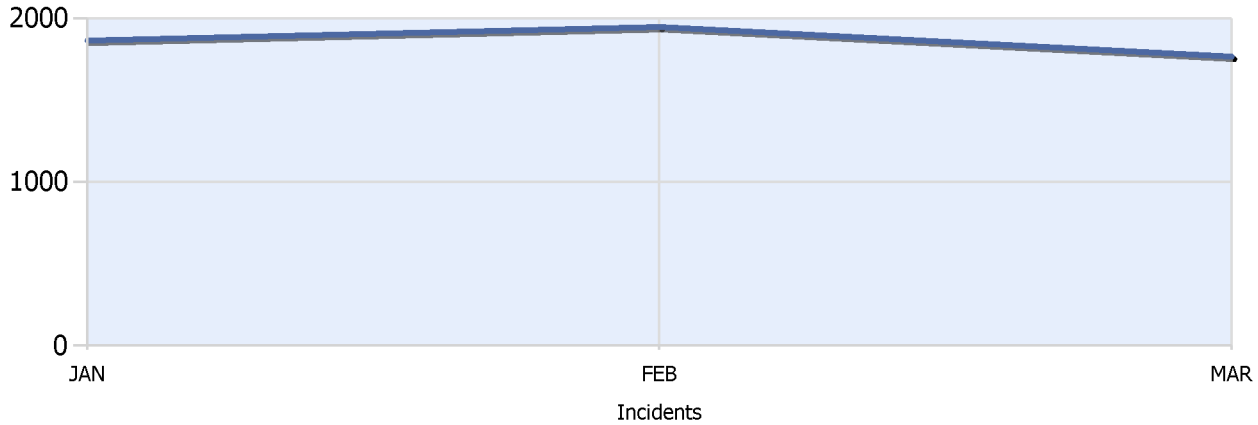

Incidents By Detection Source

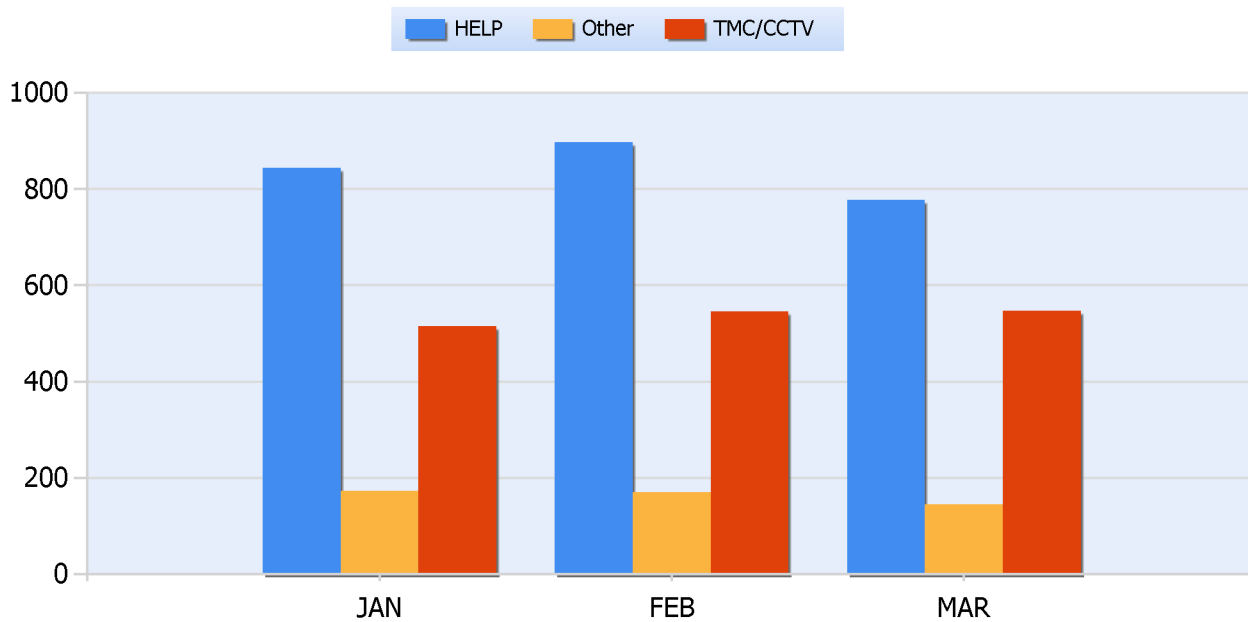



TDOT Region 1 Quarterly Report



Quarter 1, 2018

Total Incidents Managed This Quarter: 5580

Total Roadway Incidents

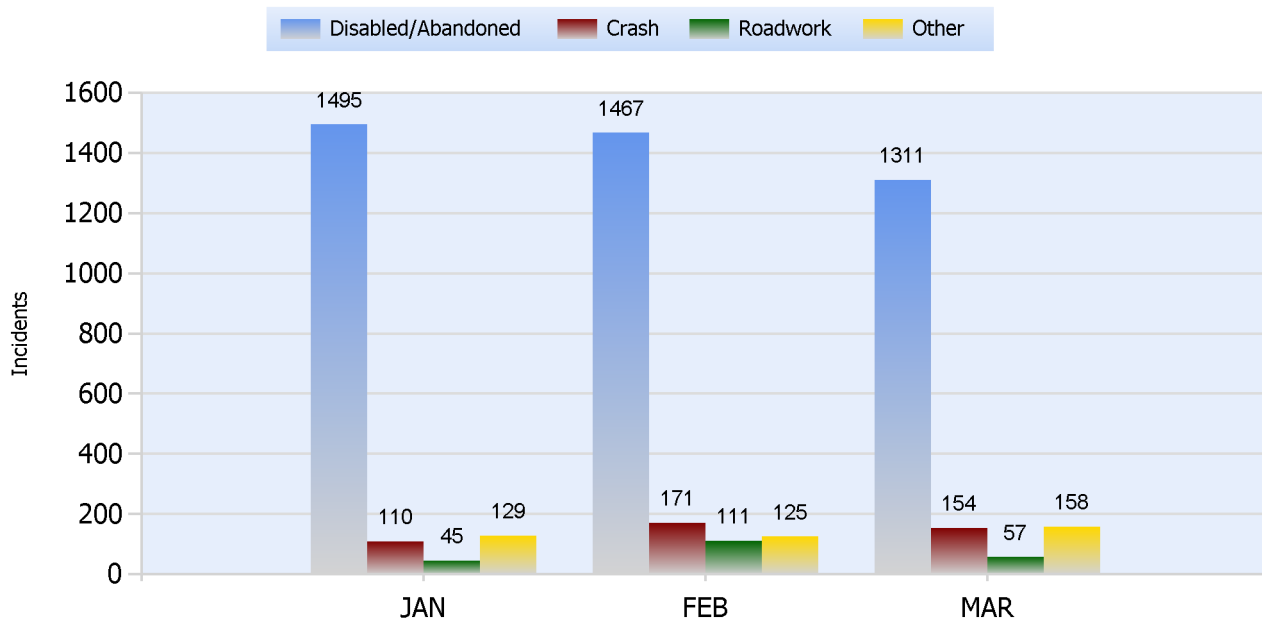

Lane Blockage Clearance Times Overall

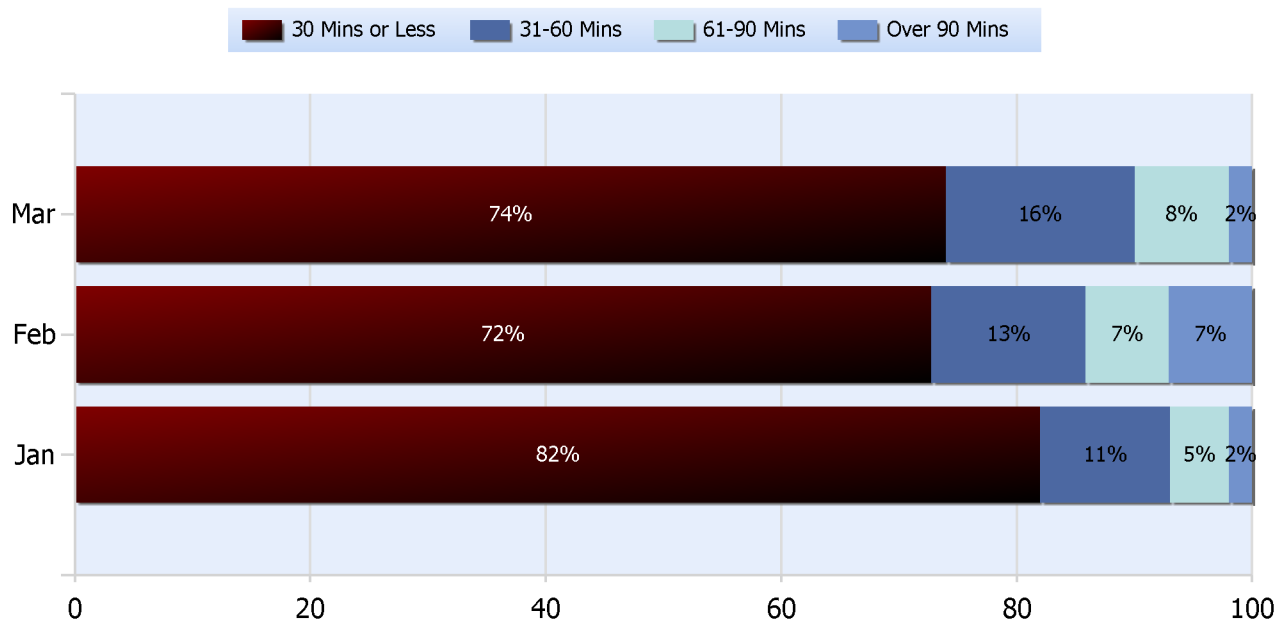



TDOT Region 1 Quarterly Report



Quarter 1, 2018

Total Incidents Managed This Quarter: 5580

Lane Blockage Clearance Times Urban

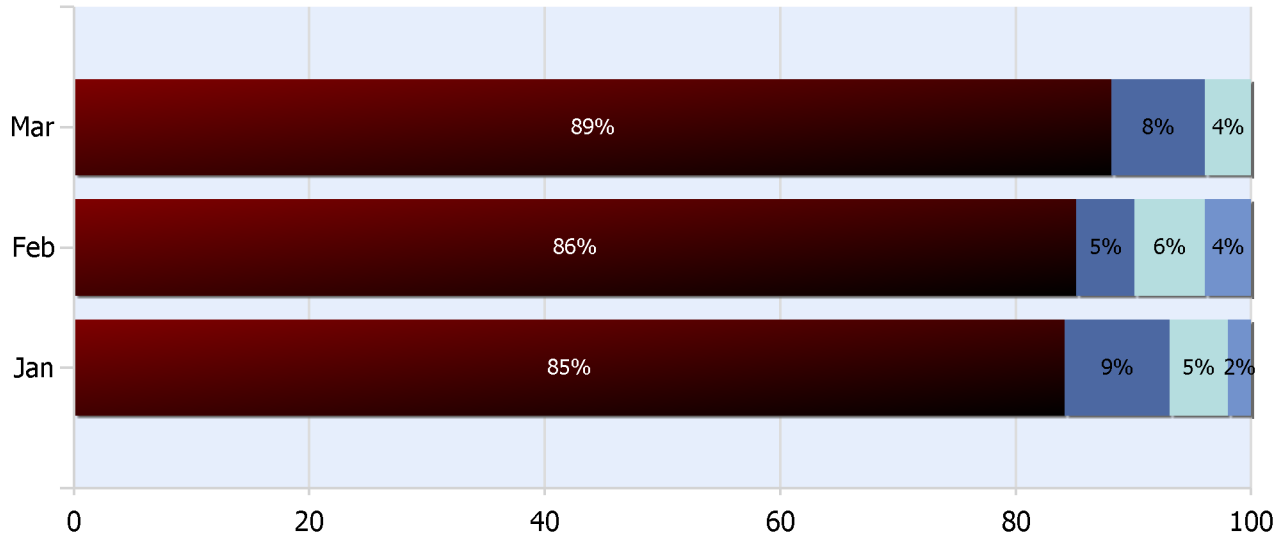
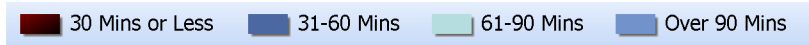



TDOT Region 1 Quarterly Report



Quarter 1, 2018

Total Incidents Managed This Quarter: 5580

Lane Blockage Clearance Times Rural

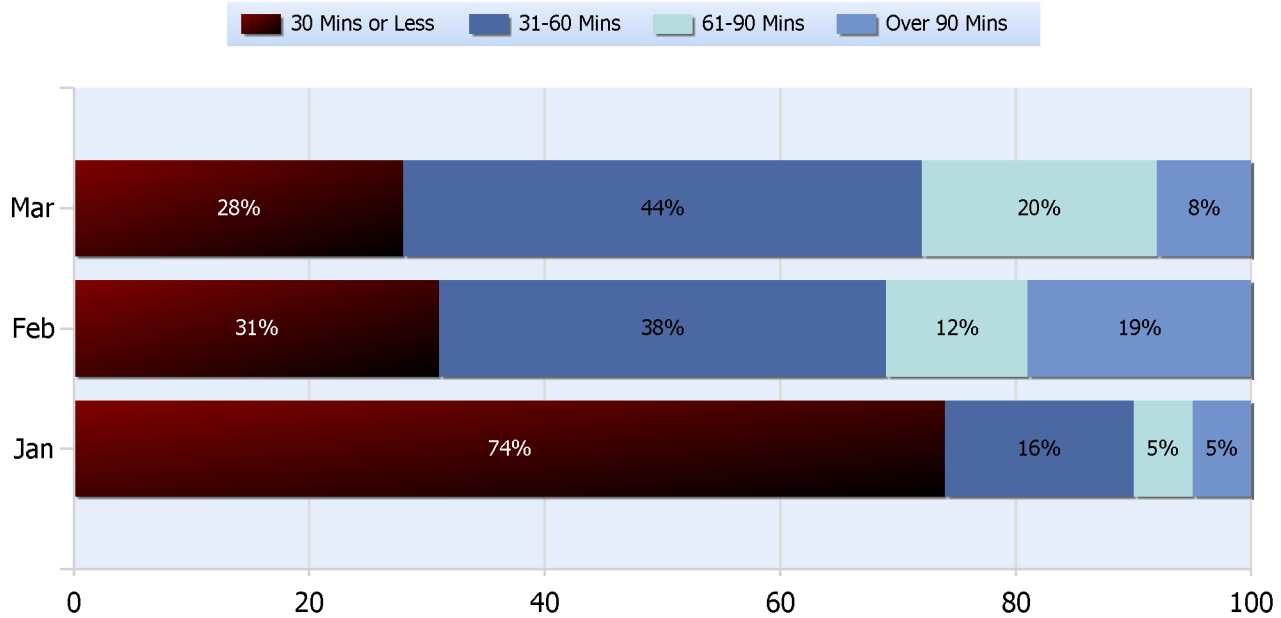



TDOT Region 1 Quarterly Report



Quarter 1, 2018

Total Incidents Managed This Quarter: 5580

HELP Services Provided

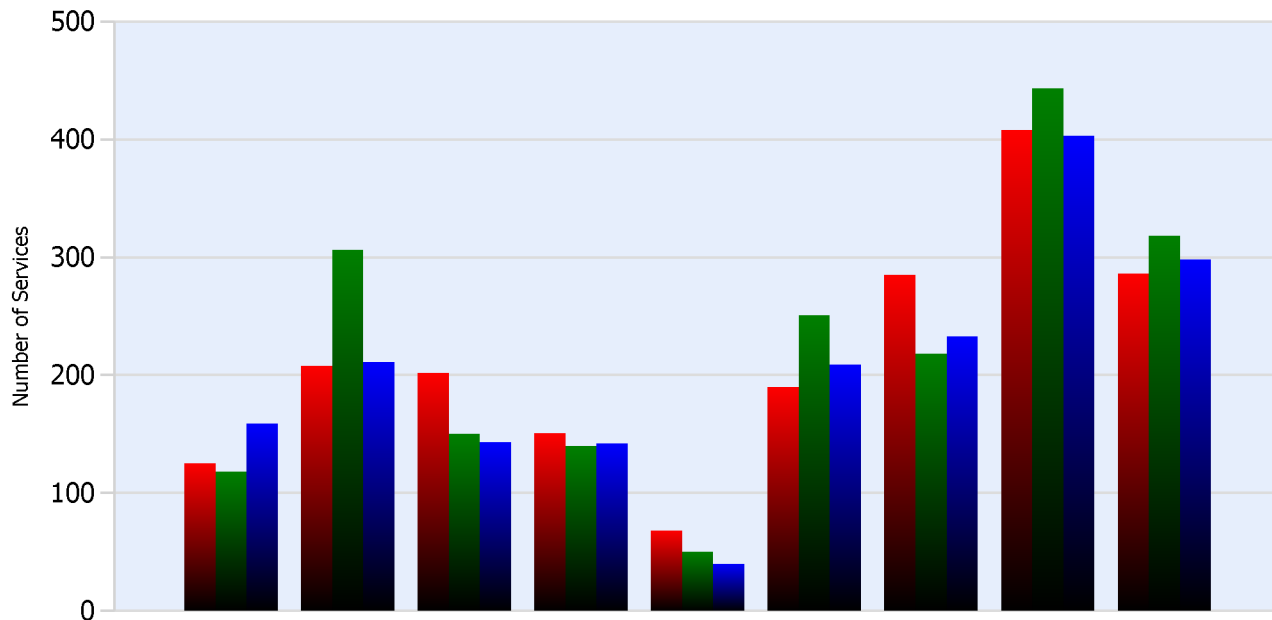

Month	Debris	Tire	Fuel	Mech	Jump	Traffic Ctrl	Tag	No Service	Other
JAN	125	208	202	151	68	190	285	408	286
FEB	118	306	150	140	50	251	218	443	318
MAR	159	211	143	142	40	209	233	403	298

DMS Usage

	Jan	Feb	Mar	Quarter
Average % ON Time	37.5	36.5	43.3	39.2
Average Post Time	2.5	2	3	2.4
Avg Messages Per Sign	60.7	62	61.7	61.5
Total Messages Posted	1942	1985	1975	5902



TDOT Region 1 Quarterly Report



Quarter 1, 2018

Total Incidents Managed This Quarter: 5580

Events Affecting Traffic This Quarter:

- January 21, 2018 Incident # 180755 - 0514- 0835. I75NB 141MM. Multi-vehicle crash with fatality, closed with detour.
- February 12, 2018 Incident # 182178 0707 - 1146. I40 WB 430MM. Mutliti Vehicle Crash with fatality, closed with detour.
- February 1, 2018 1814 - 0042. I40 WB 343MM. Jack Knifed tractor trailer.
- January 8, 2018 Incident # 180002 0853 - 1055. I40EB 349MM Jack Knifed tractor trailer, closed with detour.
- March 1, 2018 Incident # 183371. 0516 - 1229. I81SB 54.6 MM. Overtuned tractor trailer.
- March 16, 2018, Incident # 184236 0459 - 0611. I40WB 413. Vehicle fire road, closed.

Travel Lane Blockage Events:

Roadway	Incident Count	Incident %
I-140	15	5.2
I-26	9	3.1
I-275	6	2.1
I-40	174	60
I-640	28	9.7
I-75	45	15.5
I-81	13	4.5