



# TDOT Region 1 Quarterly Report



Quarter 3, 2017

Total Incidents Managed This Quarter: 6447

## Incidents Managed YTD

Total Incidents Managed YTD - 18346

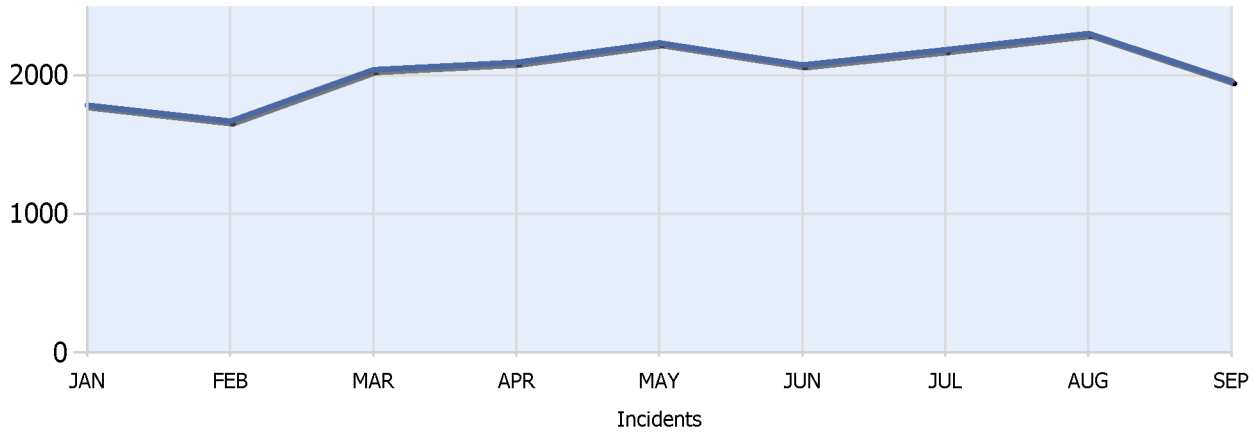

## Incidents By Detection Source

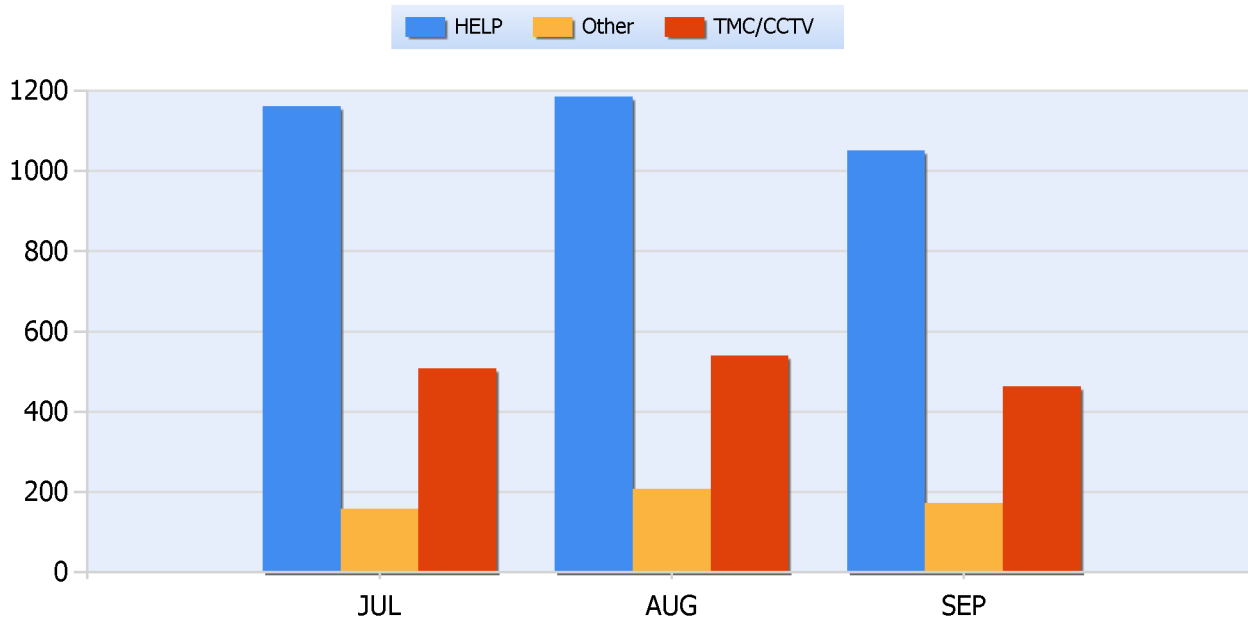



# TDOT Region 1 Quarterly Report



Quarter 3, 2017

Total Incidents Managed This Quarter: 6447

## Total Roadway Incidents

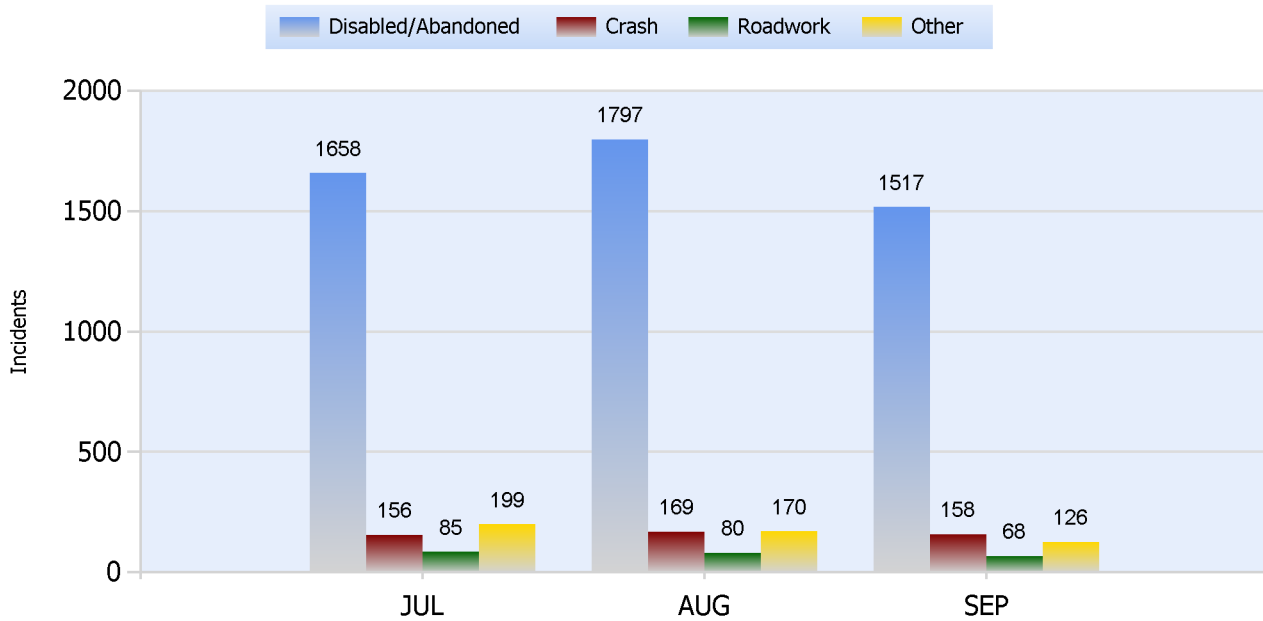

## Lane Blockage Clearance Times Overall

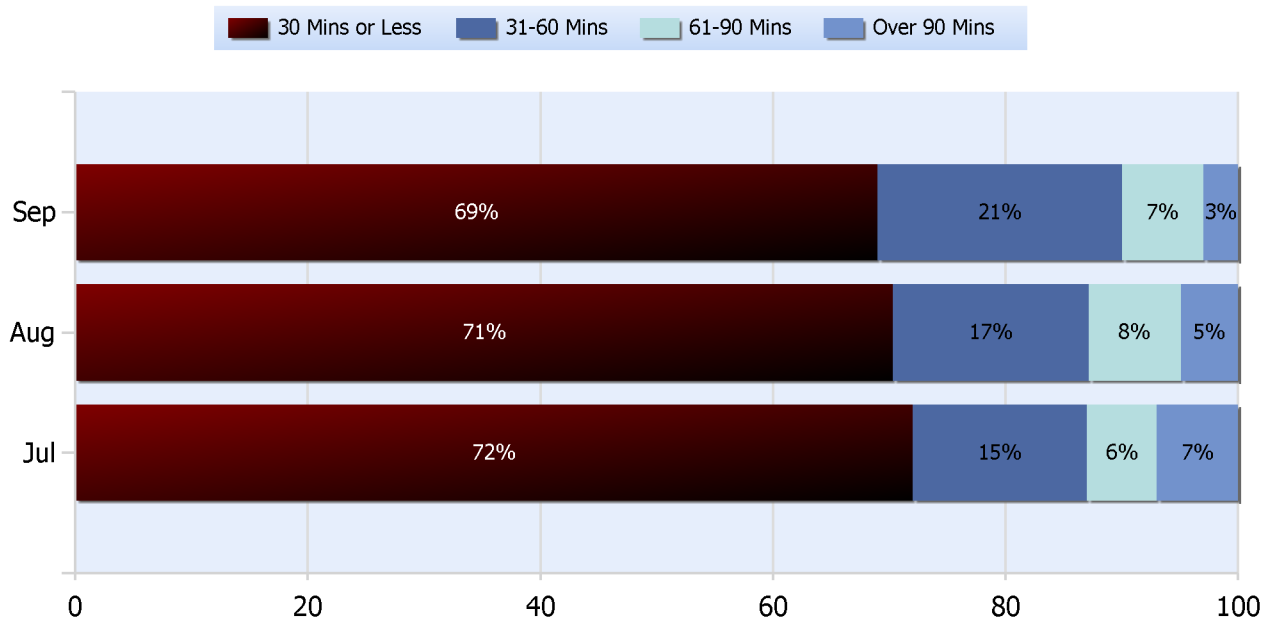



# TDOT Region 1 Quarterly Report



Quarter 3, 2017

Total Incidents Managed This Quarter: 6447

## Lane Blockage Clearance Times Urban

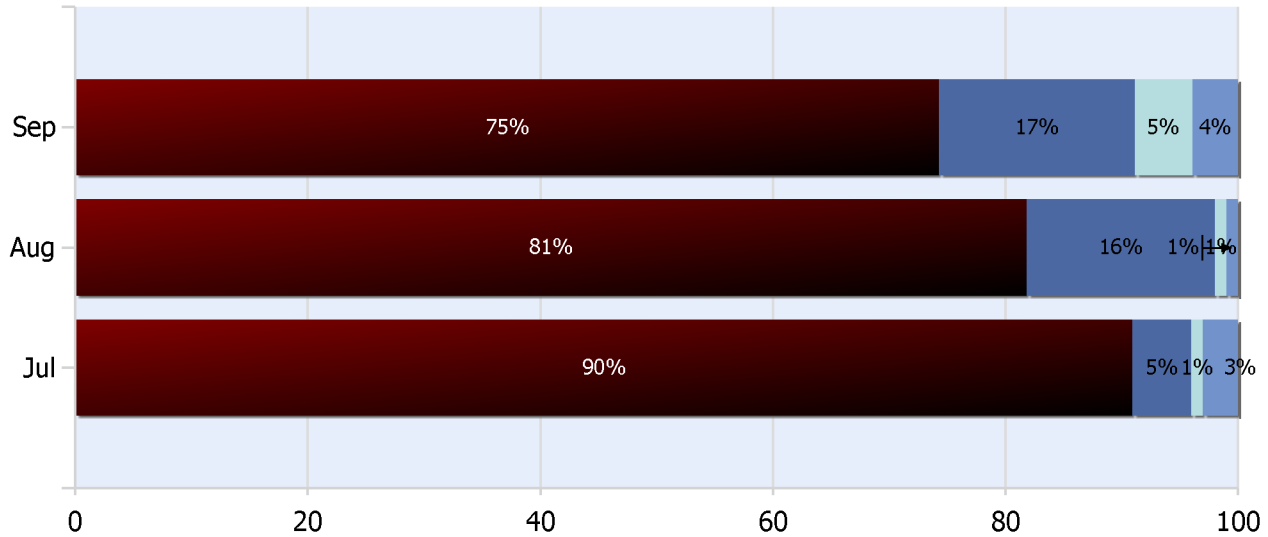
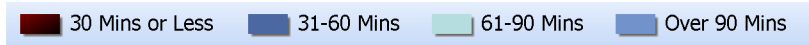



# TDOT Region 1 Quarterly Report



Quarter 3, 2017

Total Incidents Managed This Quarter: 6447

## Lane Blockage Clearance Times Rural

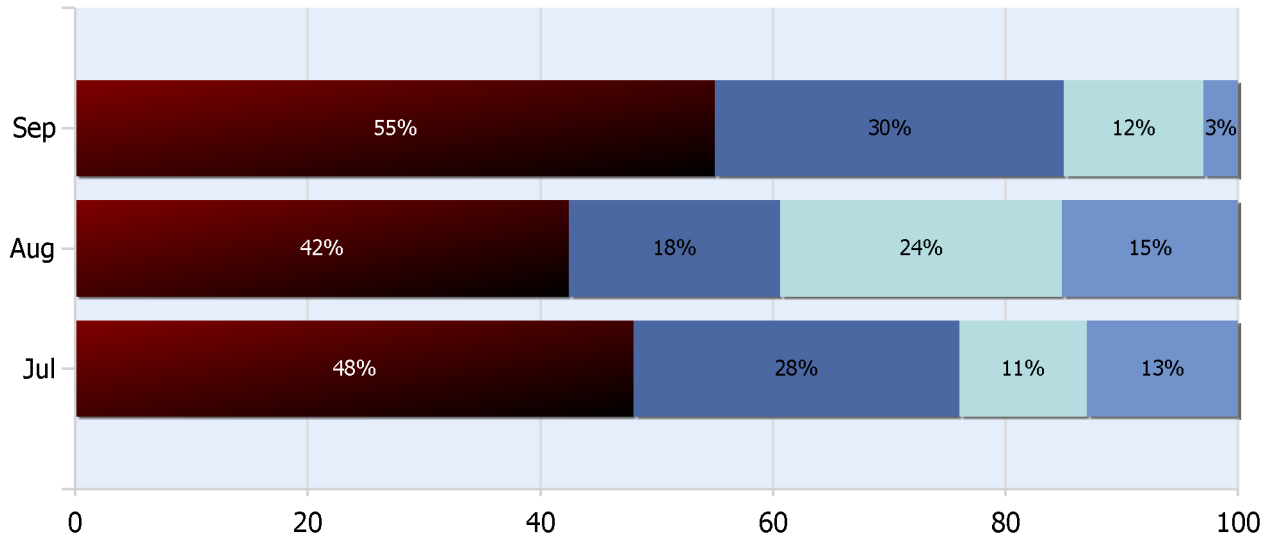



# TDOT Region 1 Quarterly Report



Quarter 3, 2017

Total Incidents Managed This Quarter: 6447

## HELP Services Provided

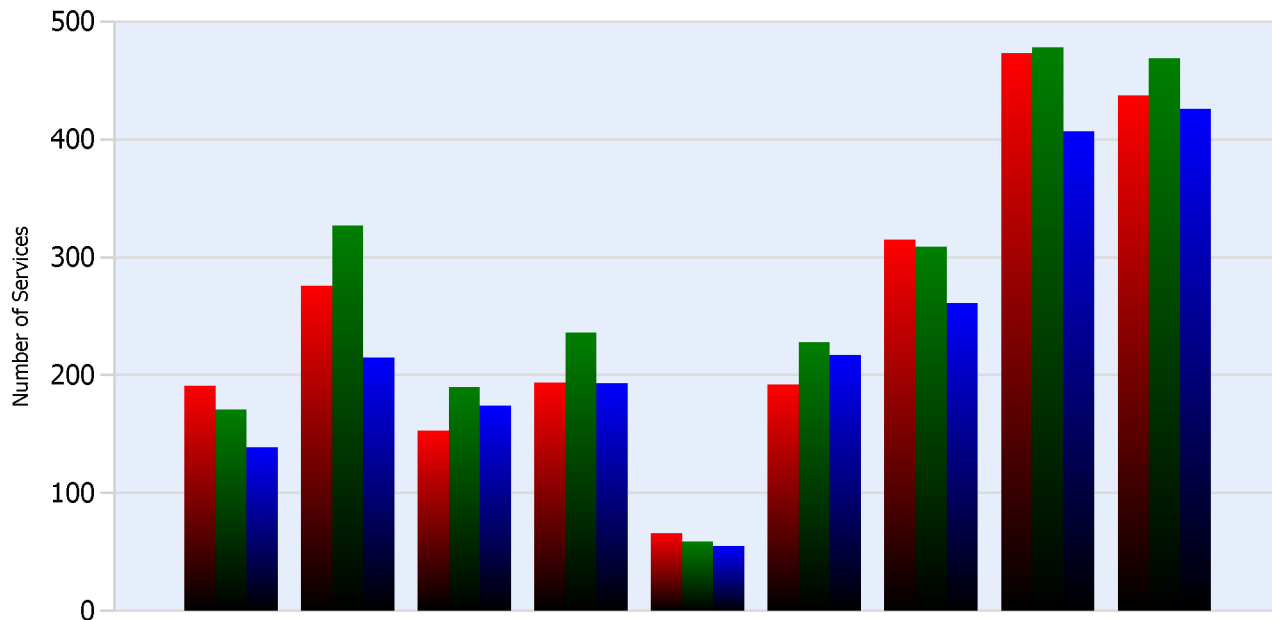

Month	Debris	Tire	Fuel	Mech	Jump	Traffic Ctrl	Tag	No Service	Other
<b>JUL</b>	191	276	153	194	66	192	315	473	437
<b>AUG</b>	171	327	190	236	59	228	309	478	469
<b>SEP</b>	139	215	174	193	55	217	261	407	426

## DMS Usage

	Jul	Aug	Sep	Quarter
Average % ON Time	36.2	35.4	3.1	25.1
Average Post Time	2.1	1.7	2.2	2
Avg Messages Per Sign	67.1	75.3	64.9	69.1
Total Messages Posted	2147	2408	2078	6633



# TDOT Region 1 Quarterly Report



Quarter 3, 2017

Total Incidents Managed This Quarter: 6447

## Events Affecting Traffic This Quarter:

- August 12, 2017-Incident 170169 - 8:30 - 19:14, I-40WB MM 389 2 Right Lanes Closed. Jack Knifed Tractor Trailer with spilled cargo and fuel
- July 11, 2017- Incident 167871- 04:59-11:57, I-81 NB MM 10 1 lane blocked. Overturned Tractor Trailer
- July 17, 2017- Incident 168278 - 0700- 12:05, I-40 EB/WB MM 445. Left Lanes closed both directions. Overturned Tractor Trailer.
- August 6th, 2017- Incident 169769- 22:22-0205, I-82 SB MM 72- closed. Dump Truck hit bridge.
- July 11, 2017- Incident 167885 - 08:54 - 12:48, I-26 EB 50 MM. Closed Tractor Trailer Fire
- August 6, 2017 - Incident 169770- 23:38 - 02:21, I-40 EB 347 MM closed. Multi Vehicle Crash

## Travel Lane Blockage Events:

Roadway	Incident Count	Incident %
<b>I-140</b>	15	4.2
<b>I-26</b>	11	3.1
<b>I-275</b>	9	2.5
<b>I-40</b>	204	57
<b>I-640</b>	38	10.6
<b>I-75</b>	57	15.9
<b>I-81</b>	24	6.7