



TDOT Region 2 Quarterly Report



Quarter 3, 2018

Total Incidents Managed This Quarter: 6025

Incidents Managed YTD

Total Incidents Managed YTD - 17630

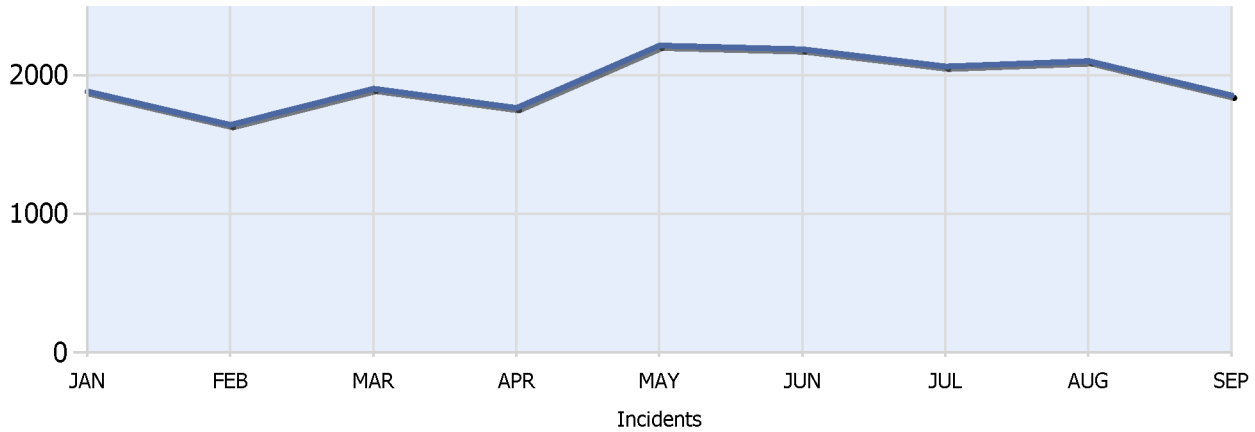

Incidents By Detection Source

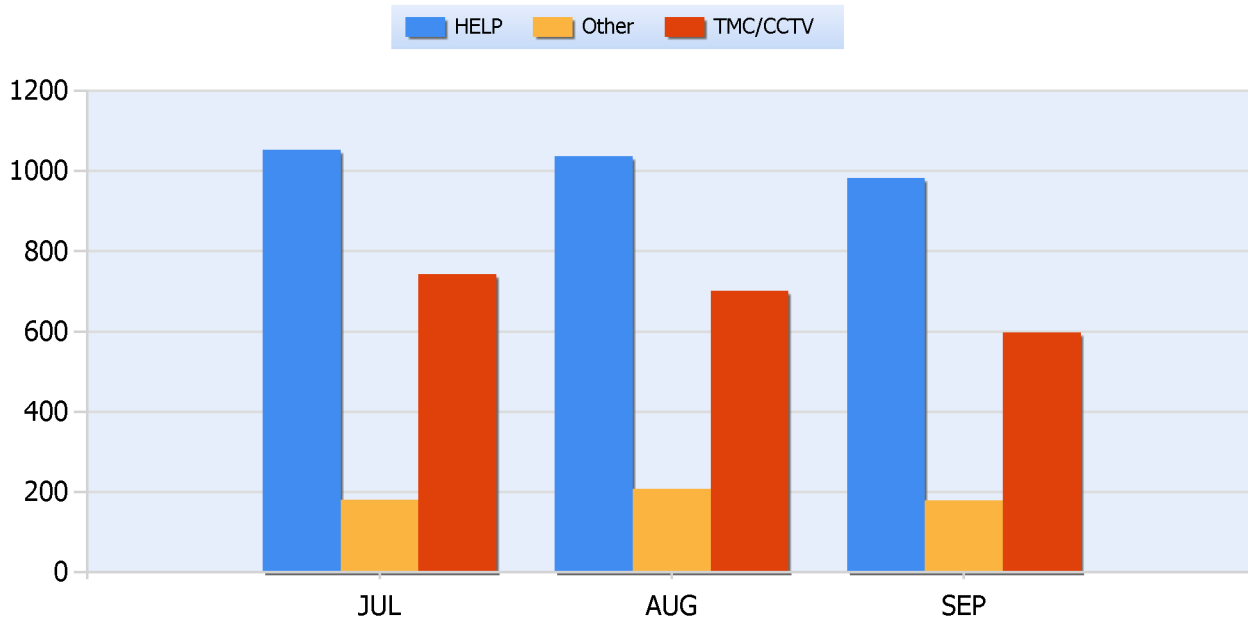



TDOT Region 2 Quarterly Report



Quarter 3, 2018

Total Incidents Managed This Quarter: 6025

Total Roadway Incidents

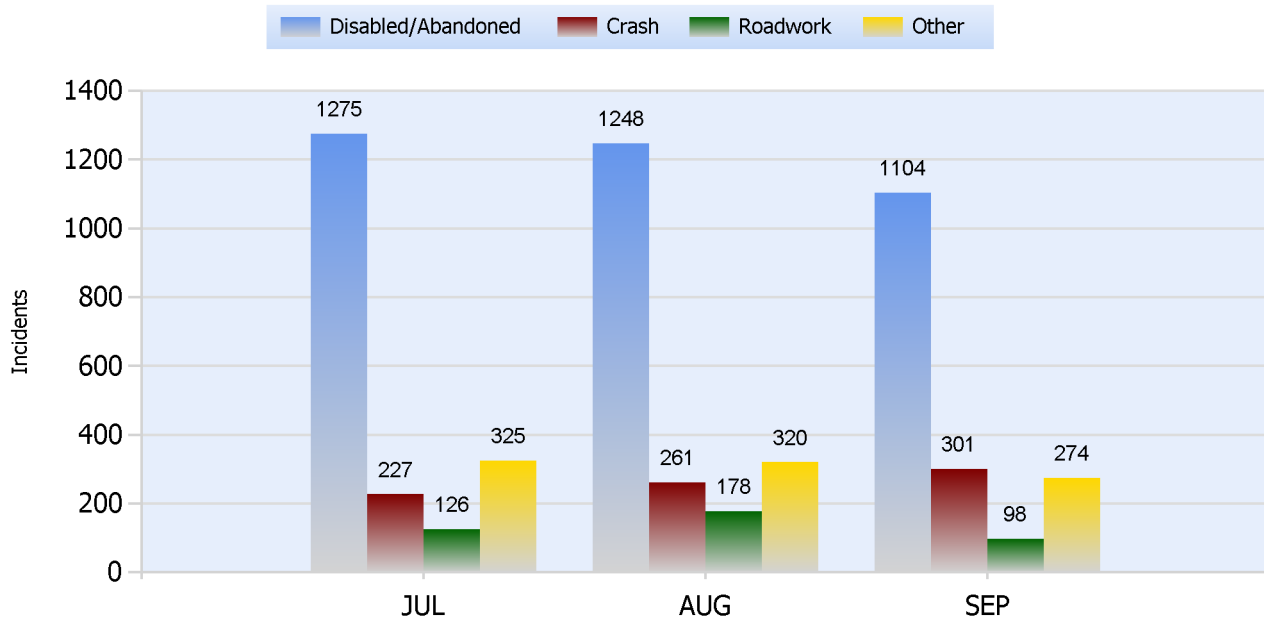

Lane Blockage Clearance Times Overall

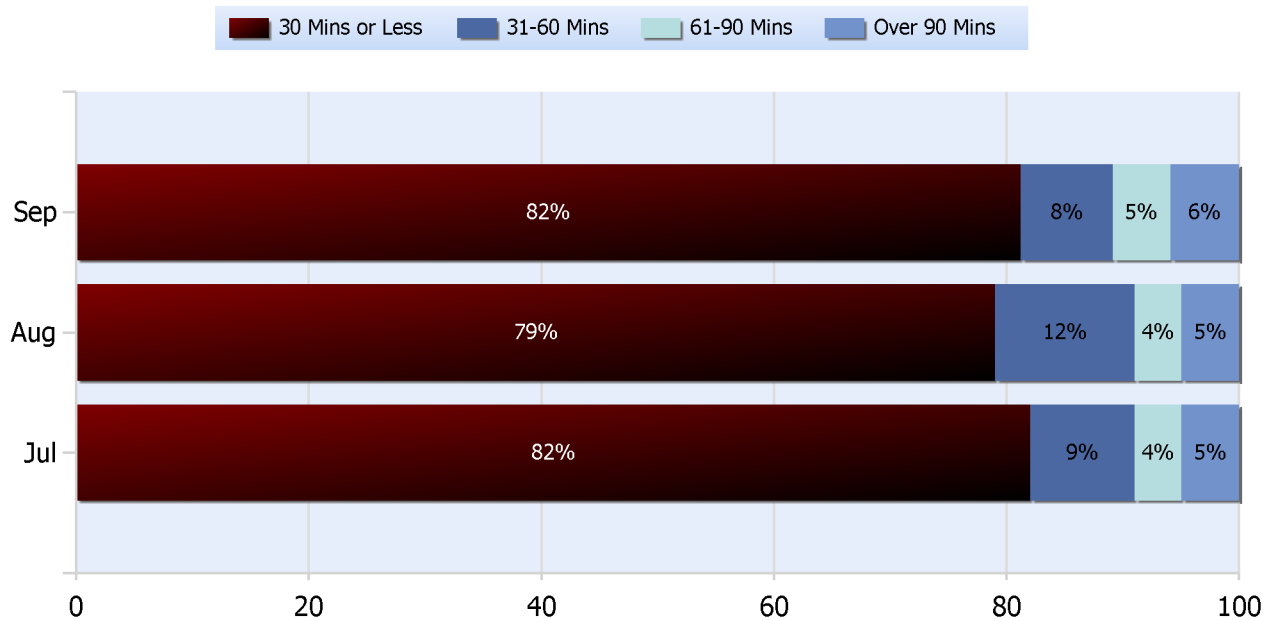



TDOT Region 2 Quarterly Report



Quarter 3, 2018

Total Incidents Managed This Quarter: 6025

Lane Blockage Clearance Times Urban

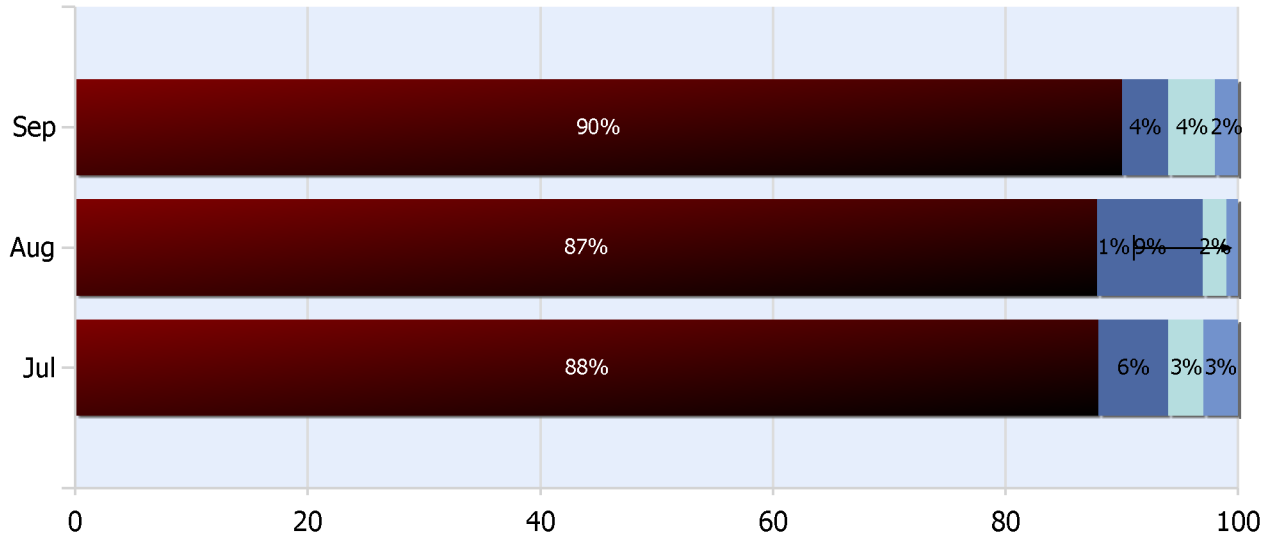
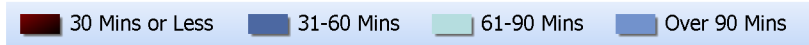



TDOT Region 2 Quarterly Report



Quarter 3, 2018

Total Incidents Managed This Quarter: 6025

Lane Blockage Clearance Times Rural

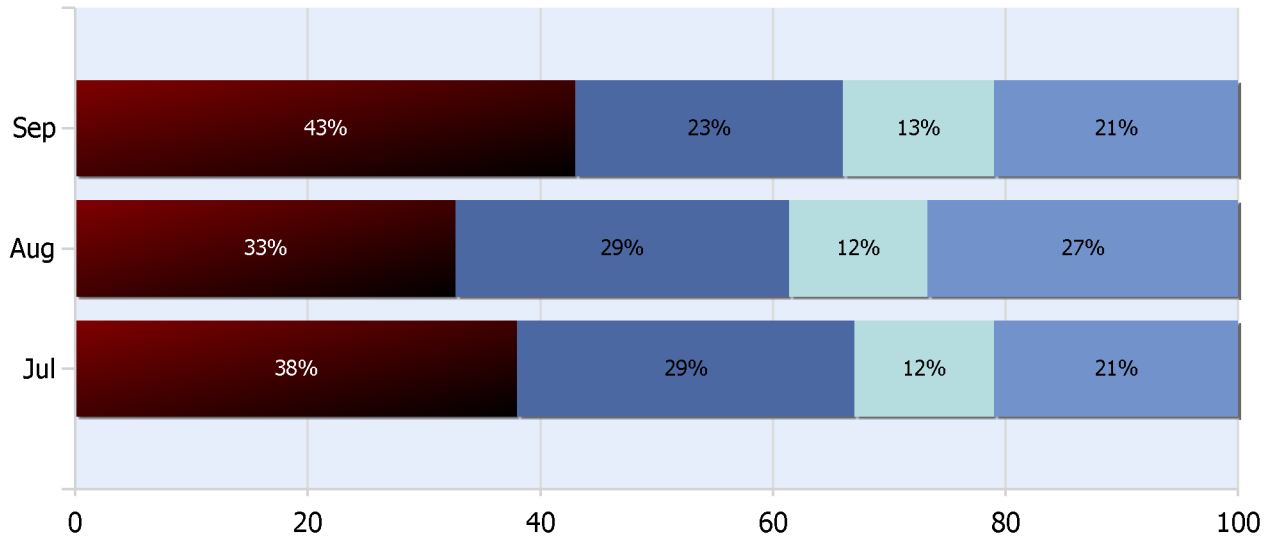



TDOT Region 2 Quarterly Report



Quarter 3, 2018

Total Incidents Managed This Quarter: 6025

HELP Services Provided

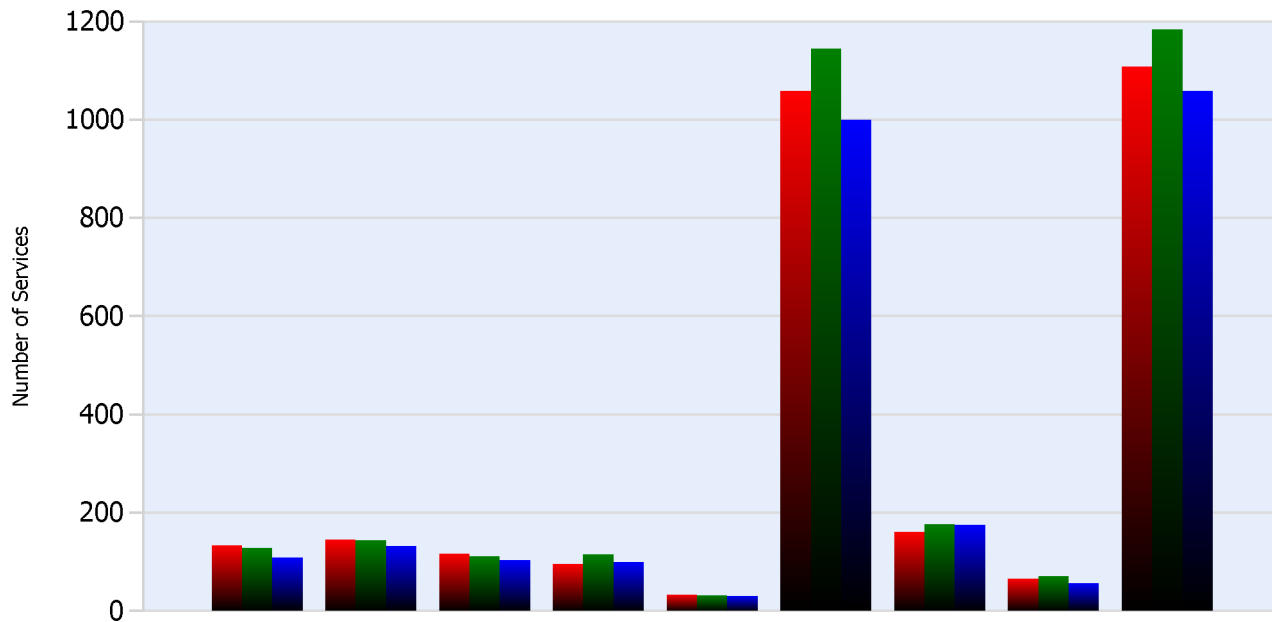

Month	Debris	Tire	Fuel	Mech	Jump	Traffic Ctrl	Tag	No Service	Other
JUL	134	146	117	96	33	1059	161	66	1108
AUG	128	144	112	116	32	1144	177	71	1184
SEP	109	133	104	100	30	1000	175	57	1059

DMS Usage

	Jul	Aug	Sep	Quarter
Average % ON Time	33.9	33.7	29.8	32.5
Average Post Time	9.5	9	9.8	9.4
Avg Messages Per Sign	61	57.2	40.1	52.8
Total Messages Posted	1952	1831	1284	5067



TDOT Region 2 Quarterly Report



Quarter 3, 2018

Total Incidents Managed This Quarter: 6025

Events Affecting Traffic This Quarter:

- 07/06/18- Incident # 143977 07:28am EST SR-29 NB at MM 12.6 in Hamilton Cty-Debris (Biohazard Spill) with lane blockage. All lanes clear at 16:50 EST.
- 07/26/18- Inc# 145414 17:25pm CST SR-1 WB MM 23.9 Warren Cty- Fatal MVA ambulance/w. patient & passenger vehicle. All lanes closed. Traffic diverted to county roads. All lanes back open at 21:38 CST.
- 08/10/18- Inc# 146405 07:12am CST SR-50 EB MM 23 Franklin Cty- Fatal MVA with all lanes blocked. All lanes open at 09:32 CST.
- 08/31/18- Inc# 147752 00:08am EST I-24 WB MM 182.3 Hamilton Cty- Jack-Knifed TT with all lanes blocked. Traffic diversion at exit 184. All lanes open at 05:35am EST.
- 09/14/18- Inc# 148622 01:22 CST SR-56 NB MM 4.0 Franklin County- Fatal single vehicle crash with all lanes closed and downed power lines. All lanes opened at 07:58am CST.
- 09/21/18- Inc# 149071 03:43 CST I-24 WB MM 166 Marion Cty- Vehicle Fire with debris (onions) in roadway and all lanes blocked. Lanes back open at 14:46 CST.

Travel Lane Blockage Events:

Roadway	Incident Count	Incident %
I-24	369	37.2
I-40	28	2.8
I-75	320	32.3
SR153	167	16.8
SR29	108	10.9