



TDOT Region 3 Quarterly Report



Quarter 2, 2018

Total Incidents Managed This Quarter: 10990

Incidents Managed YTD

Total Incidents Managed YTD - 21466

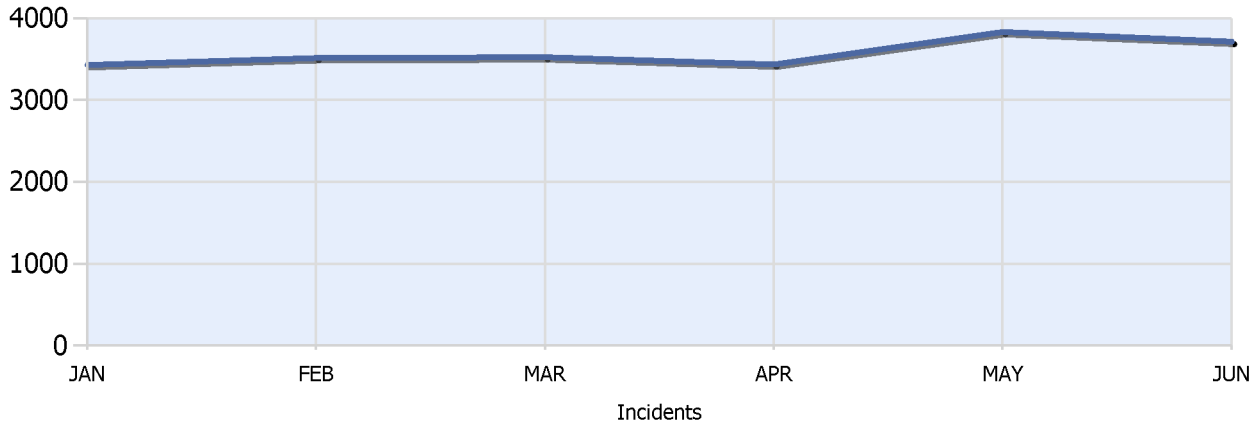

Incidents By Detection Source

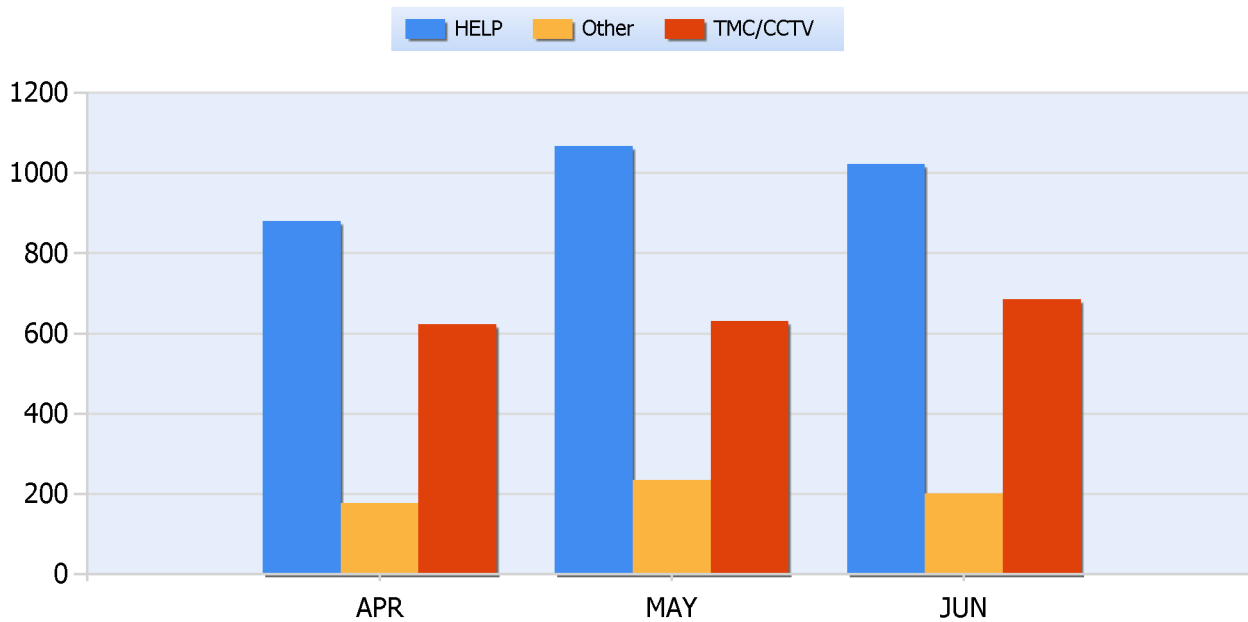



TDOT Region 3 Quarterly Report



Quarter 2, 2018

Total Incidents Managed This Quarter: 10990

Total Roadway Incidents

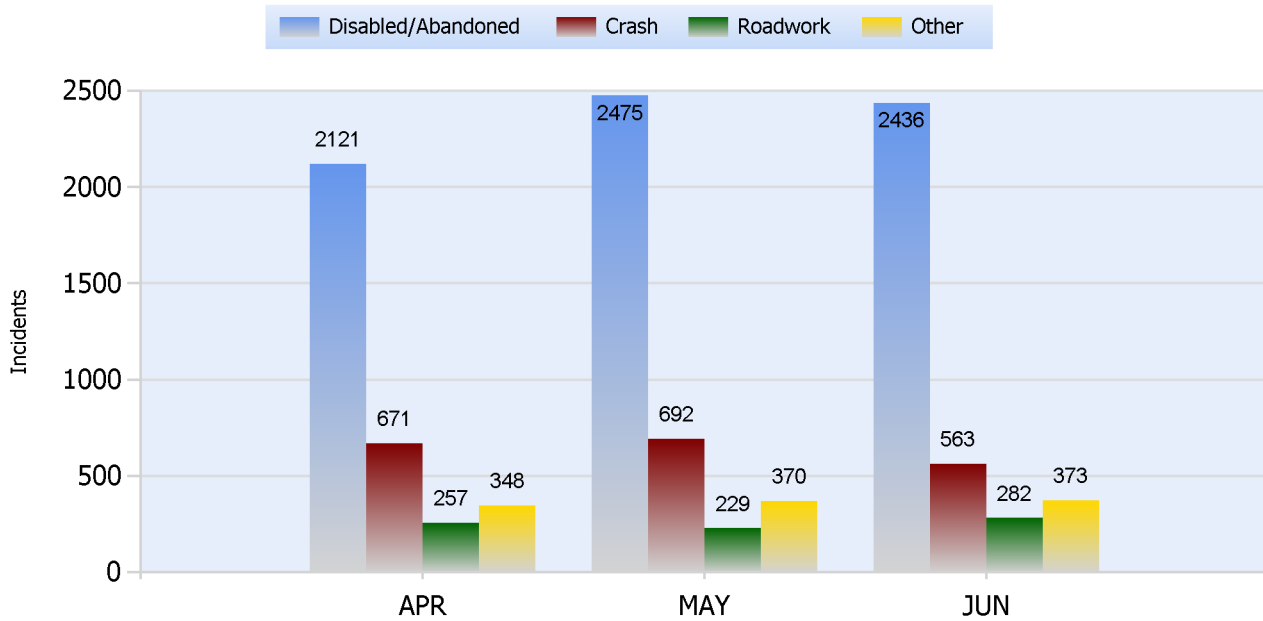

Lane Blockage Clearance Times Overall

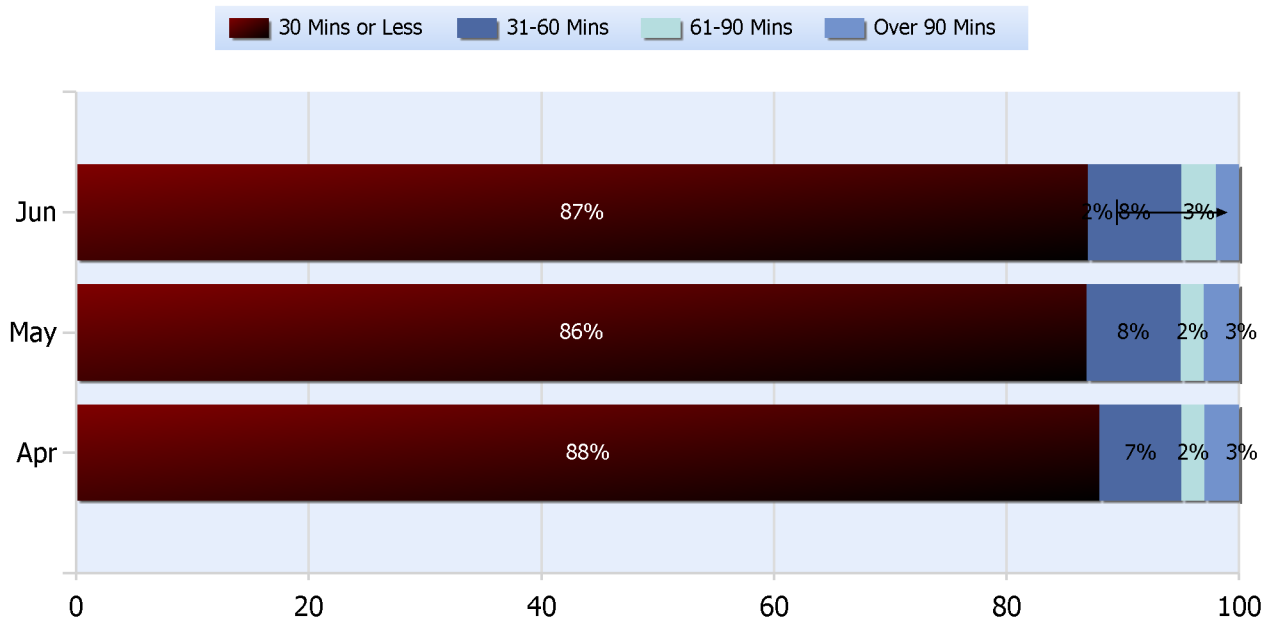



TDOT Region 3 Quarterly Report



Quarter 2, 2018

Total Incidents Managed This Quarter: 10990

Lane Blockage Clearance Times Urban

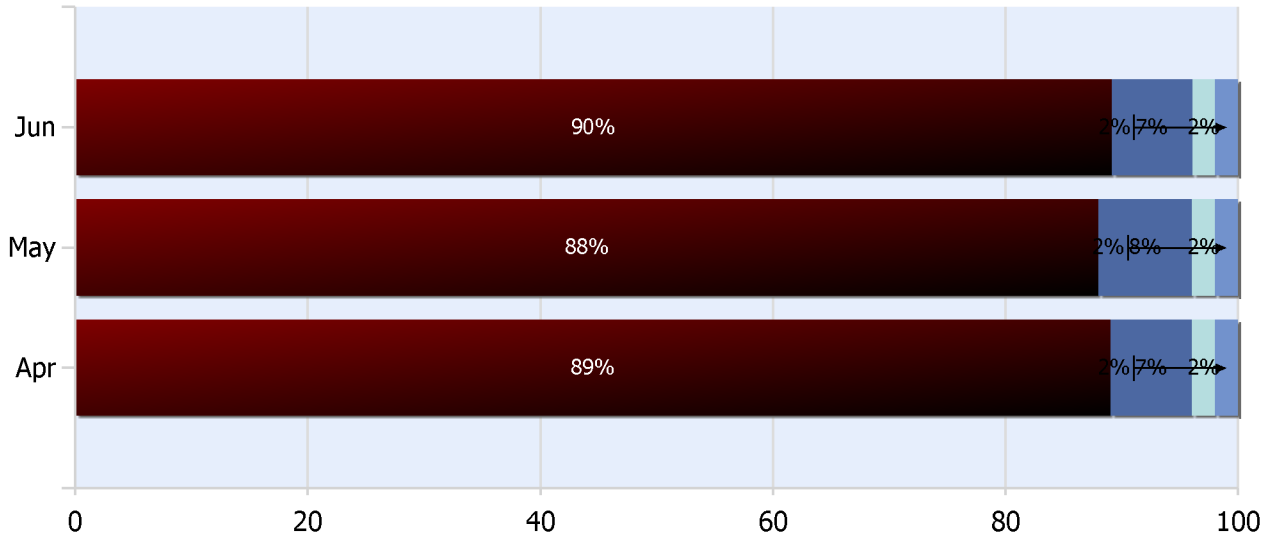



TDOT Region 3 Quarterly Report



Quarter 2, 2018

Total Incidents Managed This Quarter: 10990

Lane Blockage Clearance Times Rural

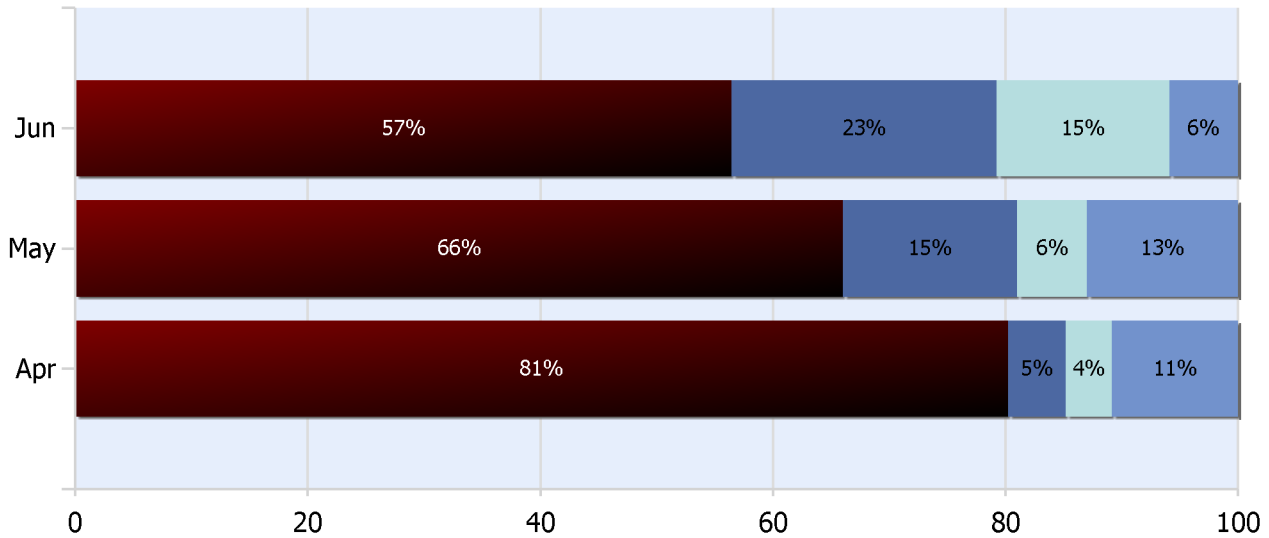
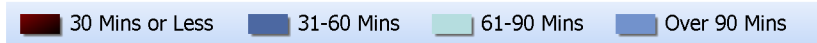



TDOT Region 3 Quarterly Report



Quarter 2, 2018

Total Incidents Managed This Quarter: 10990

HELP Services Provided

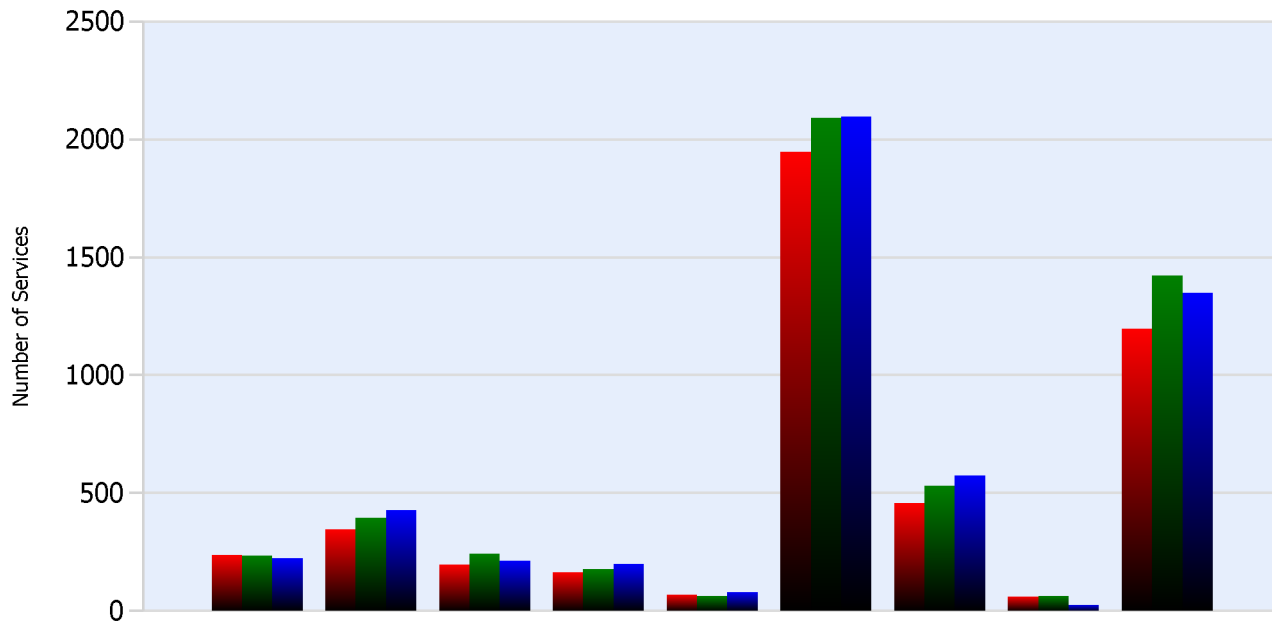

Month	Debris	Tire	Fuel	Mech	Jump	Traffic Ctrl	Tag	No Service	Other
APR	239	346	198	165	70	1946	458	60	1197
MAY	235	395	244	178	64	2092	531	63	1422
JUN	224	428	213	200	79	2097	575	25	1349

DMS Usage

	Apr	May	Jun	Quarter
Average % ON Time	41.6	30.7	40.2	37.4
Average Post Time	5.6	4.6	5	5.1
Avg Messages Per Sign	80.9	89.2	79.9	83.3
Total Messages Posted	6389	7044	6314	19747



TDOT Region 3 Quarterly Report



Quarter 2, 2018

Total Incidents Managed This Quarter: 10990

Events Affecting Traffic This Quarter:

- April 14, 2018 - Incident ID: 289934 for Overturned Vehicle - I-24 Eastbound Milepost 55- 5:14 am- 10:43 am
- April 19/21, 2018- Incident ID: 290600 for Overturned Vehicle - SR257 Eastbound Milepost 1 – 4/19 8:38 am - 4/20 – 1:20 am
- May 17, 2018 - Incident ID: 293988 For Overturned Vehicle - I-24 Eastbound Milepost 44 Briley 12:33 am -10:35 am
- May 20/21,2018 - Incident ID: 294476 For Overturned Vehicle - I-40 Eastbound Milepost 243 – May 20 – 4:19 am – May 21 – 5:06 am
- June 5, 2018 -Incident ID: 296240 for Overturned Vehicle - I-65 Southbound Milepost 102 - June 5 – 6:26 am – 10:05 pm
- June 27, 2018 - Incident ID: 299072 For Overturned Vehicle - I-65 Southbound Milepost 33 – 2:29 am – 1:22 pm

Travel Lane Blockage Events:

Roadway	Incident Count	Incident %
I-24	605	29.6
I-40	621	30.4
I-440	134	6.6
I-65	538	26.3
SR155	134	6.6
SR6	10	0.5