



TDOT Region 4 Quarterly Report



Quarter 3, 2018

Total Incidents Managed This Quarter: 8656

Incidents Managed YTD

Total Incidents Managed YTD - 26787

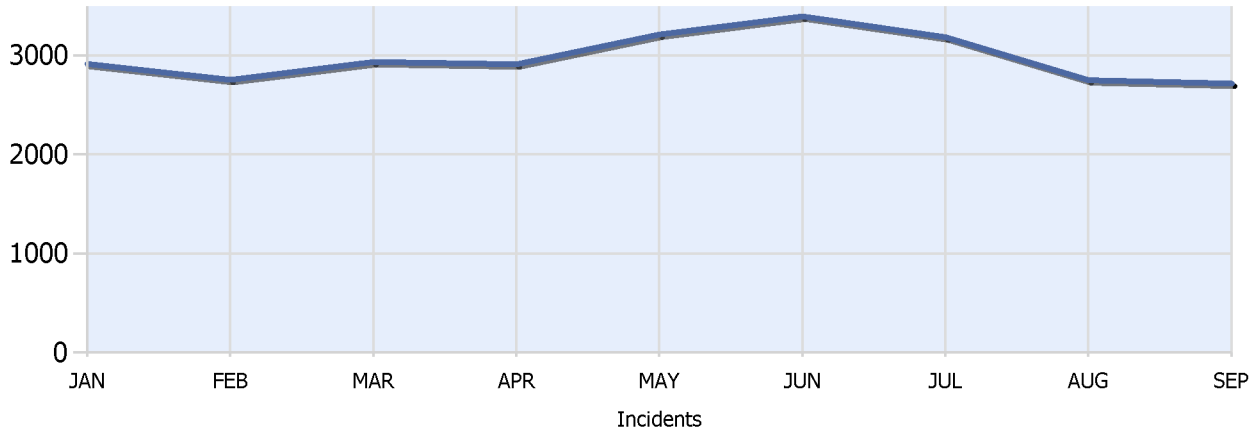

Incidents By Detection Source

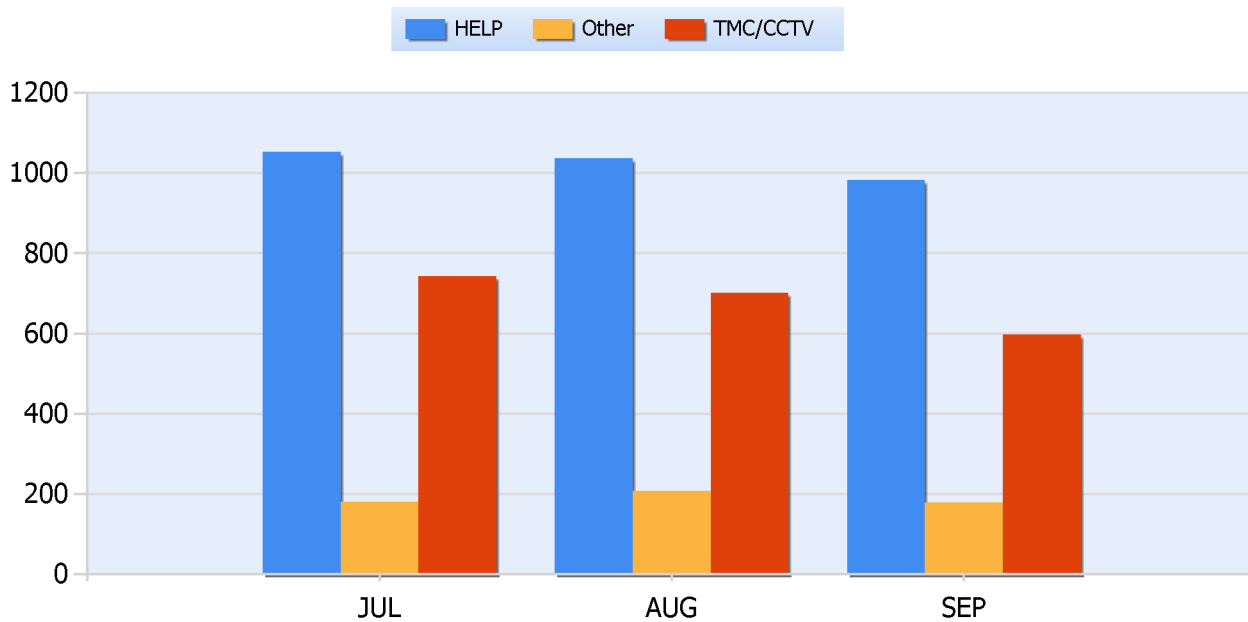



TDOT Region 4 Quarterly Report



Quarter 3, 2018

Total Incidents Managed This Quarter: 8656

Total Roadway Incidents

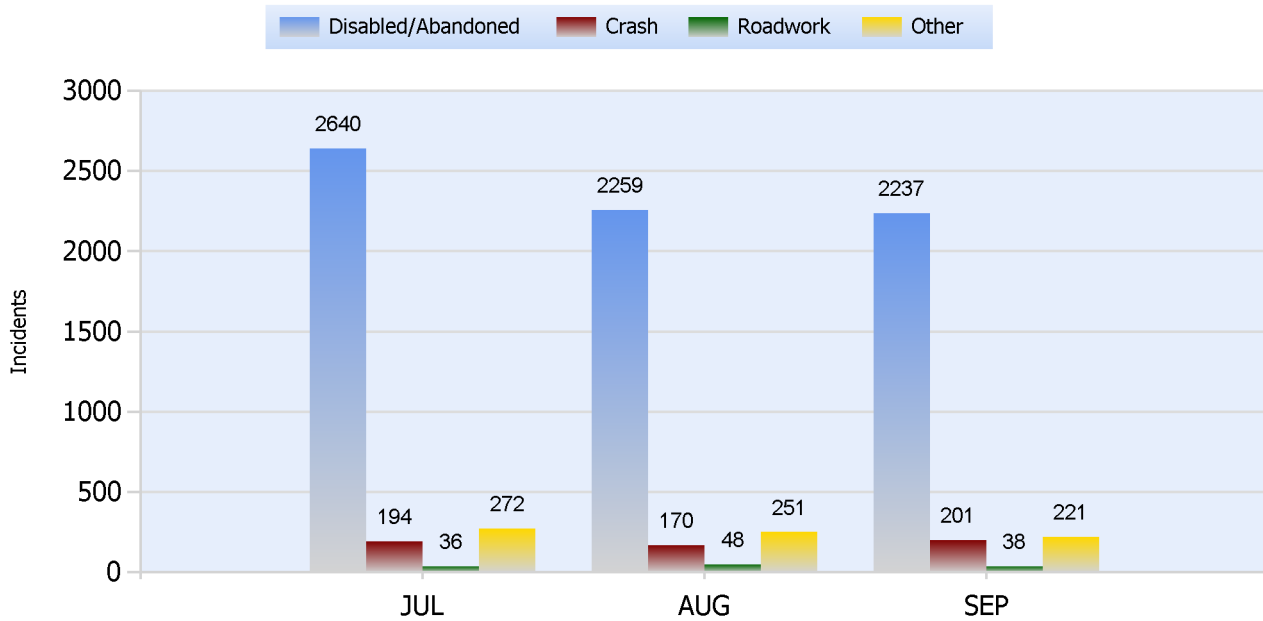

Lane Blockage Clearance Times Overall

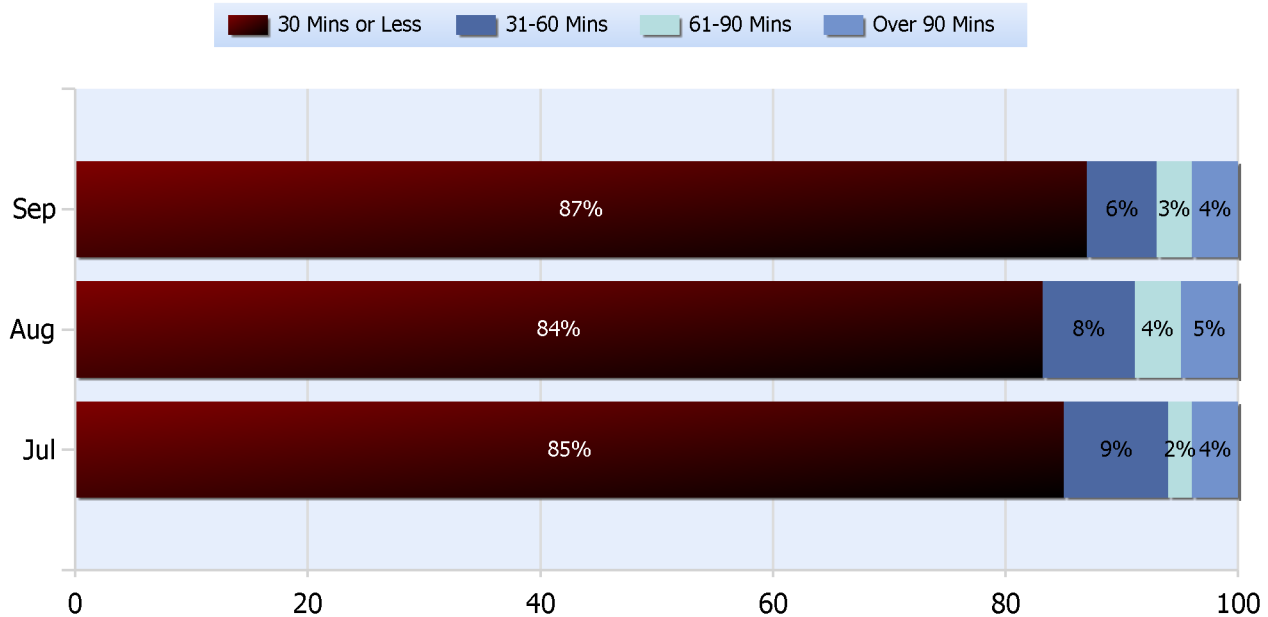



TDOT Region 4 Quarterly Report



Quarter 3, 2018

Total Incidents Managed This Quarter: 8656

Lane Blockage Clearance Times Urban

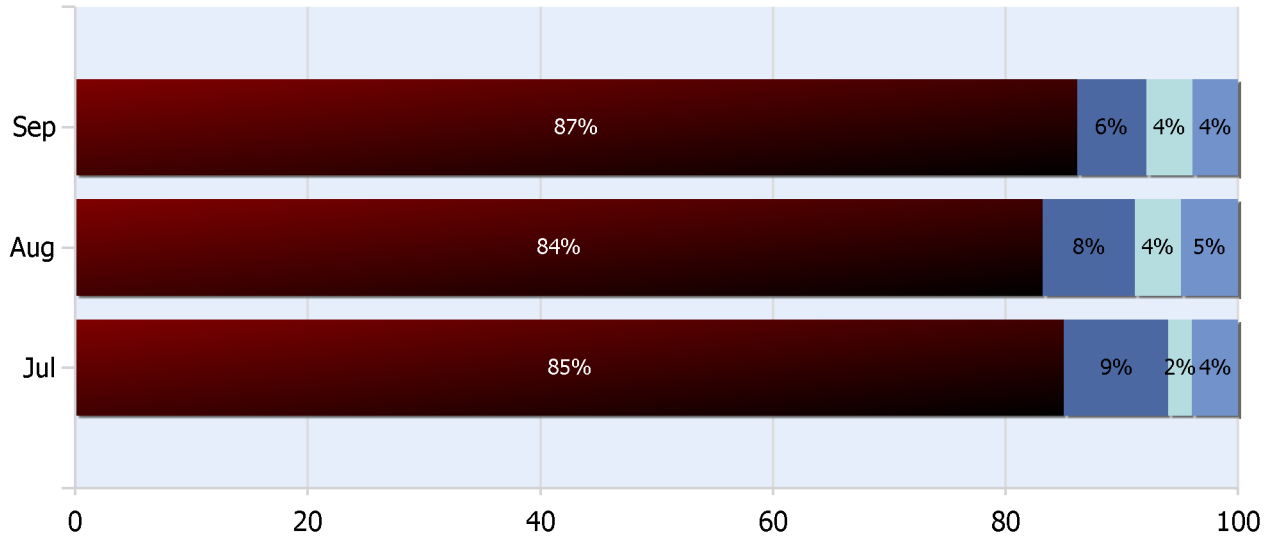
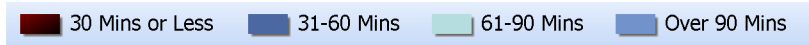



TDOT Region 4 Quarterly Report



Quarter 3, 2018

Total Incidents Managed This Quarter: 8656

Lane Blockage Clearance Times Rural

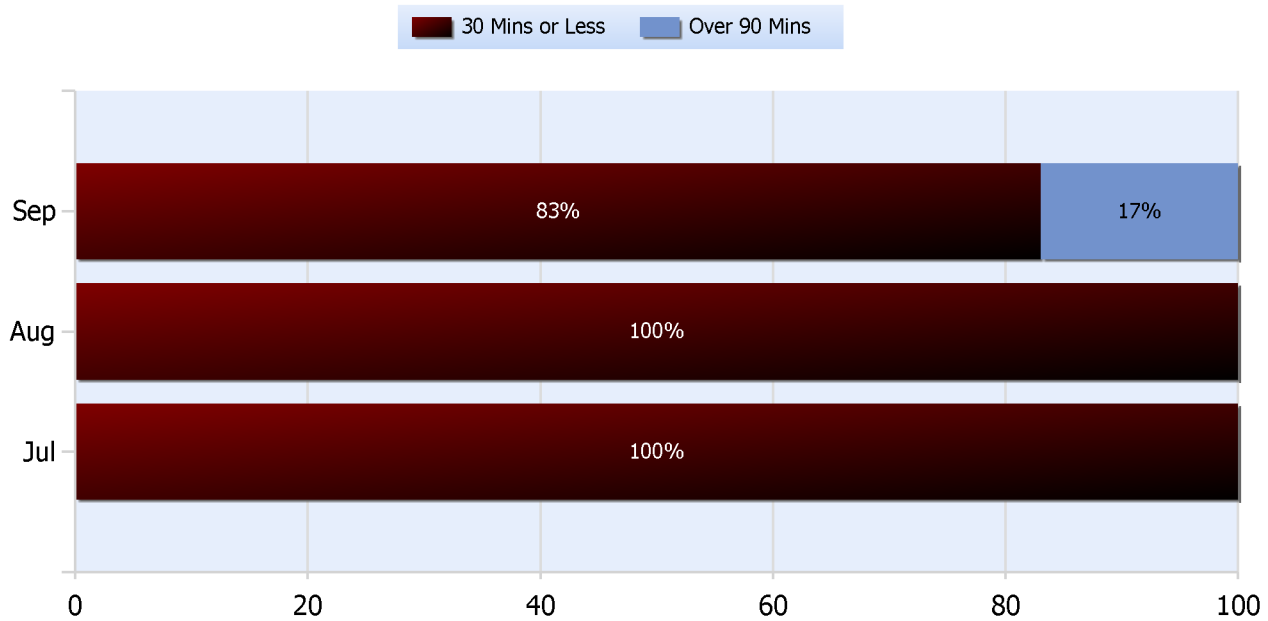



TDOT Region 4 Quarterly Report



Quarter 3, 2018

Total Incidents Managed This Quarter: 8656

HELP Services Provided

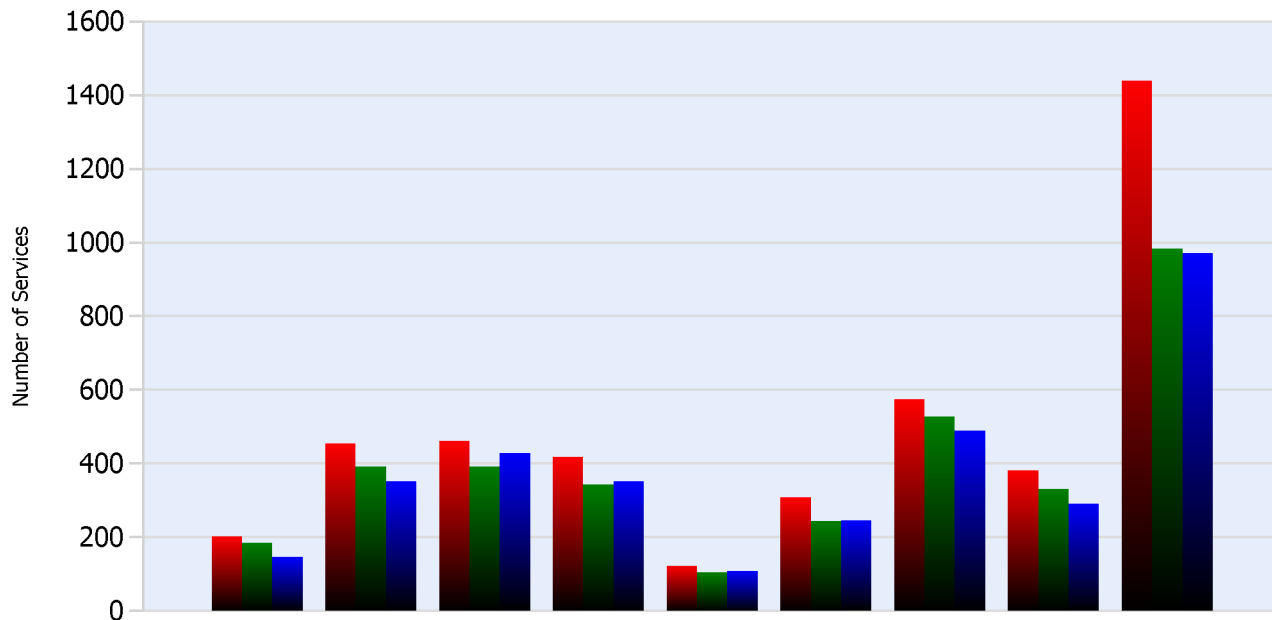

Month	Debris	Tire	Fuel	Mech	Jump	Traffic Ctrl	Tag	No Service	Other
JUL	203	454	462	418	122	308	574	382	1439
AUG	185	392	393	343	106	245	527	332	983
SEP	147	353	428	353	108	246	490	291	971

DMS Usage

	Jul	Aug	Sep	Quarter
Average % ON Time	20.5	16.6	7.8	15.1
Average Post Time	4.4	4.8	4.9	4.7
Avg Messages Per Sign	27.6	25	15.6	22.7
Total Messages Posted	1323	1198	751	3272



TDOT Region 4 Quarterly Report



Quarter 3, 2018

Total Incidents Managed This Quarter: 8656

Events Affecting Traffic This Quarter:

- 08/22/2018 incident # 223790 240 e 22.8 incident time frame 16:34 to 19:00
- 222024 Incident # 222024 240 08/23/2018 240 w at Lamar multi vehicle crash involving 50,000 gallon diesel spill critica injury incident time frame 13:56 to 17:56 traffic diverted to exit 23 Airways
- 08/31/2018 incident # 224568 55 n at 3rd st Oversize load struck bridge causing a crash roadway closed. incident time fram 18:21 to 21:44
- 08/16/2018 Incident # 223262 multi vehicle crash involving Motorcycle Critical injury Special traffic investigation service on scene. incident time frame 11:25 to 14:17
- 09/10/2018 incident # 225405 55n 6.8 multi vehicle crash critical injury Special traffic investigation services lane 1 and 2 blocked n and Lane 1 and 2 blocked s incident time frame 10:15 to16;53
- 08/21/2018 incident # 223700 tractor trailer involved in crash in Construction zone 3 lanes blocked incident time frame 16:34 to 20:24

Travel Lane Blockage Events:

Roadway	Incident Count	Incident %
I-240	428	37.2
I-40	420	36.5
I-55	152	13.2
SR385	150	13